

Onbekende Duitse SchlagersDiversen - 0WIWEMAE

♩ = 123,001228

4

Alto Sax.  
Perc.  
E. Bass  
A.  
S. Bass  
S. Bass  
Syn. Str.  
Vla.

7

Alto Sax.  
Perc.  
E. Bass  
A.  
S. Bass  
S. Bass  
Syn. Str.  
Vla.

10

Alto Sax.  
Perc.  
J. Gtr.  
E. Bass  
A.  
S. Bass  
S. Bass  
Syn. Str.  
Pad 1  
Vla.

13

Alto Sax.  
Perc.  
J. Gtr.  
E. Bass  
A.  
S. Bass  
S. Bass  
Syn. Str.  
Vla.

16

Perc.

J. Gtr.

E. Bass

A.

S. Bass

S. Bass

Syn. Str.

Vla.

19

Alto Sax.

Perc.

J. Gtr.

E. Bass

A.

S. Bass

S. Bass

Syn. Str.

Pad 1

Vla.

22

Alto Sax.  
Perc.  
J. Gtr.  
E. Bass  
A.  
S. Bass  
S. Bass  
Syn. Str.  
Vla.

25

Alto Sax.  
Perc.  
J. Gtr.  
E. Bass  
A.  
S. Bass  
S. Bass  
Syn. Str.  
Vla.

28

Alto Sax.

Perc.

J. Gtr.

E. Bass

A.

S. Bass

S. Bass

Syn. Str.

Pad 1

Vla.

31

Alto Sax.

Perc.

J. Gtr.

E. Bass

A.

S. Bass

S. Bass

Syn. Str.

Pad 1

Vla.

34

Perc.

J. Gtr.

E. Bass

A.

S. Bass

S. Bass

Syn. Str.

Pad 1

Vla.

37

Perc.

J. Gtr.

E. Bass

A.

S. Bass

S. Bass

Syn. Str.

Pad 1

Vla.

40

Perc.

J. Gtr.

E. Bass

A.

S. Bass

S. Bass

Syn. Str.

Vla.

43

Perc.

J. Gtr.

E. Bass

A.

S. Bass

S. Bass

Syn. Str.

Pad 1

Vla.

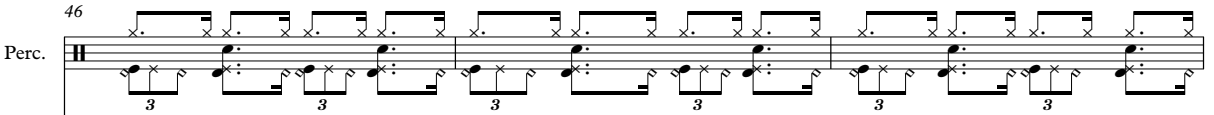

46 Perc. 

J. Gtr. 

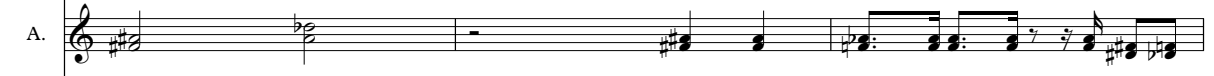
E. Bass 

A. 

S. Bass 

S. Bass 

Syn. Str. 

Pad 1 

Vla. 

49

Alto Sax.

Perc.

J. Gtr.

E. Bass

A.

S. Bass

S. Bass

Tape Smp. Brs

Syn. Str.

Pad 1

Vla.

Solo

52

Alto Sax.

Perc.

E. Bass

S. Bass

Tape Smp. Brs

Solo

55

Perc.

J. Gtr.

E. Bass

A.

S. Bass

S. Bass

Syn. Str.

Pad 1

Vla.

58

Alto Sax.

Perc.

J. Gtr.

E. Bass

A.

S. Bass

S. Bass

Syn. Str.

Pad 1

Vla.

61

Alto Sax.  
Perc.  
J. Gtr.  
E. Bass  
A.  
S. Bass  
S. Bass  
Syn. Str.  
Pad 1  
Vla.

64

Alto Sax.  
Perc.  
J. Gtr.  
E. Bass  
A.  
Syn. Str.  
Pad 1  
Vla.

67

Perc.

J. Gtr.

E. Bass

A.

S. Bass

S. Bass

Syn. Str.

Pad 1

Vla.

Solo

70

Perc.

J. Gtr.

E. Bass

A.

S. Bass

S. Bass

Syn. Str.

Pad 1

Vla.

Solo

73 ♩ = 127,000252

Alto Sax.

Perc.

J. Gtr.

E. Bass

S. Bass

Tape Smp. Brs

Syn. Str.

Pad 1

Vla.

Solo

76

Alto Sax.

Perc.

E. Bass

A.

S. Bass

Syn. Str.

Pad 1

Vla.

Solo

♩ = 127,000252

79

Alto Sax.

Perc.

E. Bass

A.

S. Bass

S. Bass

Syn. Str.

Pad 1

Vla.

Solo

82

Alto Sax.

Perc.

J. Gtr.

E. Bass

A.

S. Bass

S. Bass

Syn. Str.

Pad 1

Vla.

Solo

85

Perc.

J. Gtr.

E. Bass

A.

S. Bass

S. Bass

Syn. Str.

Pad 1

Vla.

88

Perc.

J. Gtr.

E. Bass

S. Bass

S. Bass

Syn. Str.

Pad 1

Vla.

91

Perc.

J. Gtr.

E. Bass

A.

S. Bass

S. Bass

Syn. Str.

Pad 1

Vla.

94

97

100

Alto Sax.

Perc.

E. Bass

A.

S. Bass

S. Bass

Syn. Str.

Pad 1

Vla.

Solo

103

Alto Sax.

Perc.

E. Bass

A.

S. Bass

S. Bass

Syn. Str.

Pad 1

Vla.

Solo

106

Alto Sax. 

Perc. 

E. Bass 

A. 

S. Bass 

Syn. Str. 

Pad 1 

Vla. 

Solo 

109

Alto Sax. 

Perc. 

E. Bass 

A. 

S. Bass 

Syn. Str. 

Pad 1 

Vla. 

Solo 

112

Alto Sax. 

Perc. 

E. Bass 

A. 

S. Bass 

Syn. Str. 

Pad 1 

Vla. 

Solo 

115

Perc. 

E. Bass 

S. Bass 

Syn. Str. 

Pad 1 

Vla. 

Solo 

Onbekende Duitse Schlagers Diversen - 0WIWEMAE

Alto Saxophone

♩ = 123,001228

3

5

3

9

13

5

21

3

27

2

31

19

52

3

3

55

3

62

8

2

Alto Saxophone

♩ = 127,000252

73

79

101

108

117

Onbekende Duitse SchlagersDiversen - 0WIWEMAE

Percussion

♩ = 123,001228

2

5

8

11

14

17

20

23

26

29

V.S.

Percussion

Percussion

62

65

68

71

74

77

80

83

86

89

$\text{♩} = 127,00025\text{♩}$

V.S.

Percussion

♩ = 123,001228

11

16

21

26

31

37

42

48

51

59

64

68

72

♩ = 127,000252

8

84

88

92

96

18

117

2

♩ = 123,001228

2

7

11

15

20

25

30

34

39

44

V.S.

49

96

Onbekende Duitse SchlagersDiversen - 0WIWEMAE

Alto

♩ = 123,001228

5

9

15

20

25

28

34

39

44

49

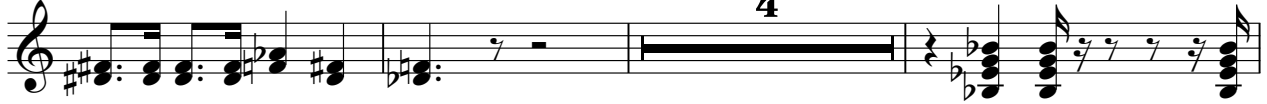

56

59

62

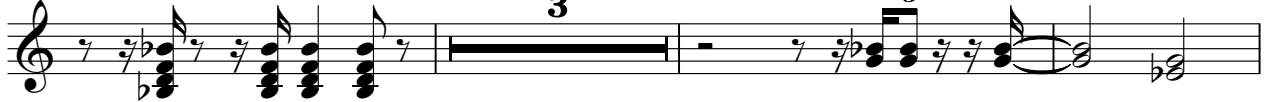

68

75  $\text{♩} = 127,000252$

82

86

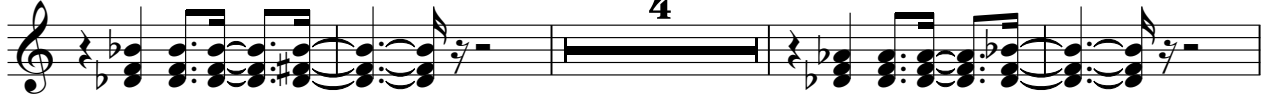

94

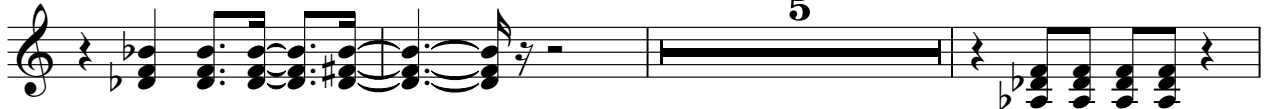

102

3 2 3

107

2 3 2

113

3 2

117

2

2 South Bass

32

35

38

41

44

47

50

53

56

59

Synth Bass

62

4

68

71

74 = 127,000252

77

80

83

86

89

92

V.S.

Synth Bass

Onbekende Duitse SchlagersDiversen - 0WIWEMAE

♩ = 123,001228  
HitBit 2

6

9

13

16

19

22

25

28

32

V.S.

2 Synth Bass

35

39

43

47

51 **4**

58

62 **4**

69

$\bullet = 127,000252$

73 **2**

78

82 South Bass 3

86

90

94

98

102

106

110

113

117 2

♩ = 123,001228

50

3

53

3

18

73

♩ = 127,000252

3

42

117

2

Synth Strings

Onbekende Duitse SchlagersDiversen - 0WIWEMAE

♩ = 123,001228

2

8

16

25

32

41

47

4

Synth Strings

55

64

72

$\text{♩} = 127,000252$

80

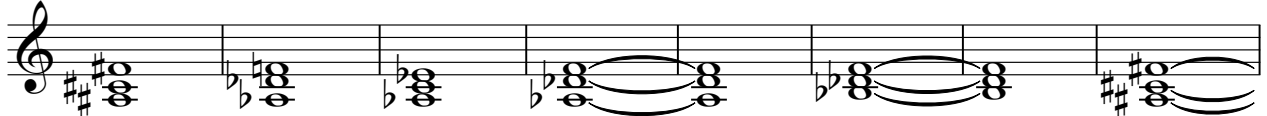

88

96

104

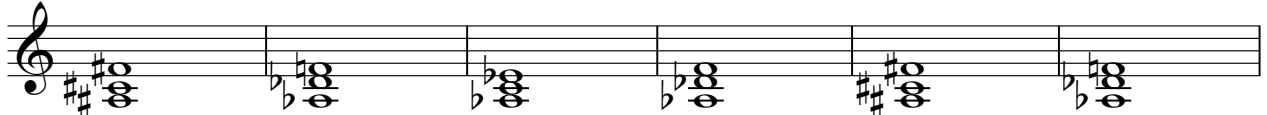

110

117

2

♩ = 123,001228

9 6 3 7

19 6 3 6 3

31

35 6 6

39 3 6 6

45 2

51 6 2

62 6

67

71 3

♩ = 127,000252

Pad 1 (New Age)

78

83

89

95

99

106

111

117

Onbekende Duitse SchlagersDiversen - 0WIWEMAE

Viola

♩ = 123,001228

V.S.

2

Viola

47

3 3

51

4 3 3

61

6

68

$\text{♩} = 127,000252$

75

82

89

6 6

95

6 6

101

108

114

Viola

6 6 6 6 3

117

6

Onbekende Duitse SchlagersDiversen - 0WIWEMAE

Solo

♩ = 123,001228

**50**

52

54

**12**

70

♩ = 127,000252

77

**16**

99

107

113