

Onbekende Duitse SchlagersDiversen - Denn Da Erschuf Der Liebe

♩ = 120,000000

MELODY 2

DRUMS

STEEL GTR

ACOU BASS

ELEC ORGAN

ELEC ORGAN

MELODY 1

♩ = 120,000000

STRINGS

4

MELODY 2

DRUMS

STEEL GTR

ACOU BASS

ELEC ORGAN

ELEC ORGAN

MELODY 1

STRINGS

6

MELODY 2

DRUMS

STEEL GTR

ACOU BASS

ELEC ORGAN

ELEC ORGAN

MELODY 1

STRINGS

3

9

MELODY 2

DRUMS

STEEL GTR

ACOU BASS

ELEC ORGAN

ELEC ORGAN

MELODY 1

STRINGS

11

MELODY 2

DRUMS

STEEL GTR

ACOU BASS

ELEC ORGAN

ELEC ORGAN

MELODY 1

STRINGS

13

MELODY 2

DRUMS

STEEL GTR

ACOU BASS

ELEC ORGAN

ELEC ORGAN

MELODY 1

STRINGS

16

MELODY 2

DRUMS

STEEL GTR

ACOU BASS

ELEC ORGAN

ELEC ORGAN

MELODY 1

STRINGS

19

MELODY 2

DRUMS

STEEL GTR

ACOU BASS

ELEC ORGAN

ELEC ORGAN

MELODY 1

STRINGS

22

MELODY 2

DRUMS

STEEL GTR

ACOU BASS

ELEC ORGAN

ELEC ORGAN

MELODY 1

STRINGS

25

MELODY 2

DRUMS

STEEL GTR

ACOU BASS

ELEC ORGAN

ELEC ORGAN

MELODY 1

STRINGS

27

MELODY 2

DRUMS

STEEL GTR

ACOU BASS

ELEC ORGAN

ELEC ORGAN

MELODY 1

STRINGS

30

MELODY 2

DRUMS

STEEL GTR

ACOU BASS

ELEC ORGAN

ELEC ORGAN

MELODY 1

STRINGS

38

MELODY 2

DRUMS

STEEL GTR

ACOU BASS

ELEC ORGAN

ELEC ORGAN

MELODY 1

STRINGS

40

MELODY 2

DRUMS

STEEL GTR

ACOU BASS

ELEC ORGAN

ELEC ORGAN

MELODY 1

STRINGS

43

MELODY 2  
DRUMS  
STEEL GTR  
ACOU BASS  
ELEC ORGAN  
ELEC ORGAN  
MELODY 1  
STRINGS

46

MELODY 2  
DRUMS  
STEEL GTR  
ACOU BASS  
ELEC ORGAN  
ELEC ORGAN  
MELODY 1  
STRINGS

48

MELODY 2

DRUMS

STEEL GTR

ACOU BASS

ELEC ORGAN

ELEC ORGAN

MELODY 1

STRINGS

51

MELODY 2

DRUMS

STEEL GTR

ACOU BASS

ELEC ORGAN

ELEC ORGAN

MELODY 1

STRINGS

53

MELODY 2

DRUMS

STEEL GTR

ACOU BASS

ELEC ORGAN

ELEC ORGAN

MELODY 1

STRINGS

55

MELODY 2

DRUMS

STEEL GTR

ACOU BASS

ELEC ORGAN

ELEC ORGAN

MELODY 1

STRINGS

58

MELODY 2

DRUMS

STEEL GTR

ACOU BASS

ELEC ORGAN

ELEC ORGAN

MELODY 1

STRINGS

61

MELODY 2  
DRUMS  
STEEL GTR  
ACOU BASS  
ELEC ORGAN  
ELEC ORGAN  
MELODY 1  
STRINGS

63

MELODY 2  
DRUMS  
STEEL GTR  
ACOU BASS  
ELEC ORGAN  
ELEC ORGAN  
MELODY 1  
STRINGS

65

MELODY 2

DRUMS

STEEL GTR

ACOU BASS

ELEC ORGAN

ELEC ORGAN

MELODY 1

STRINGS

67

MELODY 2

DRUMS

STEEL GTR

ACOU BASS

ELEC ORGAN

ELEC ORGAN

MELODY 1

STRINGS

69

MELODY 2

DRUMS

STEEL GTR

ACOU BASS

ELEC ORGAN

ELEC ORGAN

MELODY 1

STRINGS

71

MELODY 2

DRUMS

STEEL GTR

ACOU BASS

ELEC ORGAN

ELEC ORGAN

MELODY 1

STRINGS

73

MELODY 2

DRUMS

STEEL GTR

ACOU BASS

ELEC ORGAN

ELEC ORGAN

MELODY 1

STRINGS

76

79

MELODY 2

DRUMS

STEEL GTR

ACOU BASS

ELEC ORGAN

ELEC ORGAN

MELODY 1

STRINGS

82

MELODY 2

DRUMS

STEEL GTR

ACOU BASS

ELEC ORGAN

ELEC ORGAN

MELODY 1

STRINGS

84

MELODY 2

DRUMS

STEEL GTR

ACOU BASS

ELEC ORGAN

ELEC ORGAN

MELODY 1

STRINGS

87

MELODY 2

DRUMS

STEEL GTR

ACOU BASS

ELEC ORGAN

ELEC ORGAN

MELODY 1

STRINGS

90

MELODY 2

DRUMS

STEEL GTR

ACOU BASS

ELEC ORGAN

ELEC ORGAN

MELODY 1

STRINGS

92

MELODY 2

DRUMS

STEEL GTR

ACOU BASS

ELEC ORGAN

ELEC ORGAN

MELODY 1

STRINGS

MELODY 2

Onbekende Duitse Schlagers Diversen - Denn Da Erschi

♩ = 120,000000

6

9

12

16

22

27

32

36

39

V.S.

42

46

52

57

62

66

69

72

77

82

MELODY 2

87

91

3

DRUMS

Onbekende Duitse SchlagersDiversen - Denn Da Erschi

♩ = 120,000000

5

9

13

17

21

25

29

33

37

V.S.

41

45

49

53

57

61

65

69

73

77

DRUMS

81

85

89

92

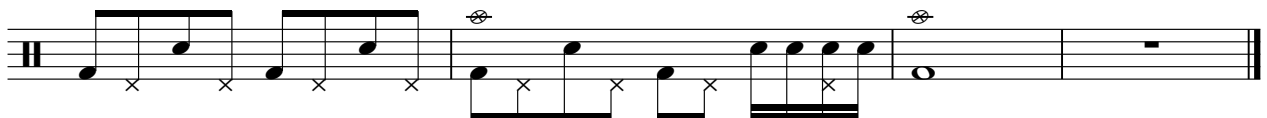

♩ = 120,000000

5

8

11

14

17

20

23

26

29

V.S.

♩ = 120,000000

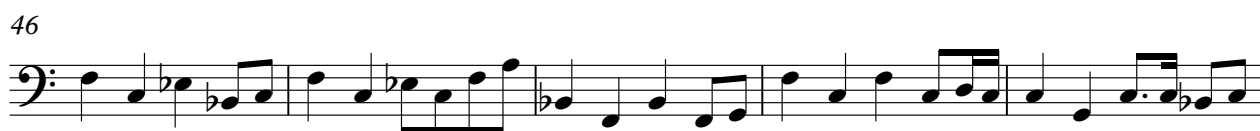

V.S.

41

44

49

54

59

64

67

70

73

78

♩ = 120,000000

4

6

9

12

16

49

53

55

59

62

64

67

69

72

76

81

84

88

91

93

41

44

49

54

59

64

67

70

73

78

MELODY 1

83

88

91

STRINGS

Onbekende Duitse SchlagersDiversen - Denn Da Erschi

♩ = 120,000000

9

15

20

27

34

42

47

54

62

V.S.

2

STRINGS

70

75

81

89
