

# Onbekende Duitse SchlagersDiversen - Die Kleine Kneipe

♩ = 87,001411

Percussion

Solo

Solo

Solo

Solo

Solo

Solo

Solo

6

Solo

Solo

Solo

Solo

Solo

9

Solo

Solo

Solo

12

Solo

Solo

Solo

15

Solo

Solo

Solo

18

Solo

Solo

Solo

21

Perc.

Solo

Solo

Solo

Solo

25

Perc.

Solo

Solo

Solo

Solo

Solo

Solo

29

Perc.

Solo

Solo

Solo

Solo

Solo

Solo

32

Perc.

Solo

Solo

Solo

Solo

Solo

Solo

35

Perc. 

Solo 

Solo 

Solo 

Solo 

Solo 

Solo 

38

Perc. 

Solo 

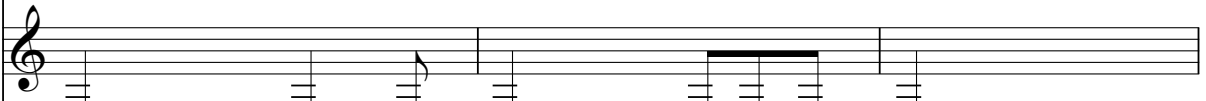
Solo 

Solo 

Solo 

Solo 

Solo 

41

Solo

44

Solo

47

Solo

50

Solo

Solo

Solo

Solo

Solo

53

Solo

Solo

Solo

Solo

Solo

56

Perc.

Solo

Solo

Solo

Solo

Solo

Solo

60

Perc.

Solo

Solo

Solo

Solo

Solo

Solo

Solo

64

Perc. 

Solo 

Solo 

Solo 

Solo 

Solo 

Solo 

Solo 

67

Perc. 

Solo 

Solo 

Solo 

Solo 

Solo 

Solo 

Solo 

71

Perc.

Solo

Solo

Solo

Solo

Solo

Solo

Solo

74

Solo

Solo

Solo

Solo

Solo

Solo

77

Solo

80

Solo

83

Solo

Solo

Solo

Solo

Solo

Solo

86

Solo

Solo

Solo

Solo

Solo

Solo

89

Perc. 

Solo 

Solo 

Solo 

Solo 

Solo 

Solo 

Solo 

93

Perc. 

Solo 

Solo 

Solo 

Solo 

Solo 

Solo 

Solo 

97

Perc. 

Solo 

Solo 

Solo 

Solo 

Solo 

Solo 

100

Perc. 

Solo 

Solo 

Solo 

Solo 

Solo 

Solo 

104

107

110

Perc.

Solo

Solo

Solo

Solo

Solo

Solo

113

Perc.

Solo

Solo

Solo

Solo

Solo

Solo

116

Perc. 

Solo 

Solo 

Solo 

Solo 

Solo 

Solo 

Solo 

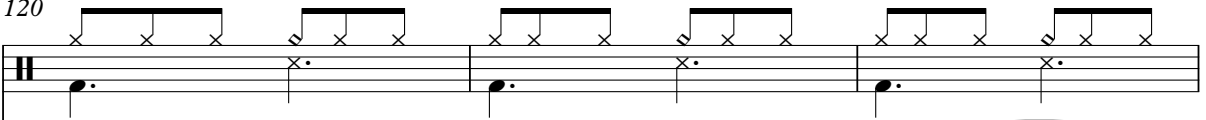

120

Perc. 

Solo 

Solo 

Solo 

Solo 

Solo 

Solo 

123

Perc. 

Solo 

Solo 

Solo 

Solo 

Solo 

Solo 

Solo 

126

Perc. 

Solo 

Solo 

Solo 

Solo 

Solo 

Solo 

Solo 

129

Perc.

Solo

Solo

Solo

Solo

Solo

Solo

Solo

Solo

This block contains the musical notation for measures 129 through 131. It features eight staves: a percussion staff at the top, followed by seven solo staves. The percussion part consists of a rhythmic pattern of eighth notes with 'x' marks above them, indicating a specific sound effect. The solo parts are written in treble clef. The second solo staff has a long melodic line with a slur. The third solo staff has a complex melodic line with many notes. The fourth solo staff has a melodic line with a slur. The fifth solo staff has a melodic line with a slur. The sixth solo staff has a complex melodic line with many notes. The seventh solo staff has a complex melodic line with many notes. The eighth solo staff has a complex melodic line with many notes.

132

Perc.

Solo

Solo

Solo

Solo

Solo

Solo

Solo

Solo

This block contains the musical notation for measures 132 through 134. It features eight staves: a percussion staff at the top, followed by seven solo staves. The percussion part consists of a rhythmic pattern of eighth notes with 'x' marks above them, indicating a specific sound effect. The solo parts are written in treble clef. The second solo staff has a melodic line with a slur. The third solo staff has a melodic line with a slur. The fourth solo staff has a melodic line with a slur. The fifth solo staff has a melodic line with a slur. The sixth solo staff has a complex melodic line with many notes. The seventh solo staff has a complex melodic line with many notes. The eighth solo staff has a complex melodic line with many notes.

♩ = 87,001411

7

13

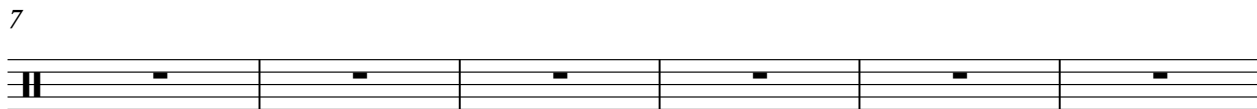

19

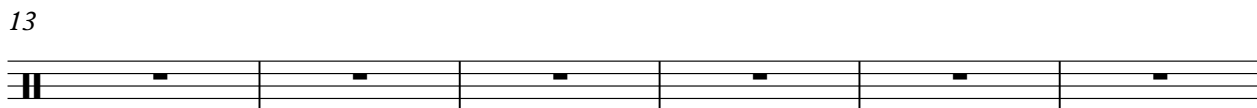

25

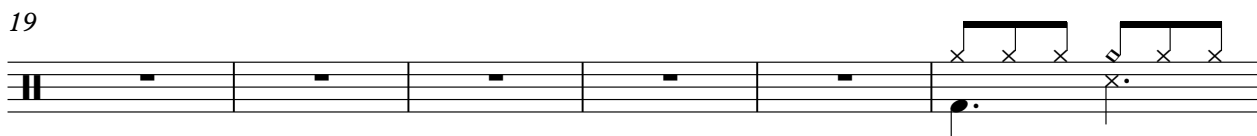

28

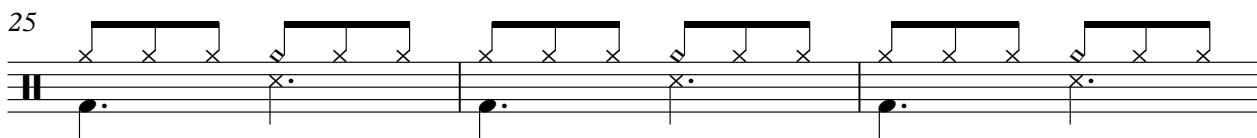

31

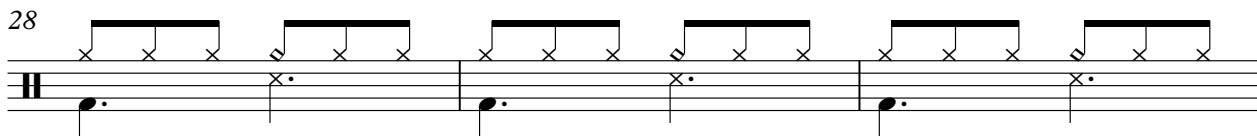

36

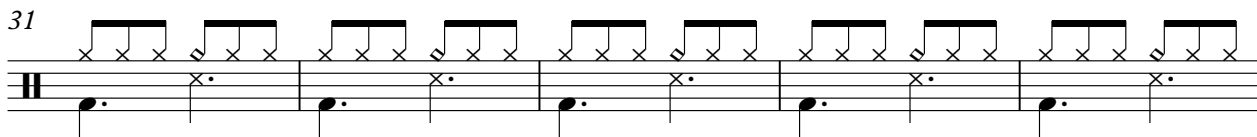

39

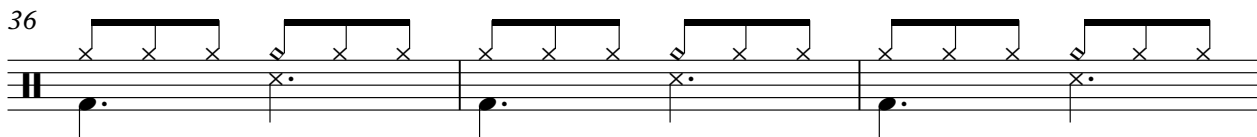

16

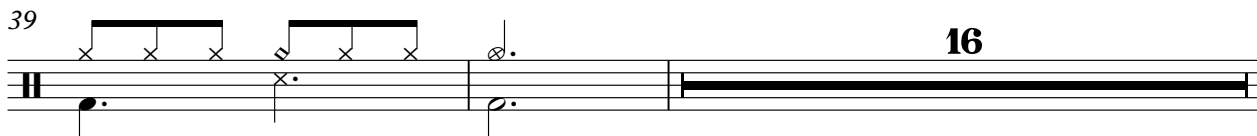

Percussion

57

62

67

72

16

92

97

102

107

112

117

Percussion

122

127

131

134

2

Solo

Onbekende Duitse SchlagersDiversen - Die Kleine Kne

♩ = 87,001411

7

11

14

17

20

23

27

31

38

V.S.

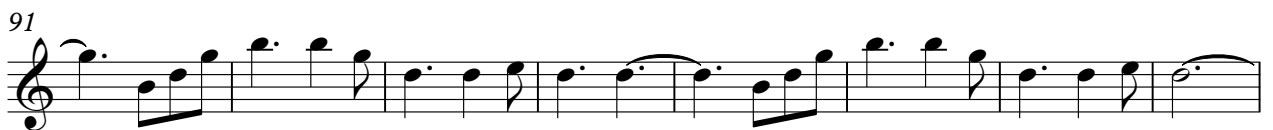
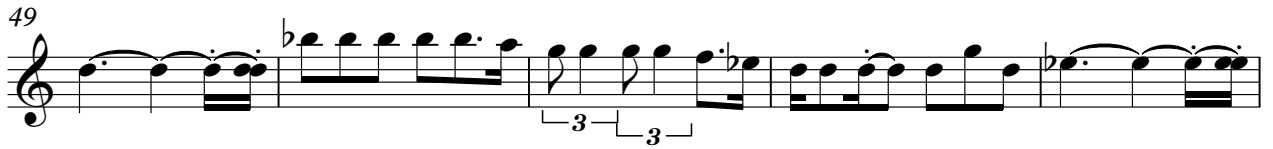
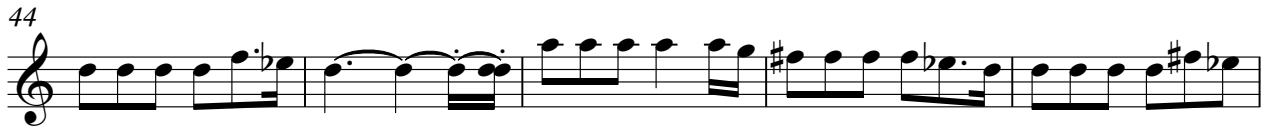

Solo

3

106

113

120

127

134

2

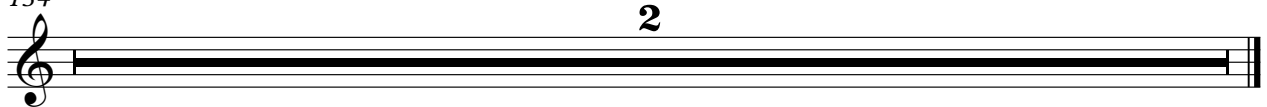

Solo

Onbekende Duitse SchlagersDiversen - Die Kleine Kne

♩ = 87,001411

7

13

18

22

26

30

36

8

Solo

126

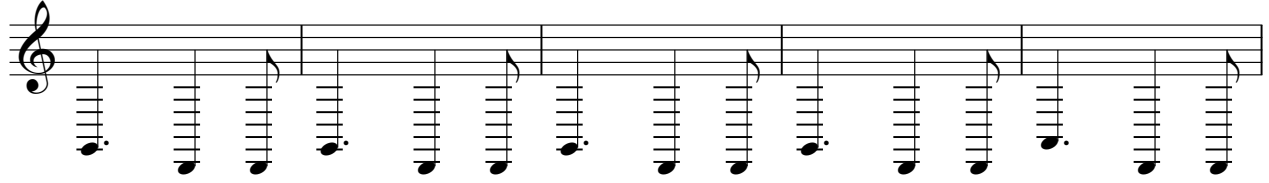

131

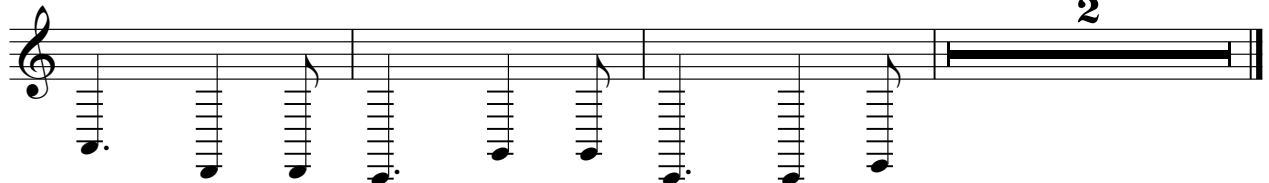

Onbekende Duitse SchlagersDiversen - Die Kleine Kne

Solo

♩ = 87,001411

7

13

19

25

29

36

42 **16**

63

70 **16**

91

98

105

112

119

126

134

2

Onbekende Duitse SchlagersDiversen - Die Kleine Kne

Solo

♩ = 87,001411

6

11

17

23

28

35

42

49

56

V.S.

63

70

76

83

89

96

103

109

116

123

Solo

3

130

134

Onbekende Duitse SchlagersDiversen - Die Kleine Kne

Solo

♩ = 87,001411

7

11

14

17

20

23

26

29

34

V.S.

38

41

46

50

55

60

65

70

74

78

82

86

91

96

101

105

108

113

118

121

V.S.

4

Solo

124

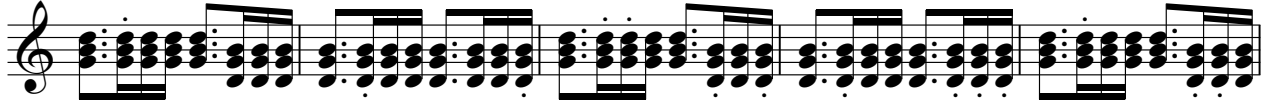

129

134

2

Solo

Onbekende Duitse SchlagersDiversen - Die Kleine Kne

♩ = 87,001411

7

10

12

14

16

19

22

25

28

V.S.

30

33

37

41

45

49

53

57

61

64

67  
71  
75  
79  
83  
87  
91  
95  
98  
102

V.S.

106

110

113

116

120

124

128

131

134

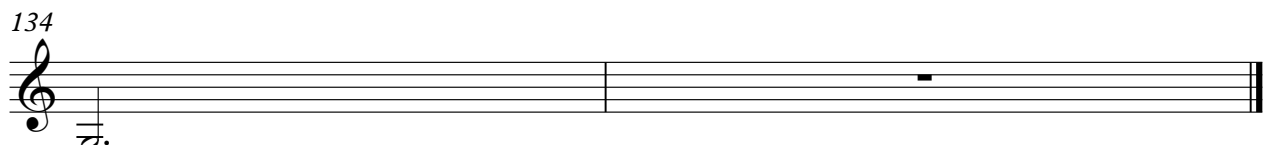

Onbekende Duitse SchlagersDiversen - Die Kleine Kne

Solo

♩ = 87,001411

86

91

100

105

113

119

124

128

131

134

2
