

Onbekende Duitse SchlagersDiversen - Die Liebe

♩ = 170,003937

Percussion

5-string Electric Bass

Percussive Organ

Rock Organ

Bandoneon

Tape Sampler Keyboard [Brass]

♩ = 170,003937

Orchestra Hit

Viola

Viola

Solo

5

Perc.

E. Bass

Perc. Organ

Organ

Solo

7

Perc.

E. Bass

Perc. Organ

Organ

Solo

9

Perc.

E. Bass

Perc. Organ

Organ

Solo

11

Perc.

E. Bass

Perc. Organ

Organ

Orch. Hit

Vla.

Solo

13

Perc.

E. Bass

Orch. Hit

Vla.

Solo

21

23

25

27

29

Perc. E. Bass Orch. Hit Solo

31

Perc. E. Bass Orch. Hit Solo

33

Perc. E. Bass Orch. Hit Solo

35

Perc. E. Bass Orch. Hit Solo

37

Perc. E. Bass Orch. Hit Solo

39

Perc. E. Bass Orch. Hit Solo

- Perc.**: Percussion part, featuring a rhythmic pattern of eighth notes with 'x' marks above them, indicating cymbal or snare hits. Measure 43 includes a triplet of eighth notes.
- E. Bass**: Electric Bass part, primarily consisting of eighth notes and triplets. Measure 43 shows a triplet of eighth notes.
- Orch. Hit**: Orchestral Hit part, featuring a single eighth note in measure 41 and a sustained note in measure 43.
- Solo**: Soloist part, featuring a complex rhythmic pattern of eighth notes and triplets. Measure 43 includes a triplet of eighth notes.
- Band**: Band part, featuring a rhythmic pattern of eighth notes and triplets. Measure 43 shows a triplet of eighth notes.
- Vla.**: Viola part, featuring a sustained note in measure 43.

- Perc.**: Percussion part with a snare drum and cymbal pattern.
- E. Bass**: Electric Bass line featuring triplet rhythms.
- Band**: Band part in treble clef.
- Vla.**: Viola part in bass clef, often playing sustained chords.
- Solo**: Soloist part in treble clef with complex rhythmic patterns.
- Perc. Organ**: Percussion Organ part in treble clef, appearing in the later systems.

59

61

63

Perc. E. Bass Perc. Organ Organ Orch. Hit Vla. Solo

65

Perc. E. Bass Perc. Organ Organ Orch. Hit Vla. Solo

67

69

71

73

75

77

79

Perc.

E. Bass

Band.

Tape Smp. Brs

Vla.

Solo

81

Perc.

E. Bass

Band.

Tape Smp. Brs

Vla.

Solo

83

85

87

Perc.

E. Bass

Band.

Tape Smp. Brs

Vla.

Solo

89

Perc.

E. Bass

Band.

Tape Smp. Brs

Vla.

Solo

91

93

95

Onbekende Duitse SchlagersDiversen - Die Liebe

Percussion

$\text{♩} = 170,003937$

2

V.S.

Percussion

V.S.

Percussion

76

78

80

82

84

86

89

92

94

♩ = 170,003937

2

7

11

15

19

23

28

32

37

40

44

48

53

58

63

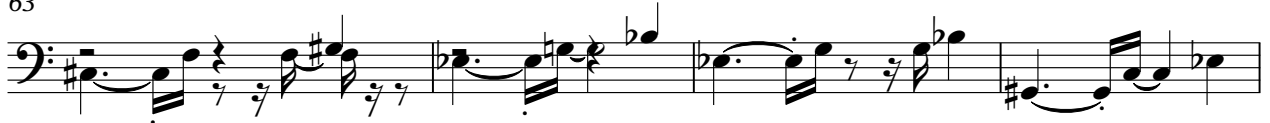

67

71

76

80

84

88

♩ = 170,003937

2

8

14

26

30

60

2

2

67

2

2

74

23

♩ = 170,003937

41

45

50

55

60

15

79

83

88

93

3

Tape Sampler Keyboard [Brass] Onbekende Duitse SchlagersDiversen - Die Liebe

♩ = 170,003937

74

78

82

86

91

94

3

♩ = 170,003937

10

15

19

24

29

34

39

42

16

60

64

69

73

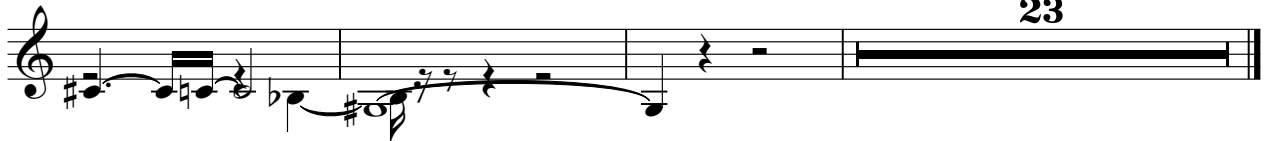

Viola

Onbekende Duitse SchlagersDiversen - Die Liebe

♩ = 170,003937

50

3/4

56

39

3/4

Onbekende Duitse SchlagersDiversen - Die Liebe

Viola

♩ = 170,003937

10

16

24

16

45

52

8

65

73

81

89

93

3

Onbekende Duitse SchlagersDiversen - Die Liebe

Solo

♩ = 170,003937

2

6

9

12

14

16

18

20

22

25

55

58

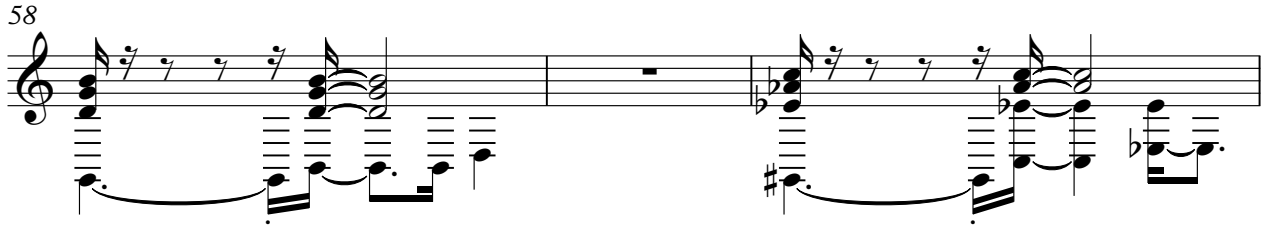

61

63

65

68

71

73

76

79

82

85

88

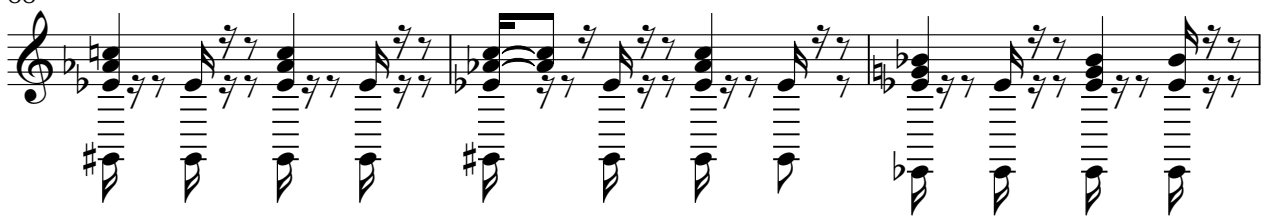

91

94

