

Onbekende Duitse SchlagersDiversen - Einmal Im Jahr Ist karnaval 3

♩ = 120,000000

DRUMS

STEEL GTR

MELODY

A.PIANO

♩ = 120,000000

6

ALTO SAX

DRUMS

STEEL GTR

MELODY

ELEC ORGAN

CELESTA

STRINGS

A.PIANO

9

12

16

ALTO SAX

DRUMS

STEEL GTR

MELODY

ELEC ORGAN

CELESTA

STRINGS

A.PIANO

20

ALTO SAX

DRUMS

STEEL GTR

MELODY

ELEC ORGAN

CELESTA

STRINGS

A.PIANO

24

ALTO SAX

DRUMS

STEEL GTR

MELODY

ELEC ORGAN

CELESTA

STRINGS

A.PIANO

28

ALTO SAX

DRUMS

STEEL GTR

MELODY

ELEC ORGAN

CELESTA

STRINGS

A.PIANO

32

35

39

ALTO SAX

DRUMS

STEEL GTR

MELODY

ELEC ORGAN

CELESTA

STRINGS

A.PIANO

42

ALTO SAX

DRUMS

STEEL GTR

MELODY

ELEC ORGAN

CELESTA

STRINGS

A.PIANO

45

48

52

55

58

ALTO SAX

DRUMS

STEEL GTR

MELODY

ELEC ORGAN

CELESTA

STRINGS

A.PIANO

61

ALTO SAX

DRUMS

STEEL GTR

MELODY

ELEC ORGAN

CELESTA

STRINGS

A.PIANO

64

ALTO SAX

DRUMS

STEEL GTR

MELODY

ELEC ORGAN

CELESTA

STRINGS

A.PIANO

68

ALTO SAX

DRUMS

STEEL GTR

MELODY

ELEC ORGAN

CELESTA

STRINGS

A.PIANO

72

ALTO SAX

DRUMS

STEEL GTR

MELODY

ELEC ORGAN

CELESTA

STRINGS

A.PIANO

75

ALTO SAX

DRUMS

STEEL GTR

MELODY

ELEC ORGAN

CELESTA

STRINGS

A.PIANO

78

ALTO SAX

DRUMS

STEEL GTR

MELODY

ELEC ORGAN

CELESTA

STRINGS

A.PIANO

81

ALTO SAX

DRUMS

STEEL GTR

MELODY

ELEC ORGAN

CELESTA

STRINGS

A.PIANO

85

ALTO SAX

DRUMS

STEEL GTR

MELODY

ELEC ORGAN

CELESTA

STRINGS

A.PIANO

89

ALTO SAX

DRUMS

STEEL GTR

MELODY

ELEC ORGAN

CELESTA

STRINGS

A.PIANO

93

97

100

ALTO SAX

DRUMS

STEEL GTR

MELODY

ELEC ORGAN

CELESTA

STRINGS

A.PIANO

104

ALTO SAX

DRUMS

STEEL GTR

MELODY

ELEC ORGAN

CELESTA

STRINGS

A.PIANO

ALTO SAX

Onbekende Duitse SchlagersDiversen - Einmal Im Jahr

♩ = 120,000000

5

9

14

20

25

30

34

39

43

49

54

59

64

69

75

80

86

ALTO SAX

91

96

101

DRUMS

Onbekende Duitse SchlagersDiversen - Einmal Im Jahr

♩ = 120,000000

5

9

13

17

21

25

29

33

37

V.S.

DRUMS

41

45

49

53

57

61

65

69

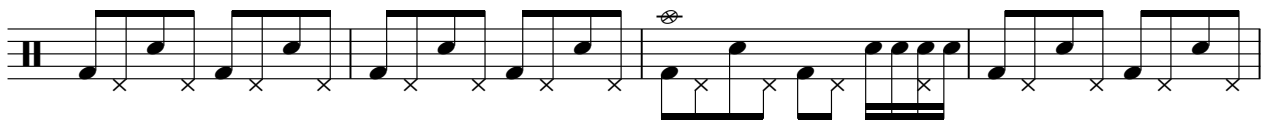

73

77

DRUMS

81

85

89

93

97

101

104

3

♩ = 120,000000

2

6

9

12

15

18

21

24

27

30

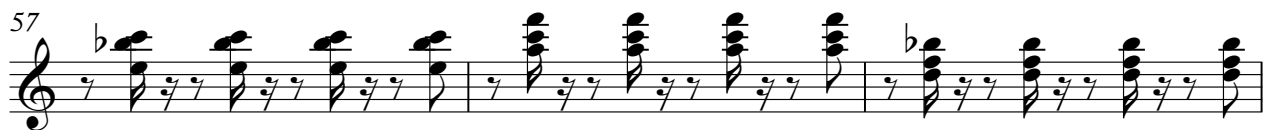
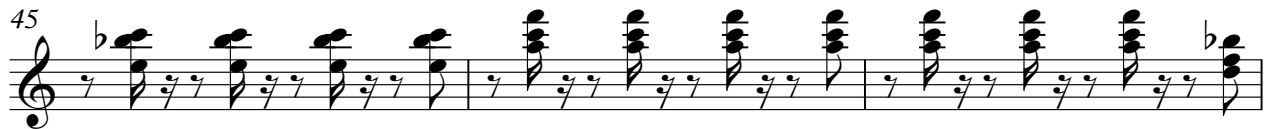

63

66

69

72

75

78

81

84

87

90

STEEL GTR

93

96

99

102

105

Onbekende Duitse SchlagersDiversen - Einmal Im Jahr

MELODY

♩ = 120,000000

2

7

12

17

22

27

32

37

42

47

V.S.

52

57

62

67

72

77

82

87

92

97

MELODY

102

105

♩ = 120,000000

2

ELEC ORGAN

54

57

61

65

69

73

78

81

86

90

94

98

ELEC ORGAN

101

105

CELESTA

Onbekende Duitse SchlagersDiversen - Einmal Im Jahr

♩ = 120,000000

V.S.

35

41

45

51

56

61

66

72

76

81

87

92

V.S.

CELESTA

97

102

STRINGS

Onbekende Duitse SchlagersDiversen - Einmal Im Jahr

♩ = 120,000000

5

11

18

25

33

40

47

54

62

70

V.S.

2

STRINGS

77

84

91

99

103

A.PIANO

♩ = 120,000000

2

5

8

11

14

17

20

23

26

29

V.S.

