

# Onbekende Duitse SchlagersDiversen - Finken

♩ = 175,003647

Blown Bottle

Trombone

Percussion

MP Finkn

Soprano Glockenspiel

Jazz Guitar

Jazz Guitar

Jazz Guitar

Electric Bass

Bandoneon

♩ = 175,003647

Viola

5

B. Bottle  
Tbn.  
Perc.  
J. Gtr.  
J. Gtr.  
J. Gtr.  
E. Bass  
Band.  
Vla.

9

B. Bottle  
Tbn.  
Perc.  
J. Gtr.  
J. Gtr.  
J. Gtr.  
E. Bass  
Band.  
Vla.

13

B. Bottle  
Tbn.  
Perc.  
J. Gtr.  
J. Gtr.  
J. Gtr.  
E. Bass  
Band.  
Vla.

17

B. Bottle  
Tbn.  
Perc.  
J. Gtr.  
J. Gtr.  
J. Gtr.  
E. Bass  
Band.  
Vla.

21

B. Bottle  
Tbn.  
Perc.  
J. Gtr.  
J. Gtr.  
J. Gtr.  
E. Bass  
Band.  
Vla.

24

B. Bottle  
Tbn.  
Perc.  
J. Gtr.  
J. Gtr.  
J. Gtr.  
E. Bass  
Band.  
Vla.

28

B. Bottle

Tbn.

Perc.

J. Gtr.

J. Gtr.

J. Gtr.

E. Bass

Band.

Vla.

32

B. Bottle

Perc.

J. Gtr.

J. Gtr.

J. Gtr.

E. Bass

Band.

Vla.

36

B. Bottle

Tbn.

Perc.

J. Gtr.

J. Gtr.

J. Gtr.

E. Bass

Band.

Vla.

40

B. Bottle

Tbn.

Perc.

J. Gtr.

J. Gtr.

J. Gtr.

E. Bass

Band.

Vla.

44

B. Bottle

Tbn.

Perc.

J. Gtr.

J. Gtr.

J. Gtr.

E. Bass

Band.

Vla.

47

B. Bottle

Perc.

Sop. Glock.

J. Gtr.

J. Gtr.

J. Gtr.

E. Bass

Band.

Vla.

Vla.

Musical score for Percussion, Soprano Glockenspiel, and three J. Gtr. parts. The score is written in 4/4 time and includes various musical notations such as rests, notes, and triplets.

**Perc.** (Percussion): Features a complex rhythmic pattern with triplets and various note values. Includes dynamic markings like  $mf$  and  $mfz$ .

**Sop. Glock.** (Soprano Glockenspiel): Features a simple melodic line with quarter and half notes.

**J. Gtr.** (Jazz Guitar): Three parts are shown, each with distinct rhythmic and melodic lines. The first part includes triplets and various note values. The second part features a more melodic line with slurs. The third part includes triplets and various note values.

**E. Bass** (Electric Bass): Features a simple melodic line with quarter and half notes.

**Band.** (Band): Features a complex rhythmic pattern with triplets and various note values.

**Vla.** (Viola): Two parts are shown, each with a complex melodic line featuring slurs and various note values.

55

Perc. Sop. Glock. J. Gtr. J. Gtr. J. Gtr. E. Bass Band. Vla. Vla.

- Perc.**: Percussion part, featuring a complex rhythmic pattern with various note values and rests, including a sixteenth-note run.
- Sop. Glock.**: Soprano Glockenspiel part, consisting of a few long, sustained notes.
- J. Gtr.**: Three different parts for J. Gtr. (Jazz Guitar), each with distinct rhythmic and melodic lines.
- E. Bass**: Electric Bass part, providing a steady bass line with some melodic movement.
- Band.**: Band part, featuring a melodic line with a triplet of eighth notes.
- Vla.**: Two parts for Viola (Vla.), with the upper staff showing a melodic line and the lower staff showing sustained chords.

63

Perc. Sop. Glock. J. Gtr. J. Gtr. J. Gtr. E. Bass Band. Vla. Vla.

67

Perc. Sop. Glock. J. Gtr. J. Gtr. J. Gtr. E. Bass Band. Vla. Vla.

Detailed description of the musical score: The score is for page 67 of a 13-page piece. It features ten staves. The Percussion staff uses a snare drum (H) and has a complex rhythmic pattern with accents. The Soprano Glockenspiel (Sop. Glock.) has a melodic line with some rests. The three J. Gtr. (J. Gtr.) staves show intricate guitar work with various chords and melodic lines. The E. Bass (E. Bass) part is a simple bass line. The Band part features a melodic line with triplets. The two Vla. (Vla.) parts are for a double bass, with the upper staff playing a melodic line and the lower staff playing a harmonic accompaniment.

71

74

B. Bottle

Perc.

Sop. Glock.

J. Gtr.

J. Gtr.

J. Gtr.

E. Bass

Band.

Vla.

Vla.

77

B. Bottle

Tbn.

Perc.

J. Gtr.

J. Gtr.

J. Gtr.

E. Bass

Band.

Vla.

81

B. Bottle

Tbn.

Perc.

J. Gtr.

J. Gtr.

J. Gtr.

E. Bass

Band.

Vla.

84

B. Bottle

Tbn.

Perc.

J. Gtr.

J. Gtr.

J. Gtr.

E. Bass

Band.

Vla.

87

B. Bottle

Tbn.

Perc.

J. Gtr.

J. Gtr.

J. Gtr.

E. Bass

Band.

Vla.

91

B. Bottle  
Tbn.  
Perc.  
J. Gtr.  
J. Gtr.  
J. Gtr.  
E. Bass  
Band.  
Vla.

94

B. Bottle  
Tbn.  
Perc.  
J. Gtr.  
J. Gtr.  
J. Gtr.  
E. Bass  
Band.  
Vla.

97

B. Bottle  
Tbn.  
Perc.  
J. Gtr.  
J. Gtr.  
J. Gtr.  
E. Bass  
Band.  
Vla.

101

B. Bottle  
Tbn.  
Perc.  
J. Gtr.  
J. Gtr.  
J. Gtr.  
E. Bass  
Band.  
Vla.

105

B. Bottle  
Perc.  
J. Gtr.  
J. Gtr.  
J. Gtr.  
E. Bass  
Band.  
Vla.

108

B. Bottle  
Tbn.  
Perc.  
J. Gtr.  
J. Gtr.  
J. Gtr.  
E. Bass  
Band.  
Vla.

112

B. Bottle

Perc.

J. Gtr.

J. Gtr.

J. Gtr.

E. Bass

Band.

Vla.

116

B. Bottle

Tbn.

Perc.

J. Gtr.

J. Gtr.

J. Gtr.

E. Bass

Band.

Vla.

119

B. Bottle

Perc.

J. Gtr.

J. Gtr.

J. Gtr.

E. Bass

Band.

Vla.

123

B. Bottle

E. Bass

Band.

Vla.

128

B. Bottle

Blown Bottle

Onbekende Duitse SchlagersDiversen - Finken

♩ = 175,003647

7

13

20

26

32

39

45

26

Blown Bottle

75

82

88

95

102

109

115

121

132

Trombone

Onbekende Duitse SchlagersDiversen - Finken

♩ = 175,003647

5 4

14 3

22 2

30 4 4

42 35

81 3 4

92

97 2

105 4 4

116 13

2

Trombone

132

**2**

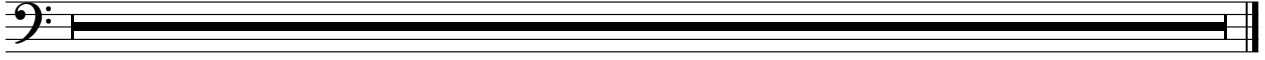

# Onbekende Duitse SchlagersDiversen - Finken

## Percussion

♩ = 175,003647

V.S.

Percussion

Percussion

84

88

92

96

100

105

109

113

117

120

3

6

9

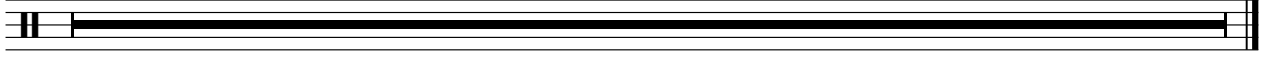

♩ = 175,003647  
MP Finkn **48**

54

61

68

73 **56**

132 **2**

♩ = 175,003647

5

9

13

18

23

27

32

36

40

44

49

53

58

62

67

72

76

80

84

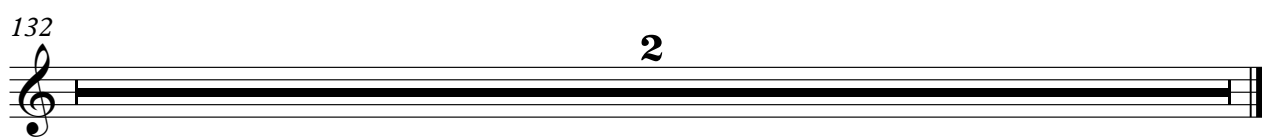
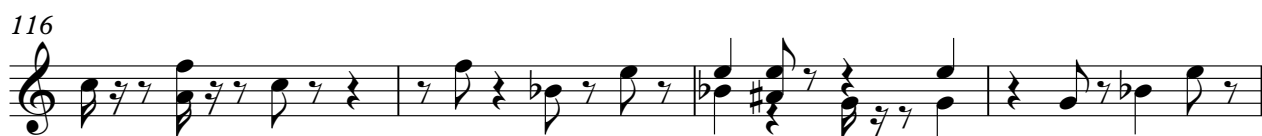

44

48

52

57

62

67

72

77

82

86

91

96

100

104

108

112

116

120

132

♩ = 175,003647

6

11

15

19

23

27

31

35

39

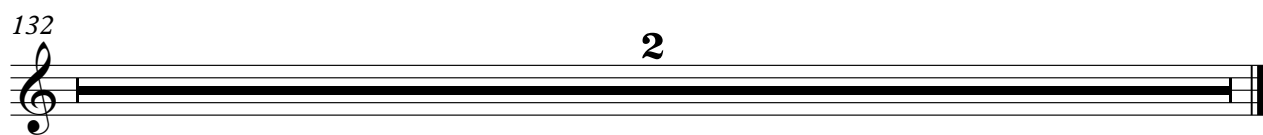

♩ = 175,003647

8

15

22

28

35

42

48

55

62

V.S.

69

76

83

90

97

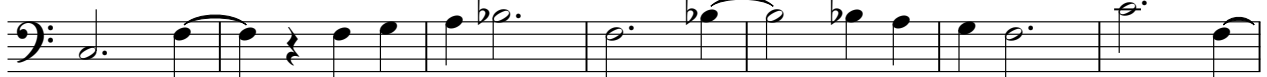

104

111

118

122

132

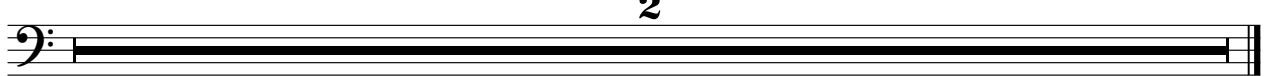

♩ = 175,003647

8

17

23

30

37

44

48

52

V.S.

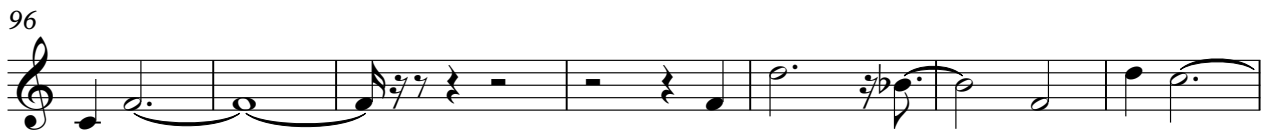

103

111

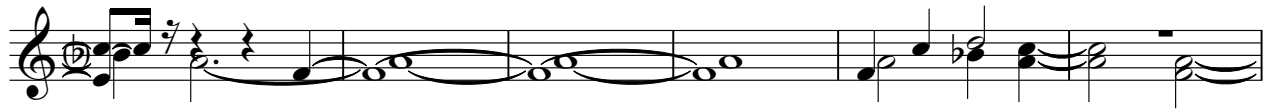

117

121

132

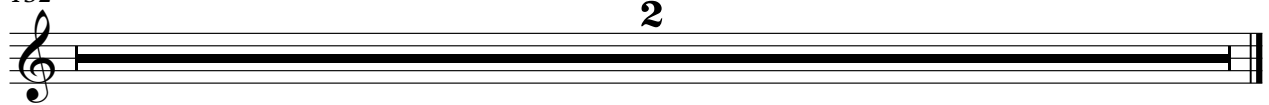

Viola

Onbekende Duitse SchlagersDiversen - Finken

♩ = 175,003647

48

53

59

65

71

75

56

132

2

Viola

Onbekende Duitse SchlagersDiversen - Finken

♩ = 175,003647

10

19

27

35

44

52

60

68

74

V.S.

2

Viola

81

89

98

106

113

120

132
