

Onbekende Duitse SchlagersDiversen - GROSSERM

MELODY $\text{♩} = 188,005264$ $\text{♩} = 94,001160$

DRUMS

DISTORTION

FRETLESS

CHOIR AAHS

SLOWSTRING

WARM PAD $\text{♩} = 188,005264$ $\text{♩} = 94,001160$

5

DRUMS

DISTORTION

FRETLESS

SLOWSTRING

WARM PAD

8

MELODY

DRUMS

DISTORTION

FRETLESS

SLOWSTRING

WARM PAD

10

MELODY

DRUMS

DISTORTION

FRETLESS

SLOWSTRING

WARM PAD

12

MELODY

DRUMS

FRETLESS

SLOWSTRING

WARM PAD

14

MELODY

DRUMS

DISTORTION

FRETLESS

SLOWSTRING

WARM PAD

17

MELODY

DRUMS

DISTORTION

FRETLESS

SLOWSTRING

WARM PAD

19

MELODY

DRUMS

DISTORTION

FRETLESS

SLOWSTRING

WARM PAD

22

MELODY

DRUMS

DISTORTION

FRETLESS

SLOWSTRING

WARM PAD

24

MELODY

DRUMS

DISTORTION

FRETLESS

SLOWSTRING

WARM PAD

26

MELODY

DRUMS

DISTORTION

FRETLESS

SLOWSTRING

WARM PAD

28

MELODY

DRUMS

DISTORTION

FRETLESS

CHOIR AAHS

SLOWSTRING

WARM PAD

30

MELODY

DRUMS

DISTORTION

FRETLESS

CHOIR AAHS

SLOWSTRING

32

MELODY

DRUMS

DISTORTION

FRETLESS

CHOIR AAHS

SLOWSTRING

34

MELODY

DRUMS

DISTORTION

FRETLESS

CHOIR AAHS

SLOWSTRING

36

MELODY

DRUMS

DISTORTION

FRETLESS

CHOIR AAHS

SLOWSTRING

38

MELODY

DRUMS

DISTORTION

FRETLESS

CHOIR AAHS

SLOWSTRING

40

MELODY

DRUMS

DISTORTION

FRETLESS

CHOIR AAHS

SLOWSTRING

42

MELODY

DRUMS

DISTORTION

FRETLESS

CHOIR AAHS

SLOWSTRING

44

MELODY

DRUMS

DISTORTION

FRETLESS

SLOWSTRING

WARM PAD

47

MELODY

DRUMS

FRETLESS

SLOWSTRING

WARM PAD

50

MELODY

DRUMS

DISTORTION

FRETLESS

SLOWSTRING

WARM PAD

52

MELODY

DRUMS

DISTORTION

FRETLESS

SLOWSTRING

WARM PAD

54

MELODY

DRUMS

DISTORTION

FRETLESS

SLOWSTRING

WARM PAD

56

MELODY

DRUMS

DISTORTION

FRETLESS

SLOWSTRING

WARM PAD

58

MELODY

DRUMS

DISTORTION

FRETLESS

SLOWSTRING

WARM PAD

61

MELODY

DRUMS

DISTORTION

FRETLESS

SLOWSTRING

WARM PAD

63

MELODY

DRUMS

DISTORTION

FRETLESS

CHOIR AAHS

SLOWSTRING

WARM PAD

65

MELODY
DRUMS
DISTORTION
FRETLESS
CHOIR AAHS
SLOWSTRING

67

MELODY
DRUMS
DISTORTION
FRETLESS
CHOIR AAHS
SLOWSTRING

69

MELODY

DRUMS

DISTORTION

FRETLESS

CHOIR AAHS

SLOWSTRING

71

MELODY

DRUMS

DISTORTION

FRETLESS

CHOIR AAHS

SLOWSTRING

73

MELODY

DRUMS

DISTORTION

FRETLESS

CHOIR AAHS

SLOWSTRING

75

MELODY

DRUMS

DISTORTION

FRETLESS

CHOIR AAHS

SLOWSTRING

77

DRUMS

DISTORTION

FRETLESS

CHOIR AAHS

SLOWSTRING

79

DRUMS

DISTORTION

FRETLESS

CHOIR AAHS

SLOWSTRING

81

DRUMS

DISTORTION

FRETLESS

CHOIR AAHS

SLOWSTRING

83

DRUMS

DISTORTION

FRETLESS

CHOIR AAHS

SLOWSTRING

85

DRUMS

DISTORTION

FRETLESS

CHOIR AAHS

SLOWSTRING

87

DRUMS

DISTORTION

FRETLESS

CHOIR AAHS

SLOWSTRING

89

DRUMS

DISTORTION

FRETLESS

CHOIR AAHS

SLOWSTRING

90

DRUMS

DISTORTION

FRETLESS

CHOIR AAHS

SLOWSTRING

92

DRUMS

DISTORTION

FRETLESS

CHOIR AAHS

SLOWSTRING

94

DRUMS

DISTORTION

FRETLESS

CHOIR AAHS

SLOWSTRING

96

MELODY

DRUMS

DISTORTION

FRETLESS

CHOIR AAHS

SLOWSTRING

98

MELODY

DRUMS

DISTORTION

FRETLESS

CHOIR AAHS

SLOWSTRING

100

MELODY

DRUMS

DISTORTION

FRETLESS

CHOIR AAHS

SLOWSTRING

102

MELODY

DRUMS

DISTORTION

FRETLESS

CHOIR AAHS

SLOWSTRING

104

MELODY

DRUMS

DISTORTION

FRETLESS

CHOIR AAHS

SLOWSTRING

106

MELODY

DRUMS

DISTORTION

FRETLESS

CHOIR AAHS

SLOWSTRING

108

MELODY

DRUMS

DISTORTION

FRETLESS

CHOIR AAHS

SLOWSTRING

109

MELODY

DRUMS

DISTORTION

FRETLESS

CHOIR AAHS

SLOWSTRING

MELODY

Onbekende Duitse SchlagersDiversen - GROSSERM

♩ = 188,005264 ♩ = 94,001160

2 5

12

17

22

27

32

37

40

44

49

54

59

64

69

74

97

102

107

DRUMS

Onbekende Duitse SchlagersDiversen - GROSSERM

♩ = 188,005264

♩ = 94,001160

2

6

9

12

15

18

21

24

26

28

V.S.

DRUMS

30

32

35

38

41

44

47

50

53

56

DRUMS

59

61

64

66

69

72

75

78

80

83

V.S.

DRUMS

86

89

90

92

95

98

101

104

107

109

111

DRUMS

5

$\text{♩} = 92,000549$
 $\text{♩} = 90,000900$
 $\text{♩} = 88,001053$
 $\text{♩} = 83,001000$
 $\text{♩} = 7667,00017$

113

2

DISTORTION

Onbekende Duitse SchlagersDiversen - GROSSERM

♩ = 188,005264 ♩ = 94,001160

2

9

4

19

25

31

36

41

4

DISTORTION

50

56

63

68

73

78

83

88

93

98

DISTORTION

103

108

111

$\text{♩} = 92, 0050, 00988, 00185, 000173$

2

62

67

72

78

83

89

94

99

104

110

♩ = 92,000 5490900 ♩ = 88,000 000675

♩ = 188,005264 ♩ = 94,001160

2 24

30

34

39

44 19

66

70

75

80

84

V.S.

CHOIR AAHS

88

92

96

100

104

109

$\text{♩} = 92,000549$ $\text{♩} = 90,00$

112

$\text{♩} = 88,000000$ $\text{♩} = 85,000000$ $\text{♩} = 87,000000$ $\text{♩} = 87,000000$ $\text{♩} = 87,000000$ $\text{♩} = 87,000000$ $\text{♩} = 87,000000$ $\text{♩} = 87,000000$ $\text{♩} = 87,000000$ $\text{♩} = 87,000000$

SLOWSTRING

Onbekende Duitse SchlagersDiversen - GROSSERM

♩ = 188,005264 ♩ = 94,001160

2

10

18

25

33

40

47

V.S.

54

61

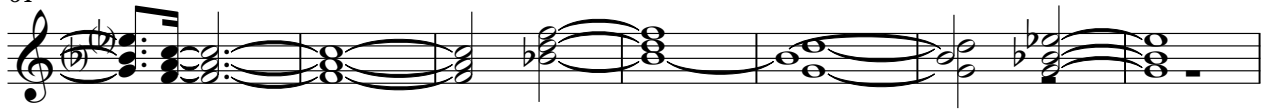

68

76

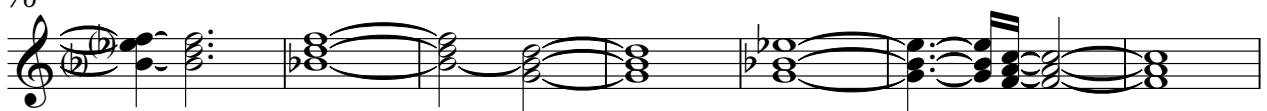

83

90

97

105

SLOWSTRING

111

♩ = 92,0054,00988,00185,000175

2

♩ = 188,005264 ♩ = 94,001160

2

8

13

18

23

28 15

47

52

57

62 47

2

WARM PAD

111

♩ = 92,000 54,000 90,000 38,000 1053 88,000 865

2

2