

Onbekende Duitse SchlagersDiversen - Hast Du Lust

♩ = 120,000000

Descant Recorder

Jazz Guitar

Electric Guitar

Electric Bass

Electric Bass

Electric Bass

Tape Sampler Keyboard [Brass]

♩ = 120,000000

Synth Strings

Orchestra Hit

Seashore

Seashore

4

D. Rec.

Perc.

J. Gtr.

E. Gtr.

E. Bass

E. Bass

Tape Smp. Brs

Syn. Str.

Orch. Hit

Seash.

Seash.

6

8

Perc.

J. Gtr.

E. Gtr.

E. Bass

E. Bass

Tape Smp. Brs

Syn. Str.

Seash.

10

Perc.

J. Gtr.

E. Gtr.

E. Bass

E. Bass

Syn. Str.

Orch. Hit

Seash.

12

Perc.

J. Gtr.

E. Gtr.

E. Bass

E. Bass

E. Bass

Syn. Str.

Orch. Hit

Seash.

14

Perc.

J. Gtr.

E. Bass

E. Bass

E. Bass

Syn. Str.

Seash.

16

Perc.

J. Gtr.

E. Bass

E. Bass

E. Bass

Syn. Str.

Seash.

18

Perc.

J. Gtr.

E. Bass

E. Bass

E. Bass

Syn. Str.

Seash.

20

Perc.

J. Gtr.

E. Bass

E. Bass

E. Bass

Syn. Str.

Seash.

22

D. Rec.

Perc.

J. Gtr.

E. Bass

E. Bass

E. Bass

Syn. Str.

Seash.

24

D. Rec.

Perc.

J. Gtr.

E. Bass

E. Bass

E. Bass

Syn. Str.

Seash.

26

Perc.

J. Gtr.

E. Bass

E. Bass

E. Bass

Syn. Str.

Seash.

28

Perc.

J. Gtr.

E. Gtr.

E. Bass

E. Bass

E. Bass

Syn. Str.

Seash.

30

Perc.

J. Gtr.

E. Gtr.

E. Bass

E. Bass

E. Bass

Syn. Str.

Seash.

32

Perc.

J. Gtr.

E. Gtr.

E. Bass

E. Bass

E. Bass

Syn. Str.

Seash.

34

Perc.

J. Gtr.

E. Gtr.

E. Bass

E. Bass

E. Bass

Syn. Str.

Seash.

36

38

Perc.

J. Gtr.

E. Gtr.

E. Bass

E. Bass

E. Bass

Syn. Str.

Seash.

40

6

Perc.

J. Gtr.

E. Gtr.

E. Bass

E. Bass

E. Bass

Syn. Str.

Seash.

42

44

Perc.

J. Gtr.

E. Gtr.

E. Bass

E. Bass

E. Bass

Tape Smp. Brs

Syn. Str.

Seash.

46

Perc. 

J. Gtr. 

E. Gtr. 

E. Bass 

E. Bass 

Tape Smp. Brs 

48

Perc. 

J. Gtr. 

E. Gtr. 

E. Bass 

E. Bass 

Tape Smp. Brs 

Syn. Str. 

Seash. 

50

Perc.

J. Gtr.

E. Gtr.

E. Bass

E. Bass

Syn. Str.

Orch. Hit

Seash.

52

Perc.

J. Gtr.

E. Gtr.

E. Bass

E. Bass

E. Bass

Syn. Str.

Orch. Hit

Seash.

54

Perc.

J. Gtr.

E. Bass

E. Bass

E. Bass

Syn. Str.

Seash.

56

Perc.

J. Gtr.

E. Bass

E. Bass

E. Bass

Syn. Str.

Seash.

58

Perc.

J. Gtr.

E. Bass

E. Bass

E. Bass

Syn. Str.

Seash.

60

Perc.

J. Gtr.

E. Bass

E. Bass

E. Bass

Syn. Str.

Seash.

62

Perc.

J. Gtr.

E. Bass

E. Bass

E. Bass

Syn. Str.

Seash.

64

D. Rec.

Perc.

J. Gtr.

E. Bass

E. Bass

E. Bass

Syn. Str.

Seash.

66

Perc.

J. Gtr.

E. Bass

E. Bass

E. Bass

Syn. Str.

Seash.

68

70

72

Perc.

J. Gtr.

E. Gtr.

E. Bass

E. Bass

E. Bass

Syn. Str.

Seash.

74

Perc.

J. Gtr.

E. Gtr.

E. Bass

E. Bass

E. Bass

Syn. Str.

Seash.

76

78

Perc.

J. Gtr.

E. Gtr.

E. Bass

E. Bass

E. Bass

Syn. Str.

Seash.

80

6

Perc.

J. Gtr.

E. Gtr.

E. Bass

E. Bass

E. Bass

Syn. Str.

Seash.

82

Perc.

J. Gtr.

E. Gtr.

E. Bass

E. Bass

E. Bass

Syn. Str.

Seash.

84

Perc.

J. Gtr.

E. Gtr.

E. Bass

E. Bass

E. Bass

Syn. Str.

86

Perc.

J. Gtr.

E. Gtr.

E. Bass

E. Bass

88

Perc.

J. Gtr.

E. Gtr.

E. Bass

E. Bass

90

Perc.

J. Gtr.

E. Gtr.

E. Bass

E. Bass

92

Perc.

J. Gtr.

E. Gtr.

E. Bass

E. Bass

E. Bass

Tape Smp. Brs

Syn. Str.

Seash.

94

Perc.

J. Gtr.

E. Gtr.

E. Bass

E. Bass

E. Bass

Syn. Str.

Seash.

96

6

Perc.

J. Gtr.

E. Gtr.

E. Bass

E. Bass

E. Bass

Syn. Str.

Seash.

98

Perc.

J. Gtr.

E. Gtr.

E. Bass

E. Bass

E. Bass

Syn. Str.

Seash.

100

Perc.

J. Gtr.

E. Gtr.

E. Bass

E. Bass

E. Bass

Syn. Str.

Seash.

102

Perc.

J. Gtr.

E. Gtr.

E. Bass

E. Bass

E. Bass

Syn. Str.

Seash.

103

♩ = 120,000000

2

5

17 2

25

39 39

104

2

Onbekende Duitse SchlagersDiversen - Hast Du Lust

Percussion

♩ = 120,000000
3

V.S.

62

65

68

71

74

77

80

6

82

84

86

V.S.

Percussion

88

90

92

94

96

6

98

101

103

♩ = 120,000000

4

7

10

13

18

22

25

28

31

34

37

40

43

46

49

52

56

61

65

68

101

104

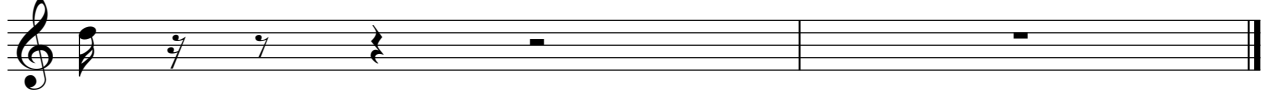

♩ = 120,000000

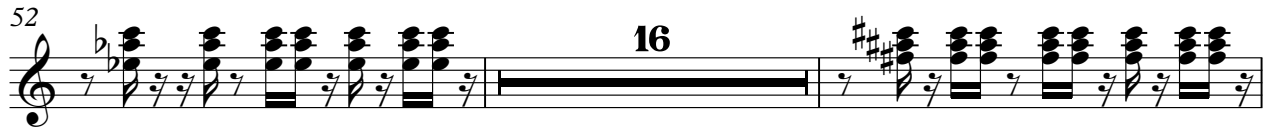

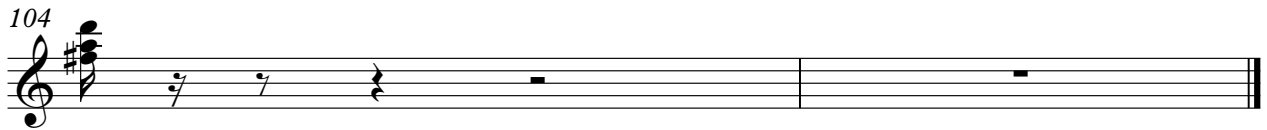
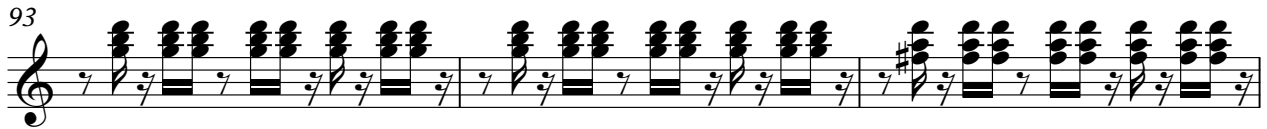
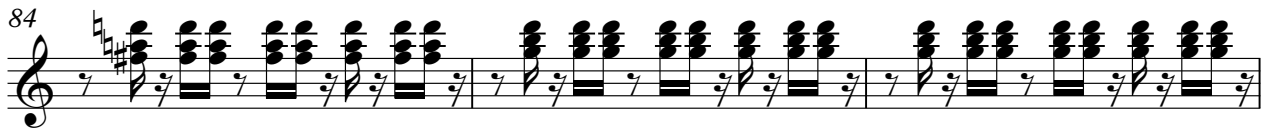

♩ = 120,000000

4

7

10

13

16

19

22

25

28

31

V.S.

34

37

40

43

46

49

52

55

58

61

64

67

70

73

76

79

82

84

8

93

96

99

101

104

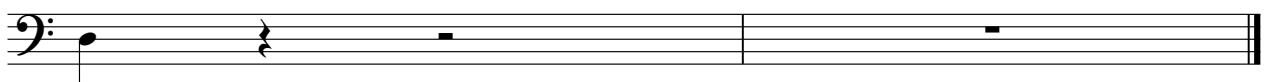

Electric Bass

Onbekende Duitse SchlagersDiversen - Hast Du Lust

♩ = 120,000000

12

V.S.

2
42 Electric Bass

45 8

55

58

61

64

67

70

73

76

79 Electric Bass 3

82

85

88

91

94

97

100

102

104 2

Electric Bass

Onbekende Duitse SchlagersDiversen - Hast Du Lust

♩ = 120,000000
4

8

11

14

18

22

26

29

32

35

V.S.

2
38 Electric Bass

41

44

47

50

53

57

60

64

68

71 Electric Bass 3

74

77

80

83

86

90

94

97

100

V.S.

4

102

Electric Bass

104

2

Tape Sampler Keyboard [Brass] Onbekende Duitse SchlagersDiversen - Hast Du Lust

♩ = 120,000000

4

8

26

37

8

49

26

77

15

11

104

2

Synth Strings

Onbekende Duitse SchlagersDiversen - Hast Du Lust

♩ = 120,000000

4

12

20

28

36

44

52

60

68

76

V.S.

2

Synth Strings

84

8

97

104

2

♩ = 120,000000

3 4

11

37

51

50

104

♩ = 120,000000

2

9

37

49

53

104

2

♩ = 120,000000

2

Seashore

93

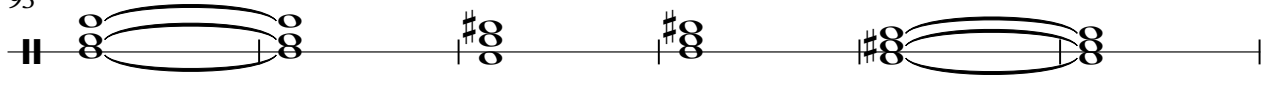

99

104

