

Onbekende Duitse SchlagersDiversen - Krank Di Nett

♩ = 112,000893

DRUMS

MELODY

STEEL GTR

ACOU BASS

ACCORDION

PIZZICATO

♩ = 112,000893

SLOWSTRING

A.PIANO

4

DRUMS
STEEL GTR
ACOU BASS
ACCORDION
PIZZICATO
SLOWSTRING
A.PIANO

6

DRUMS
STEEL GTR
ACOU BASS
ACCORDION
PIZZICATO
SLOWSTRING
A.PIANO

8

DRUMS

MELODY

ACOU BASS

ACCORDION

PIZZICATO

SLOWSTRING

A.PIANO

10

DRUMS

MELODY

ACOU BASS

ACCORDION

PIZZICATO

SLOWSTRING

A.PIANO

12

DRUMS

MELODY

ACOU BASS

ACCORDION

PIZZICATO

SLOWSTRING

A.PIANO

14

DRUMS

MELODY

ACOU BASS

ACCORDION

PIZZICATO

SLOWSTRING

A.PIANO

16

DRUMS

MELODY

ACOU BASS

ACCORDION

PIZZICATO

SLOWSTRING

A.PIANO

3

18

DRUMS

MELODY

ACOU BASS

ACCORDION

PIZZICATO

SLOWSTRING

A.PIANO

3

20

DRUMS

MELODY

ACOU BASS

ACCORDION

PIZZICATO

SLOWSTRING

A.PIANO

23

DRUMS

MELODY

ACOU BASS

ACCORDION

PIZZICATO

SLOWSTRING

A.PIANO

25

DRUMS

MELODY

ACOU BASS

ACCORDION

PIZZICATO

SLOWSTRING

A.PIANO

27

DRUMS

MELODY

ACOU BASS

ACCORDION

PIZZICATO

SLOWSTRING

A.PIANO

29

DRUMS

MELODY

ACOU BASS

ACCORDION

PIZZICATO

SLOWSTRING

A.PIANO

31

DRUMS

MELODY

STEEL GTR

ACOU BASS

ACCORDION

PIZZICATO

SLOWSTRING

A.PIANO

33

DRUMS

STEEL GTR

ACOU BASS

ACCORDION

PIZZICATO

SLOWSTRING

A.PIANO

3

36

DRUMS

MELODY

ACOU BASS

ACCORDION

PIZZICATO

SLOWSTRING

A.PIANO

38

DRUMS

MELODY

ACOU BASS

ACCORDION

PIZZICATO

SLOWSTRING

A.PIANO

40

42

DRUMS

MELODY

STEEL GTR

ACOU BASS

ACCORDION

PIZZICATO

SLOWSTRING

A.PIANO

44

DRUMS

MELODY

STEEL GTR

ACOU BASS

ACCORDION

PIZZICATO

SLOWSTRING

A.PIANO

46

DRUMS

MELODY

ACOU BASS

ACCORDION

PIZZICATO

SLOWSTRING

A.PIANO

48

50

DRUMS

MELODY

ACOU BASS

ACCORDION

PIZZICATO

SLOWSTRING

A.PIANO

52

DRUMS

MELODY

ACOU BASS

ACCORDION

PIZZICATO

SLOWSTRING

A.PIANO

54

DRUMS

MELODY

ACOU BASS

ACCORDION

PIZZICATO

SLOWSTRING

A.PIANO

56

DRUMS

MELODY

ACOU BASS

ACCORDION

PIZZICATO

SLOWSTRING

A.PIANO

58

DRUMS

MELODY

ACOU BASS

ACCORDION

PIZZICATO

SLOWSTRING

A.PIANO

60

DRUMS

STEEL GTR

ACOU BASS

ACCORDION

PIZZICATO

SLOWSTRING

A.PIANO

62

DRUMS

MELODY

STEEL GTR

ACOU BASS

ACCORDION

PIZZICATO

SLOWSTRING

A.PIANO

64

DRUMS

MELODY

STEEL GTR

ACOU BASS

ACCORDION

PIZZICATO

SLOWSTRING

A.PIANO

Detailed description of the musical score: The score is divided into two systems, measures 62-63 and 64. Each system contains eight staves. The top staff is Drums, showing a rhythmic pattern with 'x' marks above the notes. The second staff is Melody, featuring sixteenth-note runs with '6' (sixteenth) markings. The third staff is Steel Guitar, with chords and some sixteenth-note patterns. The fourth staff is Acoustic Bass, with a simple bass line. The fifth staff is Accordion, with chords and some melodic lines. The sixth staff is Pizzicato, with chords and sixteenth-note patterns. The seventh staff is Slowstring, with long, sustained chords. The eighth staff is A. Piano, with complex chordal textures and sixteenth-note patterns. A double bar line is present between the two systems. A '3' marking is visible in the A. Piano staff of measure 63.

66

DRUMS

MELODY

ACOU BASS

ACCORDION

PIZZICATO

SLOWSTRING

A.PIANO

68

DRUMS

MELODY

ACOU BASS

ACCORDION

PIZZICATO

SLOWSTRING

A.PIANO

69

DRUMS

MELODY

STEEL GTR

ACOU BASS

ACCORDION

PIZZICATO

SLOWSTRING

A.PIANO

70

DRUMS

MELODY

STEEL GTR

ACOU BASS

ACCORDION

PIZZICATO

SLOWSTRING

A.PIANO

72

DRUMS

MELODY

STEEL GTR

ACOU BASS

ACCORDION

PIZZICATO

SLOWSTRING

A.PIANO

74

DRUMS

MELODY

STEEL GTR

ACOU BASS

ACCORDION

PIZZICATO

SLOWSTRING

A.PIANO

80

DRUMS

MELODY

STEEL GTR

ACOU BASS

ACCORDION

PIZZICATO

SLOWSTRING

A.PIANO

82

DRUMS

MELODY

STEEL GTR

ACOU BASS

ACCORDION

PIZZICATO

SLOWSTRING

A.PIANO

84

DRUMS

MELODY

ACOU BASS

ACCORDION

PIZZICATO

SLOWSTRING

A.PIANO

3

86

DRUMS

MELODY

STEEL GTR

ACOU BASS

ACCORDION

PIZZICATO

SLOWSTRING

A.PIANO

88

DRUMS

MELODY

STEEL GTR

ACOU BASS

ACCORDION

PIZZICATO

SLOWSTRING

A.PIANO

90

DRUMS

MELODY

ACOU BASS

ACCORDION

PIZZICATO

SLOWSTRING

A.PIANO

92

DRUMS

MELODY

ACOU BASS

ACCORDION

PIZZICATO

SLOWSTRING

A.PIANO

DRUMS

Onbekende Duitse SchlagersDiversen - Krank Di Nett

♩ = 112,000893

V.S.

DRUMS

63

66

69

72

75

78

81

84

87

90

V.S.

4

DRUMS

92

MELODY

Onbekende Duitse SchlagersDiversen - Krank Di Nett

♩ = 112,000893

6

11

16

21

26

31

38

43

48

53

3

V.S.

♩ = 112,000893

7 25

35 6 3

45 15

64 4 3

72

81 3

87 6 3

2

ACOU BASS

70

ACCORDION

Onbekende Duitse SchlagersDiversen - Krank Di Nett

♩ = 112,000893

37

41

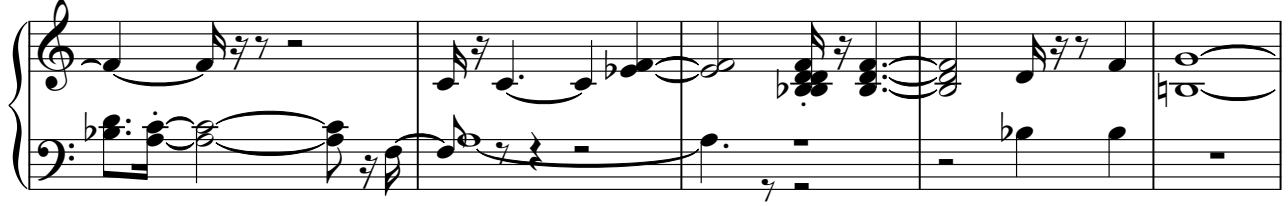

46

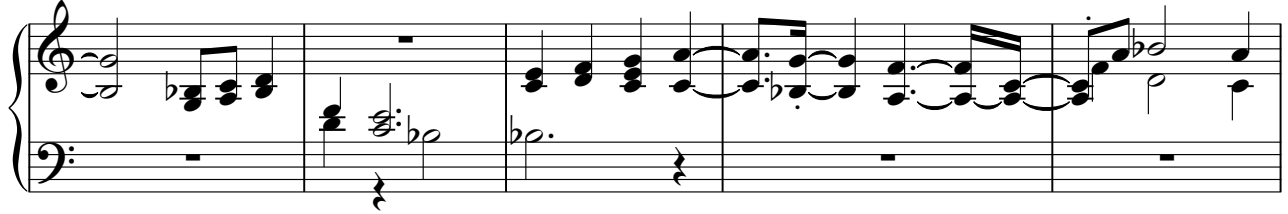

51

56

61

67

72

77

82

87

91

PIZZICATO

Onbekende Duitse SchlagersDiversen - Krank Di Nett

♩ = 112,000893

2

7

11

15

19

23

27

31

V.S.

34

38

42

46

50

53

57

61

PIZZICATO

64

67

70

74

78

81

84

87

V.S.

4

PIZZICATO

90

93

SLOWSTRING

Onbekende Duitse SchlagersDiversen - Krank Di Nett

♩ = 112,000893

8

15

22

28

34

40

47

53

59

V.S.

66

72

77

82

87

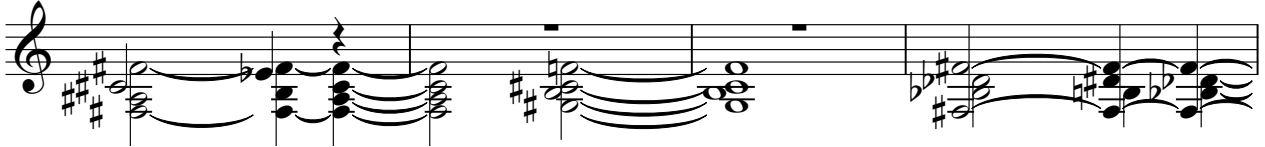

91

A.PIANO

Onbekende Duitse SchlagersDiversen - Krank Di Nett

♩ = 112,000893

5

9

12

16

18

22

27

32

35

V.S.

V.S.

4

A.PIANO

90

92

93
