

Onbekende Duitse SchlagersDiversen - Mein Wort

♩ = 106,001450 ♩ = 120,000000

DRUMS 

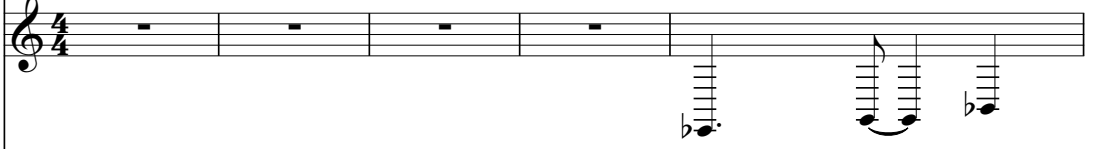
FANTASIA 

FRETLESS 

WARM PAD 

CLEAN GTR 

BANDNEON 

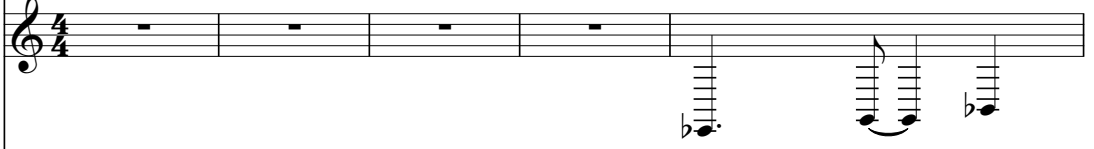
MUTED GTR 

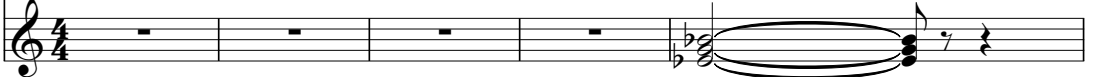
BRIGHTNESS 

9

DRUMS

FANTASIA

FRETLESS

WARM PAD

CLEAN GTR

BANDNEON

MUTED GTR

BRIGHTNESS

11

DRUMS

FANTASIA

FRETLESS

WARM PAD

CLEAN GTR

BANDNEON

MUTED GTR

BRIGHTNESS

14

17

20

22

- DRUMS:** Features a complex rhythmic pattern with various drum sounds represented by 'x' marks and stems.

24

26

DRUMS

FANTASIA

FRETLESS

WARM PAD

CLEAN GTR

BANDNEON

MUTED GTR

BRIGHTNESS

28

DRUMS

FANTASIA

FRETLESS

WARM PAD

CLEAN GTR

BANDNEON

MUTED GTR

BRIGHTNESS

31

DRUMS

FANTASIA

FRETLESS

WARM PAD

CLEAN GTR

BANDNEON

MUTED GTR

BRIGHTNESS

34

DRUMS

FANTASIA

FRETLESS

WARM PAD

CLEAN GTR

BANDNEON

MUTED GTR

BRIGHTNESS

37

DRUMS

FANTASIA

FRETLESS

WARM PAD

CLEAN GTR

BANDNEON

MUTED GTR

BRIGHTNESS

40

DRUMS
FANTASIA
FRETLESS
WARM PAD
BANDNEON
MUTED GTR

43

DRUMS
FANTASIA
FRETLESS
WARM PAD
CLEAN GTR
BANDNEON
MUTED GTR
BRIGHTNESS

46

DRUMS

FANTASIA

FRETLESS

WARM PAD

CLEAN GTR

BANDNEON

MUTED GTR

BRIGHTNESS

49

DRUMS

FANTASIA

FRETLESS

WARM PAD

CLEAN GTR

BANDNEON

MUTED GTR

BRIGHTNESS

52

DRUMS

FANTASIA

FRETLESS

WARM PAD

CLEAN GTR

BANDNEON

MUTED GTR

BRIGHTNESS

54

DRUMS

FANTASIA

FRETLESS

WARM PAD

CLEAN GTR

BANDNEON

MUTED GTR

BRIGHTNESS

56

DRUMS

FANTASIA

FRETLESS

WARM PAD

CLEAN GTR

BANDNEON

MUTED GTR

BRIGHTNESS

58

DRUMS

FANTASIA

FRETLESS

WARM PAD

CLEAN GTR

BANDNEON

MUTED GTR

BRIGHTNESS

60

DRUMS

FANTASIA

FRETLESS

WARM PAD

CLEAN GTR

BANDNEON

MUTED GTR

BRIGHTNESS

62

DRUMS

FANTASIA

FRETLESS

WARM PAD

CLEAN GTR

BANDNEON

MUTED GTR

BRIGHTNESS

64

DRUMS

FANTASIA

FRETLESS

WARM PAD

CLEAN GTR

BANDNEON

MUTED GTR

BRIGHTNESS

67

DRUMS

FANTASIA

FRETLESS

WARM PAD

CLEAN GTR

BANDNEON

MUTED GTR

BRIGHTNESS

70

DRUMS

FANTASIA

FRETLESS

WARM PAD

BANDNEON

MUTED GTR

72

DRUMS

FANTASIA

FRETLESS

WARM PAD

CLEAN GTR

BANDNEON

MUTED GTR

BRIGHTNESS

74

DRUMS

FANTASIA

FRETLESS

WARM PAD

CLEAN GTR

BANDNEON

MUTED GTR

BRIGHTNESS

77

DRUMS

FANTASIA

FRETLESS

WARM PAD

CLEAN GTR

BANDNEON

MUTED GTR

BRIGHTNESS

80

DRUMS

FANTASIA

FRETLESS

WARM PAD

CLEAN GTR

BANDNEON

MUTED GTR

BRIGHTNESS

83

DRUMS

FANTASIA

FRETLESS

WARM PAD

CLEAN GTR

BANDNEON

MUTED GTR

BRIGHTNESS

86

DRUMS

FANTASIA

FRETLESS

WARM PAD

BANDNEON

MUTED GTR

88

DRUMS

FANTASIA

FRETLESS

WARM PAD

CLEAN GTR

BANDNEON

MUTED GTR

BRIGHTNESS

90

DRUMS

FANTASIA

FRETLESS

WARM PAD

CLEAN GTR

BANDNEON

MUTED GTR

BRIGHTNESS

93

DRUMS

FANTASIA

FRETLESS

WARM PAD

CLEAN GTR

BANDNEON

MUTED GTR

BRIGHTNESS

96

DRUMS

FANTASIA

FRETLESS

WARM PAD

CLEAN GTR

BANDNEON

MUTED GTR

BRIGHTNESS

99

DRUMS

FANTASIA

FRETLESS

WARM PAD

CLEAN GTR

BANDNEON

MUTED GTR

BRIGHTNESS

CLEAN GTR

102

DRUMS

Onbekende Duitse SchlagersDiversen - Mein Wort

♩ = 106,001450 ♩ = 120,000000

2

7

10

13

16

19

22

25

28

31

V.S.

DRUMS

34

37

40

43

46

49

52

55

58

61

DRUMS

64

67

70

73

76

79

82

85

88

91

V.S.

DRUMS

94

97

100

27

31

35

40

45

50

53

57

V.S.

4

FANTASIA

96

99

♩ = 106,001450 ♩ = 120,000000

2

8

13

18

23

28

32

36

40

44

V.S.

92

96

99

WARM PAD

Onbekende Duitse SchlagersDiversen - Mein Wort

♩ = 106,001450 ♩ = 120,000000

2

11

20

29

38

46

54

62

70

78

V.S.

2

WARM PAD

85

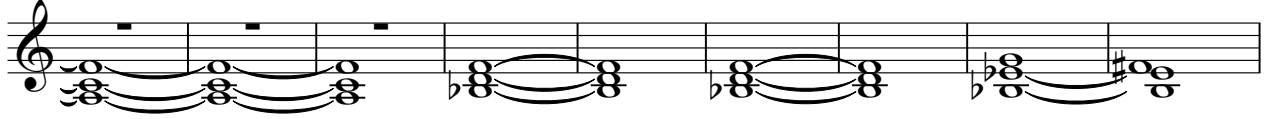

94

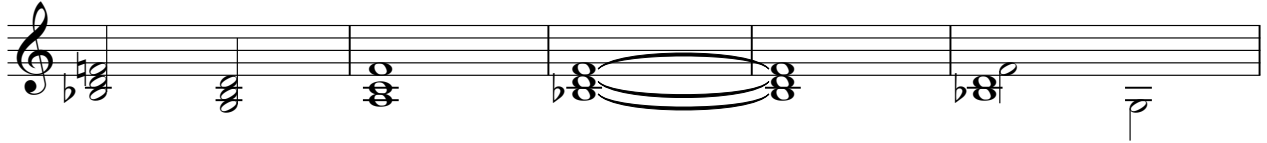

99

♩ = 106,001450 ♩ = 120,000000

8

12

16

20

24

28

34

38

47

51

55

59

64

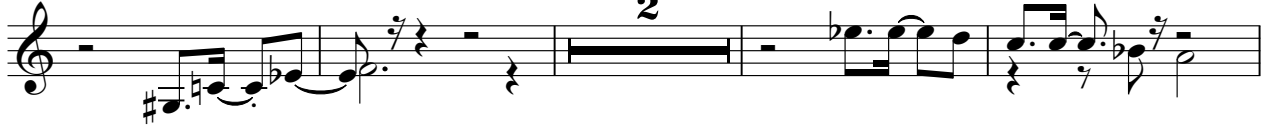

70

75

81

86

91

98

102

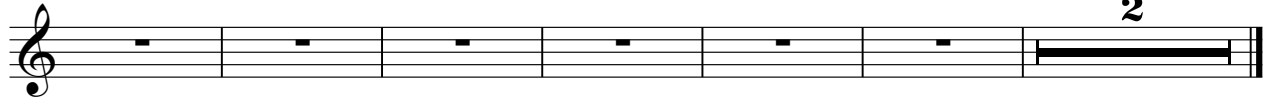

♩ = 106,001450 ♩ = 120,000000

2

9

13

17

21

24

27

31

35

40

BANDNEON

86

91

96

99

8

MUTED GTR

Onbekende Duitse SchlagersDiversen - Mein Wort

♩ = 106,001450 ♩ = 120,000000

2

8

13

18

23

28

32

36

40

44

V.S.

MUTED GTR

MUTED GTR

92

96

99

BRIGHTNESS

Onbekende Duitse SchlagersDiversen - Mein Wort

♩ = 106,001450 ♩ = 120,000000

8

12

16

20

24

28

34

38

BRIGHTNESS

47

51

55

59

64

70

75

81

86

91

BRIGHTNESS

3

98

