

♩ = 93,000038

Panpipes

Percussion

Glockenspiel

Jazz Guitar

Fretless Electric Bass

Synth Drums

PANPHANT

FM Synth

Synth Strings

FX 4 (Atmosphere)

♩ = 93,000038

FX 5 (Brightness)

Solo

6

11

15

Pan.

Perc.

J. Gtr.

E. Bass

FM

Syn. Str.

Solo

18

Pan.

Perc.

J. Gtr.

E. Bass

FM

Syn. Str.

Solo

21

Pan.

Perc.

J. Gtr.

E. Bass

Syn. Drums

FM

Syn. Str.

Solo

23

Pan.

Perc.

Glock.

J. Gtr.

E. Bass

FM

Syn. Str.

25

27

29

Pan.

Perc.

J. Gtr.

E. Bass

Syn. Drums

FM

Syn. Str.

31

Pan.

Perc.

Glock.

J. Gtr.

E. Bass

FM

Syn. Str.

33

Pan.

Perc.

Glock.

J. Gtr.

E. Bass

FM

Syn. Str.

35

Pan.

Perc.

J. Gtr.

E. Bass

FM

Syn. Str.

37

Pan.

Perc.

J. Gtr.

E. Bass

FM

Syn. Str.

Solo

40

Perc.

J. Gtr.

E. Bass

FM

Syn. Str.

Solo

43

Perc.

J. Gtr.

E. Bass

FM

Syn. Str.

Solo

46

Pan.

Perc.

Glock.

J. Gtr.

E. Bass

Syn. Drums

FM

Syn. Str.

Solo

48

Pan.

Perc.

Glock.

J. Gtr.

E. Bass

FM

Syn. Str.

51

Pan.

Perc.

J. Gtr.

E. Bass

FM

Syn. Str.

FX 4

53

Pan.

Perc.

J. Gtr.

E. Bass

FM

Syn. Str.

FX 4

55

Pan.

Perc.

Glock.

J. Gtr.

E. Bass

Syn. Drums

FM

Syn. Str.

FX 4

57

Pan.

Perc.

Glock.

J. Gtr.

E. Bass

FM

Syn. Str.

59

Pan.

Perc.

J. Gtr.

E. Bass

FM

Syn. Str.

61

Pan.
Perc.
J. Gtr.
E. Bass
Syn. Drums
FM
Syn. Str.
Solo

64

Pan.
Perc.
E. Bass
FM
Syn. Str.
Solo

67

Pan.

Perc.

Glock.

J. Gtr.

E. Bass

Syn. Drums

FM

Syn. Str.

FX 4

FX 5

Solo

Panpipes

♩ = 93,000038

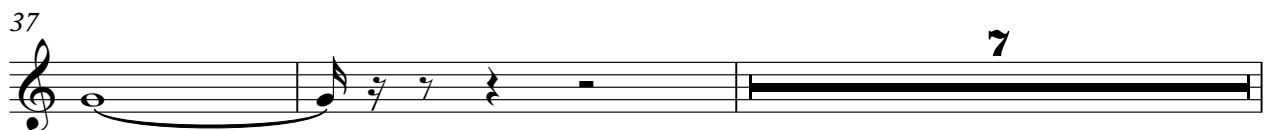
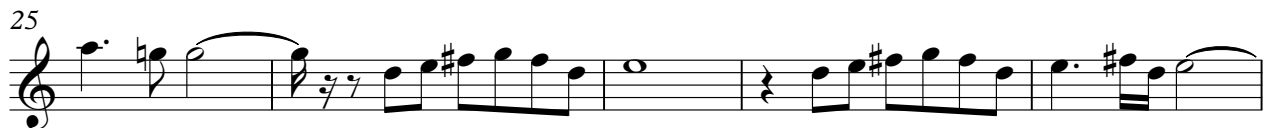

Panpipes

46

51

56

61

66

69

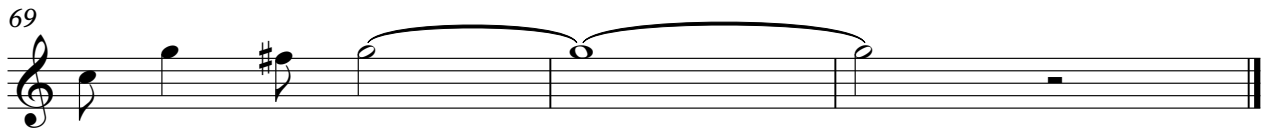

Percussion

♩ = 93,000038

14

19

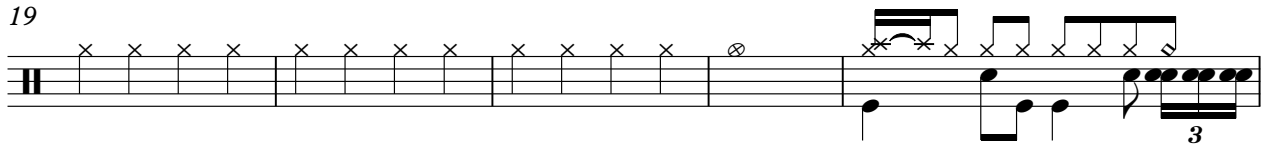

24

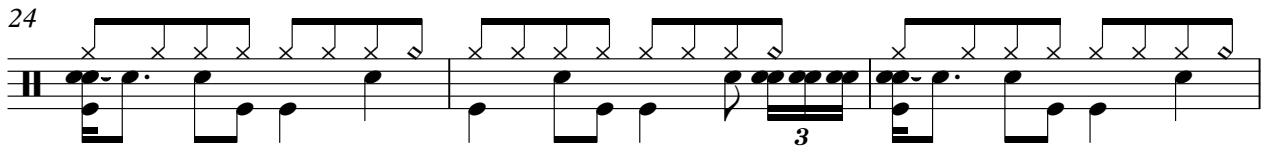

27

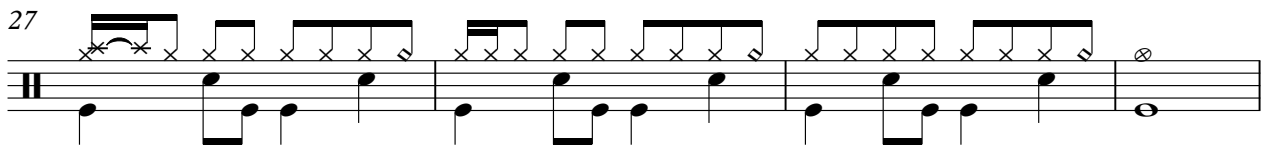

31

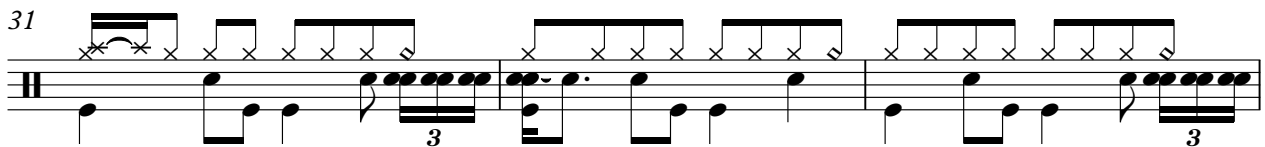

34

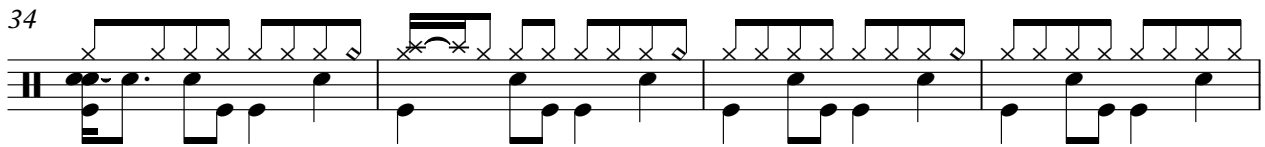

38

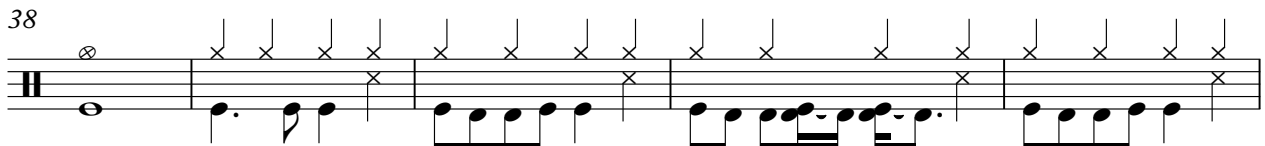

43

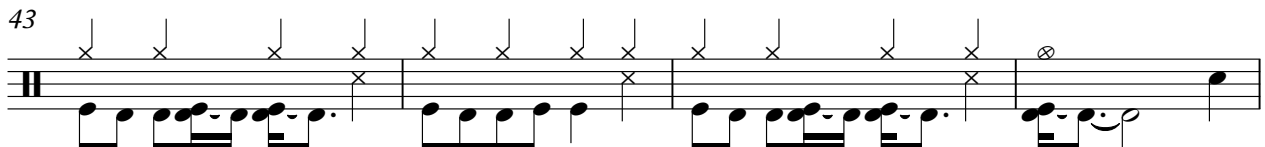

47

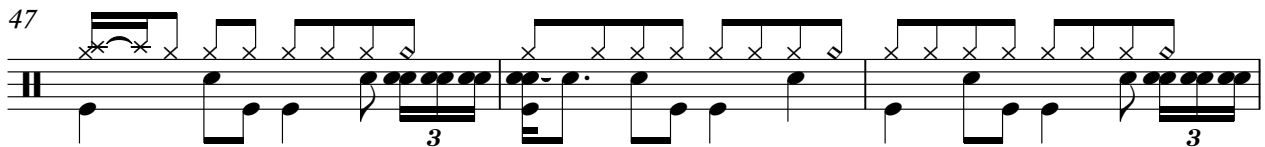

50

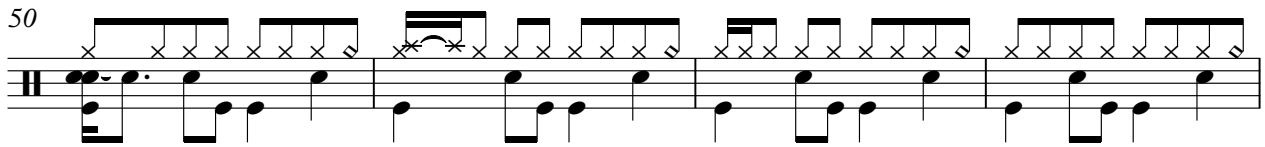

V.S.

2

Percussion

54

58

61

65

68

Glockenspiel

♩ = 93,000038

22

26

4

34

12

50

4

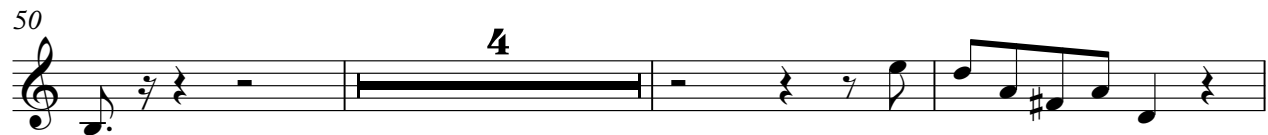

57

12

Jazz Guitar

♩ = 93,000038

4 8

15

18

21

25

29

33

37

41

44

V.S.

48

52

57

61

Fretless Electric Bass

♩ = 93,000038

9

16

22

27

32

38

44

49

55

V.S.

2

Fretless Electric Bass

60

66

Synth Drums

♩ = 93,000038

21 **7**

30 **15** **8**

55 **6**

63 **7**

FM Synth

♩ = 93,000038
PANPHANT

7

13

18

23

25

27

V.S.

29

32

34

36

39

44

48

50

52

55

57

59

61

65

68

Synth Strings

♩ = 93,000038

V.S.

Synth Strings

60

65

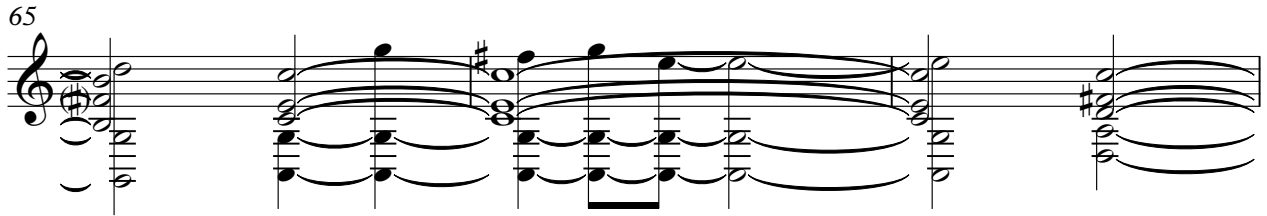

68

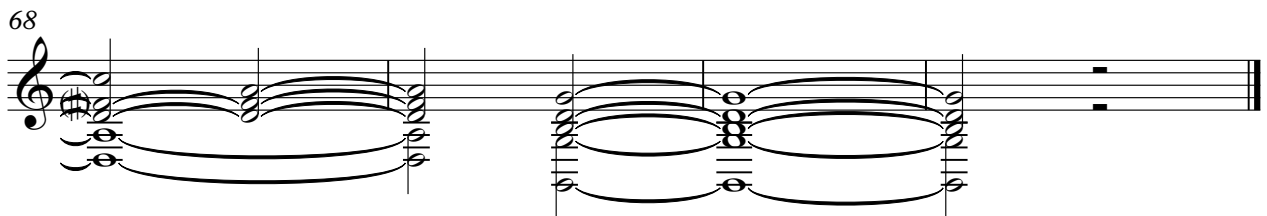

FX 5 (Brightness)

♩ = 93,000038

Solo

♩ = 93,000038

6

12

18

16

38

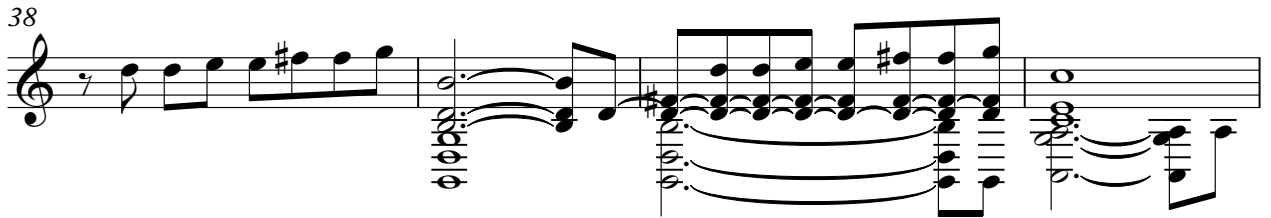

42

46

16

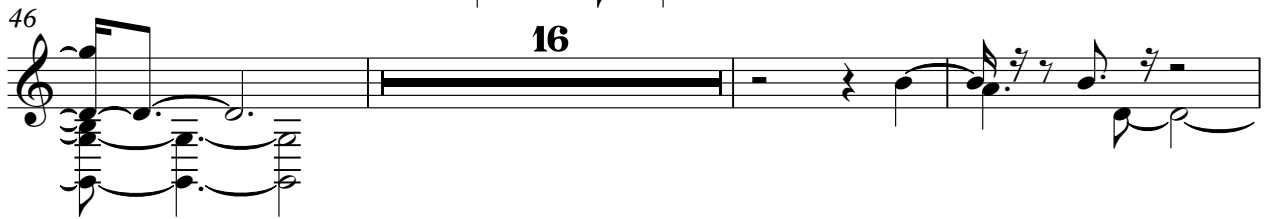

65

68

