

# Onbekende Duitse SchlagersDiversen - Schicksal

♩ = 120,000000

MELODY

DRUMS

FINGERDBAS

SYNTHBRASS

E.PIANO

PIZZICATO

SYN STRING

♩ = 120,000000

BRIGHTNESS

3

MELODY

DRUMS

FINGERDBAS

SYNTHBRASS

PIZZICATO

SYN STRING

BRIGHTNESS

6

MELODY

DRUMS

FINGERDBAS

SYNTHBRASS

PIZZICATO

SYN STRING

9

MELODY

DRUMS

FINGERDBAS

PIZZICATO

SYN STRING

11

MELODY  
DRUMS  
FINGERDBAS  
SYNTHBRASS  
PIZZICATO  
SYN STRING

13

MELODY  
DRUMS  
FINGERDBAS  
SYNTHBRASS  
PIZZICATO  
SYN STRING

16

MELODY

DRUMS

FINGERDBAS

PIZZICATO

SYN STRING

19

MELODY

DRUMS

FINGERDBAS

SYNTHBRASS

E.PIANO

PIZZICATO

SYN STRING

22

MELODY

DRUMS

FINGERDBAS

SYNTHBRASS

E.PIANO

PIZZICATO

SYN STRING

25

MELODY

DRUMS

FINGERDBAS

SYNTHBRASS

E.PIANO

PIZZICATO

SYN STRING

28

MELODY

DRUMS

FINGERDBAS

SYNTHBRASS

E.PIANO

PIZZICATO

SYN STRING

31

MELODY

DRUMS

FINGERDBAS

SYNTHBRASS

E.PIANO

PIZZICATO

SYN STRING

34

MELODY

DRUMS

FINGERDBAS

SYNTHBRASS

E.PIANO

PIZZICATO

SYN STRING

BRIGHTNESS

37

DRUMS

FINGERDBAS

SYNTHBRASS

PIZZICATO

SYN STRING

BRIGHTNESS

40

DRUMS

FINGERDBAS

SYNTHBRASS

PIZZICATO

SYN STRING

BRIGHTNESS

43

MELODY

DRUMS

FINGERDBAS

SYNTHBRASS

PIZZICATO

SYN STRING

BRIGHTNESS

46

MELODY

DRUMS

FINGERDBAS

SYNTHBRASS

PIZZICATO

SYN STRING

49

MELODY

DRUMS

FINGERDBAS

PIZZICATO

SYN STRING

51

MELODY

DRUMS

FINGERDBAS

SYNTHBRASS

PIZZICATO

SYN STRING

53

MELODY

DRUMS

FINGERDBAS

SYNTHBRASS

PIZZICATO

SYN STRING

56

MELODY

DRUMS

FINGERDBAS

PIZZICATO

SYN STRING

59

MELODY

DRUMS

FINGERDBAS

SYNTHBRASS

E.PIANO

PIZZICATO

SYN STRING

62

MELODY

DRUMS

FINGERDBAS

SYNTHBRASS

E.PIANO

PIZZICATO

SYN STRING

65

MELODY

DRUMS

FINGERDBAS

SYNTHBRASS

E.PIANO

PIZZICATO

SYN STRING

68

MELODY

DRUMS

FINGERDBAS

SYNTHBRASS

E.PIANO

PIZZICATO

SYN STRING

71

MELODY

DRUMS

FINGERDBAS

SYNTHBRASS

E.PIANO

PIZZICATO

SYN STRING

74

MELODY

DRUMS

FINGERDBAS

SYNTHBRASS

E.PIANO

PIZZICATO

SYN STRING

77

MELODY

DRUMS

FINGERDBAS

SYNTHBRASS

E.PIANO

PIZZICATO

SYN STRING

80

MELODY

DRUMS

FINGERDBAS

SYNTHBRASS

E.PIANO

PIZZICATO

SYN STRING

83

MELODY

DRUMS

FINGERDBAS

SYNTHBRASS

E.PIANO

PIZZICATO

SYN STRING

86

MELODY

DRUMS

FINGERDBAS

SYNTHBRASS

E.PIANO

PIZZICATO

SYN STRING

89

MELODY

DRUMS

FINGERDBAS

SYNTHBRASS

E.PIANO

PIZZICATO

SYN STRING

91

MELODY  
DRUMS  
FINGERDBAS  
SYNTHBRASS  
E.PIANO  
PIZZICATO  
SYN STRING

93

MELODY  
DRUMS  
FINGERDBAS  
SYNTHBRASS  
E.PIANO  
PIZZICATO  
SYN STRING

95

MELODY

DRUMS

FINGERDBAS

SYNTHBRASS

E.PIANO

PIZZICATO

SYN STRING

BRIGHTNESS

MELODY

Onbekende Duitse SchlagersDiversen - Schicksal

♩ = 120,000000

3

7

11

15

19

25

32

8

DRUMS

Onbekende Duitse SchlagersDiversen - Schicksal

♩ = 120,000000

5

9

13

17

21

25

29

33

37

V.S.

41

45

49

53

57

61

65

69

73

77

DRUMS

81

85

89

93

95

♩ = 120,000000

7

12

17

22

27

33

38

43

48

53

58

63

69

74

79

85

90

94

SYNTHBRASS

Onbekende Duitse SchlagersDiversen - Schicksal

♩ = 120,000000

2

7

13

20

24

28

32

37

41

45

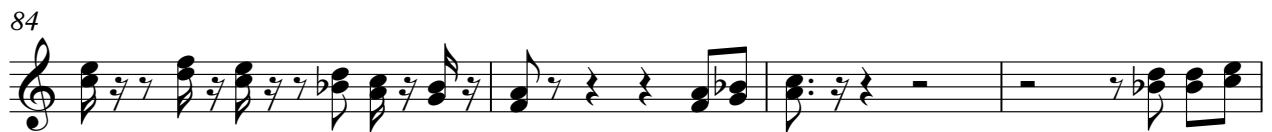
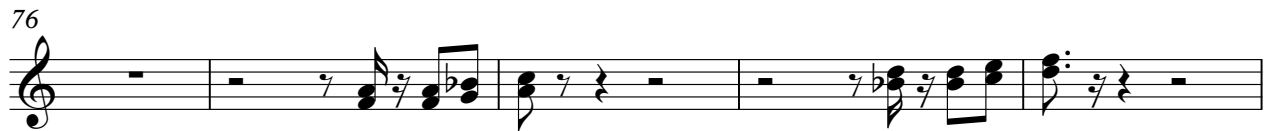

SYNTHBRASS

95

♩ = 120,000000

20

25

32

25

25

61

67

74

79

2

E.PIANO

85

90

94

PIZZICATO

Onbekende Duitse SchlagersDiversen - Schicksal

♩ = 120,000000

V.S.

31

34

37

40

43

46

49

52

55

58

61

64

67

70

73

76

79

82

85

88

V.S.

4

PIZZICATO

91

94

SYN STRING

Onbekende Duitse SchlagersDiversen - Schicksal

♩ = 120,000000

8

17

24

31

38

44

52

60

68

V.S.

SYN STRING

75

82

89

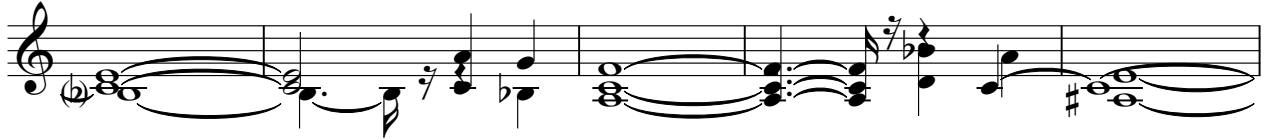

94

BRIGHTNESS

Onbekende Duitse SchlagersDiversen - Schicksal

♩ = 120,000000

