

Onbekende Duitse SchlagersDiversen - Tojour Amour

♩ = 133,004959

Percussion

Alto Glockenspiel

Kora

5-string Electric Bass

Bandoneon

Tape Sampler Keyboard [Strings]

Pad 1 (New Age)

FX 5 (Brightness)

♩ = 133,004959

8

Perc. 3

Alto Glock.

Kora

E. Bass

Band.

Tape Smp. Str

FX 5

10

Perc. 3

Alto Glock.

Kora

E. Bass

Band.

Tape Smp. Str

FX 5

16 3 3 5

Perc.

Alto Glock.

Kora

E. Bass

Band.

Tape Smp. Str

FX 5

18 3 3

Perc.

Alto Glock.

Kora

E. Bass

Band.

Tape Smp. Str

FX 5

24

Perc. 

Alto Glock. 

Kora 

E. Bass 

Band. 

Tape Smp. Str 

FX 5 

26

Perc. 

Alto Glock. 

Kora 

E. Bass 

Band. 

Tape Smp. Str 

FX 5 

28

Perc.

Alto Glock.

Kora

E. Bass

Band.

Tape Smp. Str

FX 5

30

Perc.

Alto Glock.

Kora

E. Bass

Band.

Tape Smp. Str

FX 5

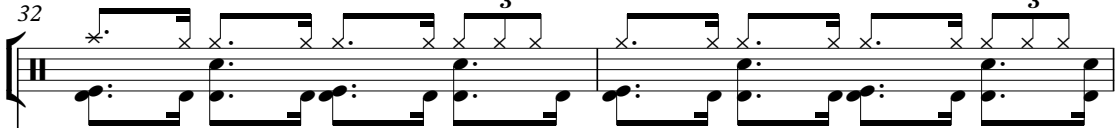

32 Perc.  3 3

Kora 

E. Bass 

Band. 

Tape Smp. Str 

FX 5 

34 Perc.  3 3

Kora 

E. Bass 

Band.  6

Tape Smp. Str 

FX 5 

40 Perc. Kora E. Bass Band. Tape Smp. Str. FX 5

42 Perc. Kora E. Bass Band. Tape Smp. Str. FX 5

44

Perc. Kora E. Bass Band. Tape Smp. Str. FX 5

46

Perc. Kora E. Bass Band. Tape Smp. Str. FX 5

48 Perc.  3

Alto Glock. 

Kora 

E. Bass 

Band. 

Tape Smp. Str 

FX 5 

50 Perc.  3

Alto Glock. 

Kora 

E. Bass 

Band. 

Tape Smp. Str 

FX 5 

52

54

56 Perc. <sup>3</sup> <sup>3</sup>

Alto Glock.

Kora

E. Bass

Band.

Tape Smp. Str

FX 5

58 Perc. <sup>3</sup> <sup>3</sup>

Alto Glock.

Kora

E. Bass

Band.

Tape Smp. Str

FX 5

60

62

64 Perc.  3

Alto Glock.  3

Kora 

E. Bass 

Band.  3

Tape Smp. Str 

FX 5 

66 Perc.  3

Alto Glock.  3

Kora 

E. Bass 

Band.  3

Tape Smp. Str 

FX 5 

68

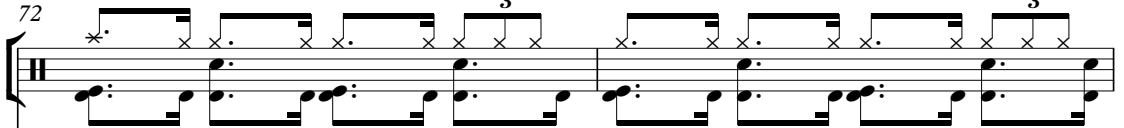

70

72 Perc.  3

Kora  3

E. Bass 

Band. 

Tape Smp. Str 

FX 5 

74 Perc.  3

Kora  3

E. Bass 

Band.  6

Tape Smp. Str 

FX 5 

76

Perc.

Kora

E. Bass

Band.

Tape Smp. Str

FX 5

78

Perc.

Kora

E. Bass

Band.

Tape Smp. Str

FX 5

80 21

Perc.

Kora

E. Bass

Band.

Tape Smp. Str

FX 5

82

Perc.

Kora

E. Bass

Band.

Tape Smp. Str

FX 5

84

86

88

Perc.

Alto Glock.

Kora

E. Bass

Band.

Tape Smp. Str

FX 5

90

Perc.

Alto Glock.

Kora

E. Bass

Band.

Tape Smp. Str

FX 5

92

94

96 Perc.  3 3

Alto Glock. 

Kora 

E. Bass 

Band. 

Tape Smp. Str 

FX 5 

98 Perc.  3 3

Alto Glock. 

Kora 

E. Bass 

Band. 

Tape Smp. Str 

FX 5 

100

102

104

106

108

110

112

Perc.

Alto Glock.

Kora

E. Bass

Band.

Tape Smp. Str

FX 5

114

Perc.

Alto Glock.

Kora

E. Bass

Band.

Tape Smp. Str

FX 5

116

118

122

Perc.

Kora

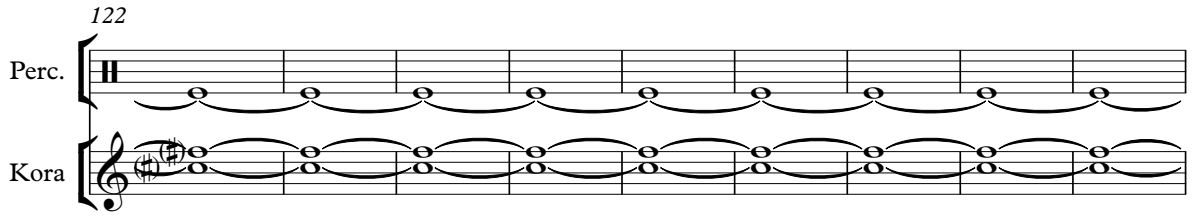

131

Perc.

Kora

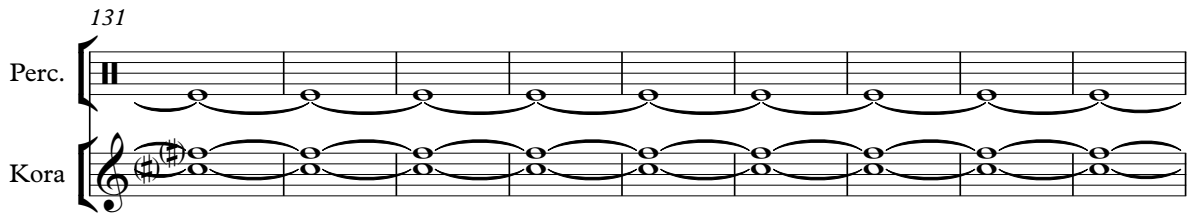

140

Perc.

Kora

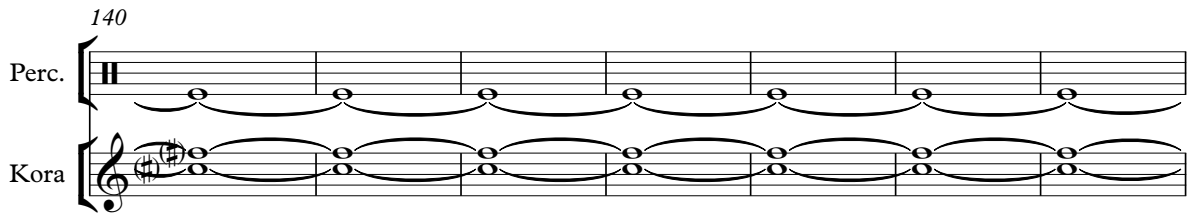

147

Perc.

Kora

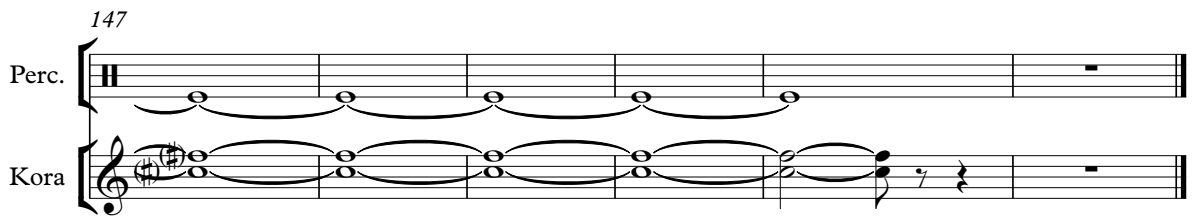

# Onbekende Duitse SchlagersDiversen - Tojour Amou

## Percussion

♩ = 133,004959

V.S.

Percussion

Percussion

63

66

69

72

75

78

81

84

87

90

Percussion

93

96

99

102

105

108

111

114

117

121

130

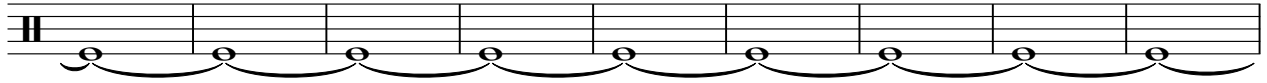

139

146

♩ = 133,004959

2

6

9

13

18

23

27

29

17

48

52

57

62

66

71

91

96

101

106

111

115

121

♩ = 133,004959

6

9

11

13

15

17

19

21

23

25

27

29

31

33

35

37

39

41

43

45

47

49

51

53

55

57

59

61

63

65

67

69

71

73

75

77

79

81

83

85

87

89

91

93

95

97

99

101

103

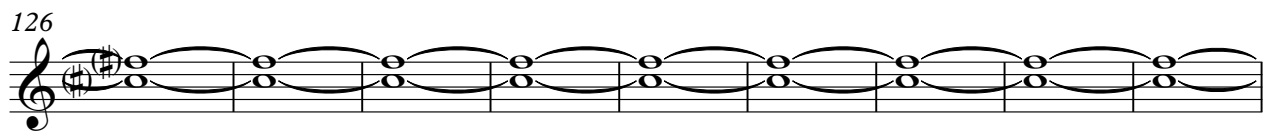
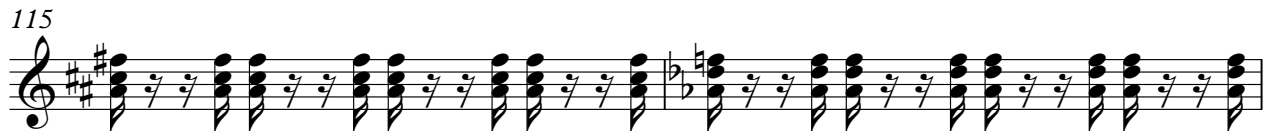
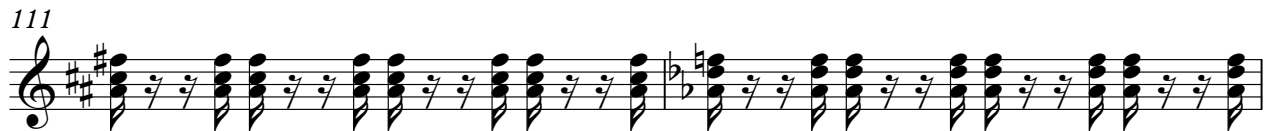

144

149

♩ = 133,004959

2

9

15

20

26

32

38

44

50

56

V.S.

62

68

74

80

86

92

97

103

109

115

121

**32**

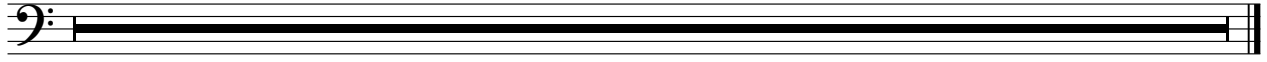

Bandoneon

Onbekende Duitse SchlagersDiversen - Tojour Amou

♩ = 133,004959

2

6

10

14

18

23

27

31

V.S.

35

40

45

48

52

56

60

64

68

72

78

84

87

90

94

98

V.S.

103

107

110

112

116

119

Tape Sampler Keyboard [Strings] Onbekende Duitse SchlagersDiversen - Tojour Amou

♩ = 133,004959

2

10

18

26

35

44

53

61

V.S.

69

78

87

95

103

110

117

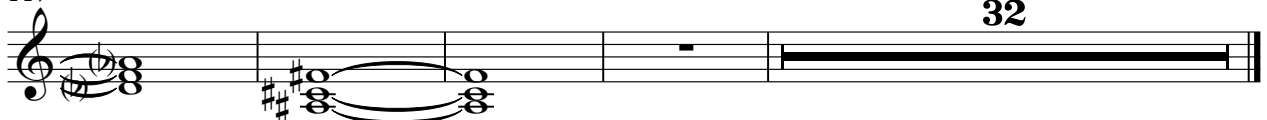

32

♩ = 133,004959

2

6

113

121

32

♩ = 133,004959

5

10

15

20

26

31

36

41

45

50

55

60

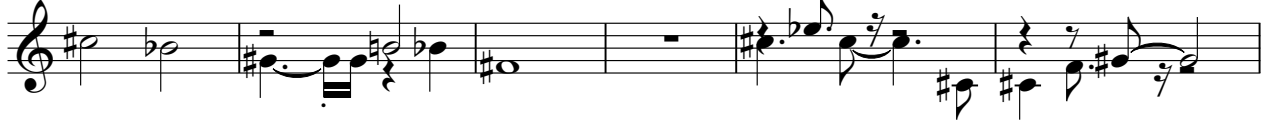

66

71

76

81

85

90

95

100

