

0.0"  
1.1,00  
OneLove8

♩ = 76,999977

Percussion

The percussion staff is in 4/4 time. It begins with a whole rest. The second measure contains a series of rhythmic patterns: a quarter note followed by a quarter rest, a quarter note followed by a quarter rest, a quarter note followed by a quarter rest, and a quarter note followed by a quarter rest. Each of these four pairs is bracketed with a '3' underneath, indicating a triplet. Above the staff, there are several 'x' marks and a curved line spanning across the measures, likely representing a drum set configuration or a specific playing technique.

Electric Guitar

The electric guitar staff is in 4/4 time and contains a whole rest for the entire duration of the piece.

Fretless Electric Bass

The fretless electric bass staff is in 4/4 time and contains a whole rest for the entire duration of the piece.

Alto

The alto staff is in 4/4 time and contains a whole rest for the entire duration of the piece.

Rock Organ

The rock organ staff is in 4/4 time and contains a whole rest for the entire duration of the piece.

♩ = 76,999977

Lead 8 (Bass + Lead)

The lead 8 (Bass + Lead) staff is in 4/4 time and contains a whole rest for the entire duration of the piece.

3

Perc.

E. Gtr.

E. Gtr.

E. Bass

E. Clav.

Organ

Syn. Str.

Solo

5

Perc.

E. Gtr.

E. Gtr.

E. Bass

E. Clav.

Organ

Syn. Str.

Solo

7

Perc.

E. Gtr.

E. Gtr.

E. Bass

E. Clav.

Organ

Syn. Str.

Lead 8

Solo

9

Perc.

E. Gtr.

E. Gtr.

E. Bass

E. Clav.

Organ

Syn. Str.

Lead 8

Solo

10

Perc.

E. Gtr.

E. Gtr.

E. Bass

E. Clav.

Organ

Syn. Str.

Lead 8

Solo

11

Perc.

E. Gtr.

E. Gtr.

E. Bass

A.

E. Clav.

Organ

Syn. Str.

Lead 8

Solo

13

Perc.

E. Gtr.

E. Gtr.

E. Bass

A.

E. Clav.

Organ

Syn. Str.

Lead 8

Solo

14

Perc.

E. Gtr.

E. Gtr.

E. Bass

A.

E. Clav.

Organ

Syn. Str.

Lead 8

Solo

15

Perc.

E. Gtr.

E. Gtr.

E. Bass

E. Clav.

Organ

Syn. Str.

Lead 8

Solo

16

Perc.

E. Gtr.

E. Gtr.

E. Bass

E. Clav.

Organ

Syn. Str.

Lead 8

Solo

18

Perc.

E. Gtr.

E. Gtr.

E. Bass

A.

E. Clav.

Syn. Str.

Lead 8

20

Perc.

E. Gtr.

E. Gtr.

E. Bass

A.

E. Clav.

Syn. Str.

Lead 8

22

Perc.

E. Gtr.

E. Gtr.

E. Bass

E. Clav.

Syn. Str.

Lead 8

24

25

Perc.

E. Gtr.

E. Gtr.

E. Bass

A.

E. Clav.

Organ

Syn. Str.

Lead 8

Solo

27

Perc.

E. Gtr.

E. Gtr.

E. Bass

A.

E. Clav.

Organ

Syn. Str.

Lead 8

Solo

28

Perc.

E. Gtr.

E. Gtr.

E. Bass

A.

E. Clav.

Organ

Syn. Str.

Lead 8

Solo

29

Perc.

E. Gtr.

E. Gtr.

E. Bass

A.

E. Clav.

Organ

Syn. Str.

Lead 8

Solo

31

Perc.

E. Gtr.

E. Gtr.

E. Bass

A.

E. Clav.

Organ

Syn. Str.

Lead 8

Solo

32

Perc. E. Gtr. E. Gtr. E. Bass A. E. Clav. Organ Syn. Str. Lead 8 Solo

34

Perc.

E. Gtr.

E. Gtr.

E. Bass

A.

E. Clav.

Organ

Syn. Str.

Lead 8

36

Perc.

E. Gtr.

E. Gtr.

E. Bass

A.

E. Clav.

Organ

Syn. Str.

Lead 8

38

Perc.

E. Gtr.

E. Gtr.

E. Bass

E. Clav.

Organ

Syn. Str.

Lead 8

3

40

Perc.

E. Gtr.

E. Gtr.

E. Bass

E. Clav.

Organ

Syn. Str.

Lead 8

41

Perc.

E. Gtr.

E. Gtr.

E. Bass

A.

E. Clav.

Organ

Syn. Str.

Lead 8

Solo

43

44

Perc.

E. Gtr.

E. Gtr.

E. Bass

A.

E. Clav.

Organ

Syn. Str.

Lead 8

Solo

45

Perc.

E. Gtr.

E. Gtr.

E. Bass

A.

E. Clav.

Organ

Syn. Str.

Lead 8

Solo

47

Perc.

E. Gtr.

E. Gtr.

E. Bass

A.

E. Clav.

Organ

Syn. Str.

Lead 8

Solo

48 Perc. E. Gtr. E. Gtr. E. Bass A. E. Clav. Organ Syn. Str. Lead 8 Solo

- Perc.**: Features a complex rhythmic pattern with accents and slurs, primarily using eighth and sixteenth notes.
- E. Gtr.**: Two staves, both playing chords with various accidentals (sharps, flats, and naturals).

49

Perc.

E. Gtr.

E. Gtr.

E. Bass

A.

E. Clav.

Organ

Syn. Str.

Lead 8

Solo

50

Perc. E. Gtr. E. Gtr. E. Bass A. E. Clav. Organ Syn. Str. Lead 8 Solo

51

Perc.

E. Gtr.

E. Gtr.

E. Bass

A.

E. Clav.

Organ

Syn. Str.

Lead 8

Solo

52

Perc.

E. Gtr.

E. Gtr.

E. Bass

A.

E. Clav.

Organ

Syn. Str.

Lead 8

Solo

53

Perc.

E. Gtr.

E. Gtr.

E. Bass

A.

E. Clav.

Organ

Syn. Str.

Lead 8

Solo

54

Perc.

E. Gtr.

E. Gtr.

E. Bass

A.

E. Clav.

Organ

Syn. Str.

Lead 8

Solo

55

Perc.

E. Gtr.

E. Gtr.

E. Bass

A.

E. Clav.

Organ

Syn. Str.

Lead 8

Solo

56

Perc. E. Gtr. E. Gtr. E. Bass A. E. Clav. Organ Syn. Str. Lead 8 Solo

57

Perc.

E. Gtr.

E. Gtr.

E. Bass

A.

E. Clav.

Organ

Syn. Str.

Lead 8

Solo

58 Perc. E. Bass A. Organ Lead 8

# Percussion

$\text{♩} = 76,999977$

4

6

8

10

12

14

16

18

20

V.S.

Percussion

42

44

46

48

50

52

54

56

58

# Electric Guitar

♩ = 76,999977

5

8

11

14

17

20

23

26

29

V.S.

32

35

38

41

44

47

50

53

56

61

Electric Guitar

$\text{♩} = 76,999977$

5

8

11

14

17

20

23

26

29

V.S.

32

35

38

41

44

47

50

53

56

61

# Fretless Electric Bass

♩ = 76,999977

6

10

14

18

22

26

30

34

38

V.S.

42

46

50

54

57

61

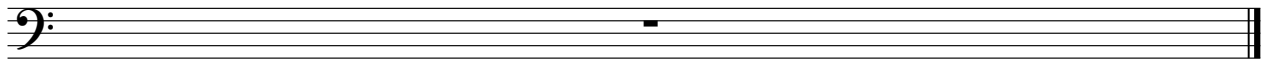

Alto

♩ = 76,999977

8

14

3

22

3

29

35

3

42

47

53

57

61

# Electric Clavichord

♩ = 76,999977

V.S.

Electric Clavichord

50

52

54

56

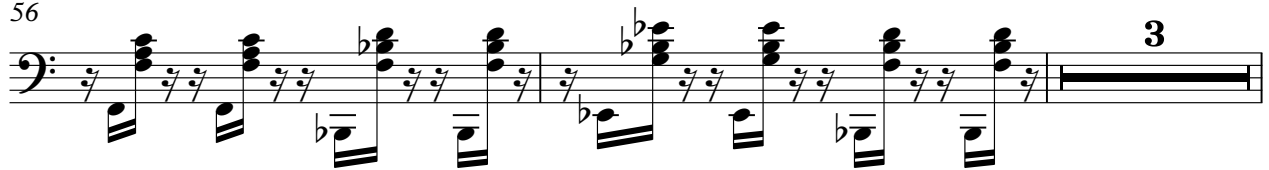

61

# Rock Organ

♩ = 76,999977

V.S.

2

Rock Organ

45

50

55

61

# Synth Strings

♩ = 76,999977

9

16

22

29

36

43

50

55

61

3

# Lead 8 (Bass + Lead)

♩ = 76,999977

4

10

14

18

22

26

30

34

38

42

V.S.

46

50

54

57

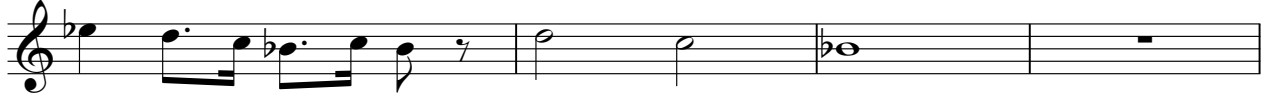

61

Solo

♩ = 76,999977

6

9

11

14

16

26

29

31

8

8

41

44

47

49

51

53

55

57

61