

# Onbekende Jazz Rock & Demo`s Diversen - Get Away

♩ = 113,000099

Percussion

Flexatone

Electric Guitar

Electric Bass

5-string Electric Bass

Rock Organ

FM Synth

Tape Sampler Keyboard [Brass]

Orchestra Hit

Lead 3 (Calliope)

Lead 8 (Bass + Lead)

FX 5 (Brightness)

♩ = 113,000099

(C)1993 Roland Corporation  
(C)1993 Roland Corporation

- Perc.**: Features a complex rhythmic pattern with various note values and rests, including a measure with a double bar line and a repeat sign.
- E. Gtr.**: Plays a melodic line with various intervals and a final measure with a double bar line and a repeat sign.
- E. Bass** (top): Provides a bass line with a few notes and rests.
- E. Bass** (bottom): Provides a more active bass line with eighth and sixteenth notes.
- Organ**: Plays a melodic line with a double bar line and a repeat sign.
- FM**: Features a melodic line with a double bar line and a repeat sign.
- Orch. Hit**: Provides a rhythmic accompaniment with a double bar line and a repeat sign.
- Lead 3**: Plays a melodic line with a double bar line and a repeat sign.
- Lead 8**: Plays a melodic line with a double bar line and a repeat sign.
- FX 5**: Provides a rhythmic accompaniment with a double bar line and a repeat sign.

8

Perc.

E. Gtr.

E. Bass

E. Bass

FM

Orch. Hit

FX 5

10

Perc.

E. Gtr.

E. Bass

E. Bass

FM

Orch. Hit

FX 5

12

Perc.

E. Gtr.

E. Bass

E. Bass

FM

Orch. Hit

FX 5

14

Perc.

E. Gtr.

E. Bass

E. Bass

FM

Orch. Hit

FX 5

16

Perc.

E. Gtr.

E. Bass

E. Bass

FM

Orch. Hit

17

Perc.

E. Gtr.

E. Bass

E. Bass

FM

Orch. Hit

18

Perc.

E. Gtr.

E. Bass

E. Bass

FM

Orch. Hit

Lead 8

19

Perc.

E. Gtr.

E. Bass

E. Bass

FM

Lead 8

20

21

22

Perc.

E. Gtr.

E. Bass

E. Bass

FM

Lead 8

FX 5

23

Perc.

E. Gtr.

E. Bass

E. Bass

FM

Lead 8

24

Perc.

E. Gtr.

E. Bass

E. Bass

FM

Lead 8

25

Perc.

E. Gtr.

E. Bass

E. Bass

FM

Lead 8

26

Perc. E. Gtr. E. Bass E. Bass FM Orch. Hit Lead 8 FX 5

28

Perc. E. Gtr. E. Bass FM Orch. Hit Lead 8 FX 5

30

32

34

Perc.

E. Gtr.

E. Bass

E. Bass

FM

Orch. Hit

FX 5

36

Perc.

E. Gtr.

E. Bass

E. Bass

FM

Orch. Hit

FX 5

38

Perc.

E. Gtr.

E. Bass

FM

Orch. Hit

FX 5

40

Perc.

E. Gtr.

E. Bass

E. Bass

FM

Orch. Hit

41

Perc.

E. Gtr.

E. Bass

E. Bass

FM

Orch. Hit

42

Perc.

E. Gtr.

E. Bass

E. Bass

FM

Orch. Hit

45

Perc.

E. Gtr.

E. Bass

E. Bass

FM

Lead 8

FX 5

46

Perc.

E. Gtr.

E. Bass

E. Bass

FM

Lead 8

47

Perc.

E. Gtr.

E. Bass

E. Bass

FM

Lead 8

FX 5

48

Perc.

E. Gtr.

E. Bass

E. Bass

FM

Lead 8

FX 5

49

Perc.

E. Gtr.

E. Bass

E. Bass

FM

Lead 8

50

Perc.

E. Gtr.

E. Bass

E. Bass

FM

Lead 8

51

Perc.

E. Gtr.

E. Bass

E. Bass

FM

Orch. Hit

Lead 8

FX 5

53

Perc.

E. Gtr.

E. Bass

FM

Orch. Hit

Lead 8

FX 5

56

Perc.

E. Gtr.

E. Bass

FM

Orch. Hit

57

Perc.

E. Gtr.

E. Bass

FM

Orch. Hit

Lead 8

FX 5

58

Perc.

E. Gtr.

E. Bass

E. Bass

FM

Lead 8

FX 5

59

Perc.

E. Gtr.

E. Bass

E. Bass

FM

Lead 8

FX 5

60

Perc.

E. Gtr.

E. Bass

E. Bass

FM

Lead 8

61

62

63

Perc.

E. Gtr.

E. Bass

E. Bass

FM

Lead 8

64

Perc.

E. Gtr.

E. Bass

E. Bass

FM

Lead 8

65

67

69

Perc.

E. Gtr.

E. Bass

FM

Orch. Hit

Lead 8

FX 5

71

Perc.

Flex.

E. Gtr.

E. Bass

Tape Smp. Brs

Orch. Hit

Lead 8

FX 5

73

75

77

79

81

83

85

87

88

Perc.

E. Gtr.

E. Bass

E. Bass

FM

Orch. Hit

FX 5

Onbekende Jazz Rock & Demo`s Diversen - Get Away

Percussion

♩ = 113,000099

2

5

7

9

11

14

16

18

20

22

(C)1993 Roland Corporation  
(C)1993 Roland Corporation

V.S.

Percussion

46

48

50

52

55

57

59

61

63

65

V.S.

Percussion

88

♩ = 113,000099

56

71

72

Onbekende Jazz Rock & Demo`s Diversen - Get Away

Electric Guitar

♩ = 113,000099

5

8

11

15

17

19

21

23

25

(C)1993 Roland Corporation  
(C)1993 Roland Corporation

V.S.

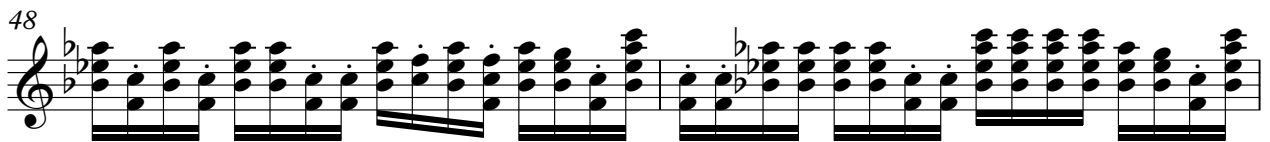
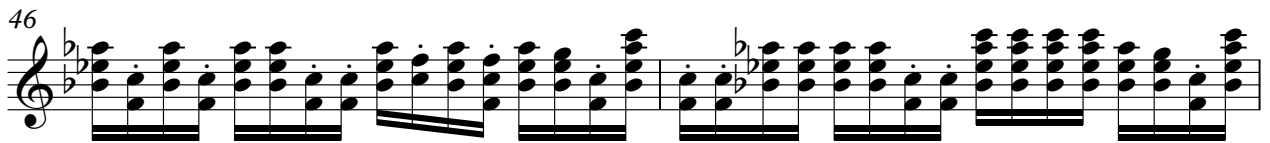
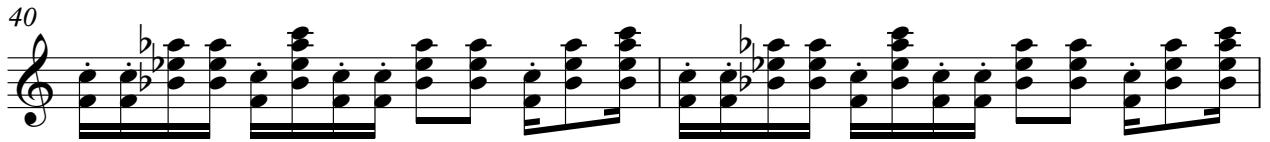

53

57

59

61

63

65

69

73

76

79

V.S.

82

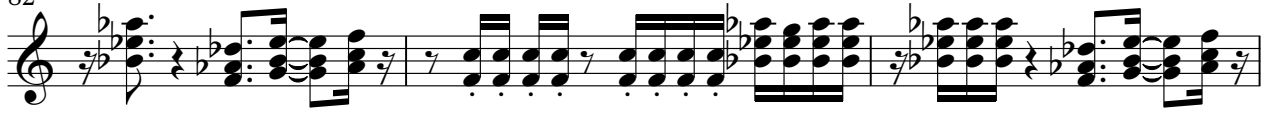

85

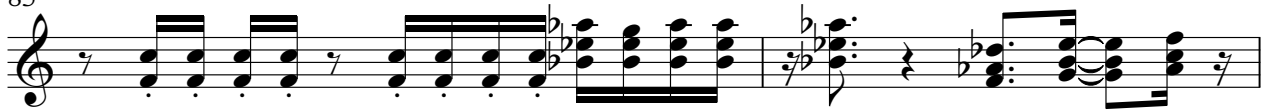

87

Onbekende Jazz Rock & Demo`s Diversen - Get Away

Electric Bass

♩ = 113,000099

(C)1993 Roland Corporation  
(C)1993 Roland Corporation

Electric Bass

54

60

64

73

77

81

85

♩ = 113,000099

5

9

12

16

19

22

25

28

33

(C)1993 Roland Corporation  
(C)1993 Roland Corporation

V.S.

36

39

42

45

48

51

55

58

61

64

67

73

76

79

82

85

88

♩ = 113,000099

1 2 3 4

5

22

2/4 4/4

30

24 2

2/4 4/4

56

12 23

2/4 4/4

♩ = 113,000099

5

8

11

15

17

19

21

Detailed description of the musical score: The score is written for piano and bass in 4/4 time. It begins with a tempo marking of 113,000099. The first system shows the piano part with a melodic line in the right hand and a bass line in the left hand. The second system, starting at measure 5, features a complex piano part with many chords and a triplet in the bass line. The third system, starting at measure 8, continues with dense piano accompaniment. The fourth system, starting at measure 11, includes a triplet in the piano part. The fifth system, starting at measure 15, shows the bass line with a complex rhythmic pattern. The sixth system, starting at measure 17, continues the bass line. The seventh system, starting at measure 19, continues the bass line. The eighth system, starting at measure 21, continues the bass line.

FM Synth

23

25

28

32

35

39

42

44

46

48

50

53

57

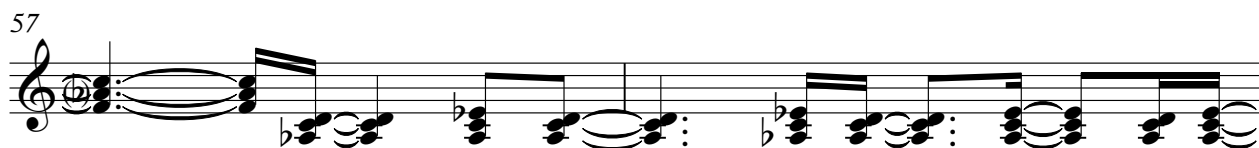

59

61

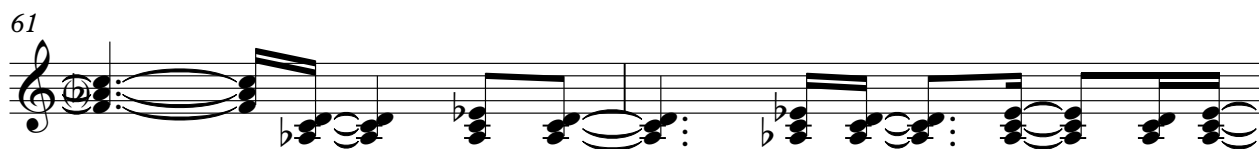

63

65

68

73

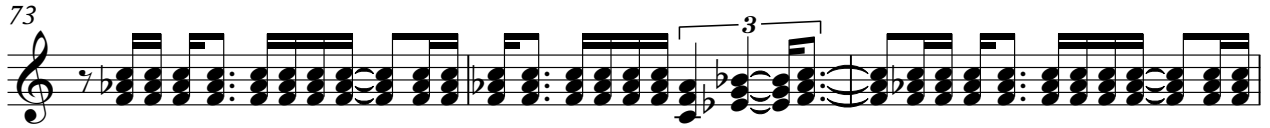

76

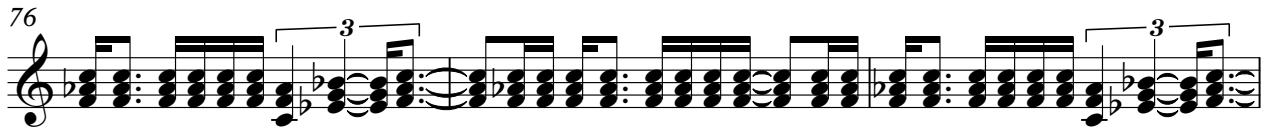

79

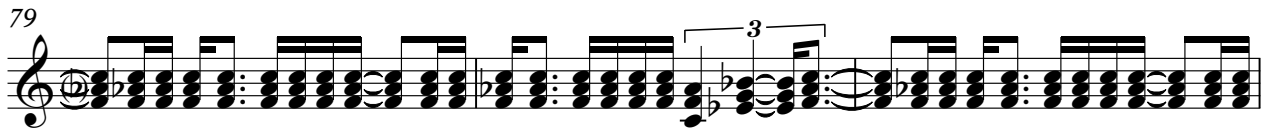

82

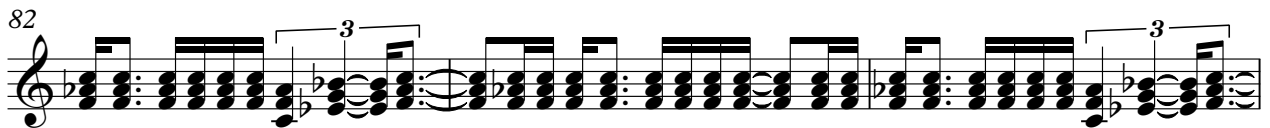

85

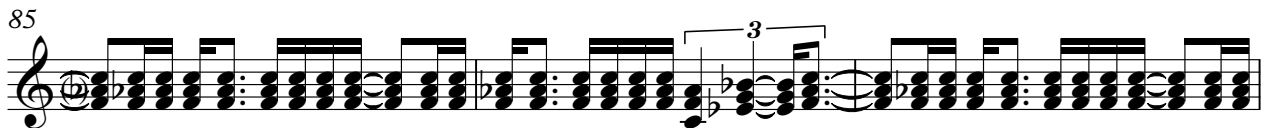

88

Tape Sampler Keyboard [Brass] Onbekende Jazz Rock & Demo`s Diversen - Get Away

♩ = 113,000099

28 24 2

56

12 2

71

6 6 6 3 19

(C)1993 Roland Corporation  
(C)1993 Roland Corporation

♩ = 113,000099

6

9

12

15

17

27

32

35

37

40

7

3

3

3

(C)1993 Roland Corporation  
(C)1993 Roland Corporation

V.S.

42 7

51

56 3

61 3

67

72

75

78

81

84

Orchestra Hit

87

3

Lead 3 (Calliope)

Onbekende Jazz Rock & Demo`s Diversen - Get Away

♩ = 113,000099

5

30

56

(C)1993 Roland Corporation  
(C)1993 Roland Corporation

Lead 8 (Bass + Lead)

Onbekende Jazz Rock & Demo`s Diversen - Get Away

♩ = 113,000099

5

11

19

22

25

29

31

10

(C)1993 Roland Corporation  
(C)1993 Roland Corporation

43

46

49

53

58

61

64

68

70

♩ = 113,000099

5

9

13 **6**

23 **3**

28

31

35

39 **4**

45 **2**

51

55

59

65

69

74

78

82

86

88