

Onbekende Jazz Rock & Demo`s Diversen - Morgan`s W

0.0"
1.1,00
"Morgan's Walk"

♩ = 126,999985

Alto Saxophone

Percussion

jimesh@skio.peachnet.edu

"Morgan's Walk"

♩ = 126,999985

all rights reserved

(P)1995 J. Eshleman, ll BMI

Perc.

jimesh@skio.peachnet.edu

"Morgan's Walk"

(P)1995 J. Eshleman, ll BMI

5

Alto Sax.

Perc.

jimesh@skio.peachnet.edu

"Morgan's Walk"

all rights reserved

(P)1995 J. Eshleman, ll BMI

6

Alto Sax.

Perc.

jimesh@skio.peachnet.edu

"Morgan's Walk"

all rights reserved

(P)1995 J. Eshleman, ll BMI

7

Alto Sax.

Perc.

jimesh@skio.peachnet.edu

"Morgan's Walk"

all rights reserved

(P)1995 J. Eshleman, ll BMI

8

Alto Sax.

Perc.

jimesh@skio.peachnet.edu

"Morgan's Walk"

all rights reserved

(P)1995 J. Eshleman, ll BMI

3

9

Alto Sax.

Perc.

jimesh@skio.peachnet.edu

"Morgan's Walk"

all rights reserved

(P)1995 J. Eshleman, ll BMI

10

Perc.

jimesh@skio.peachnet.edu

"Morgan's Walk"

all rights reserved

(P)1995 J. Eshleman, ll BMI

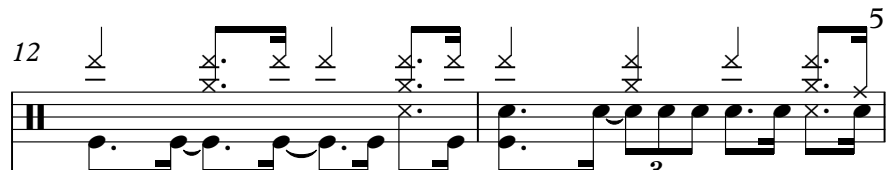
12 Perc.  5

jimesh@skio.peachnet.edu 

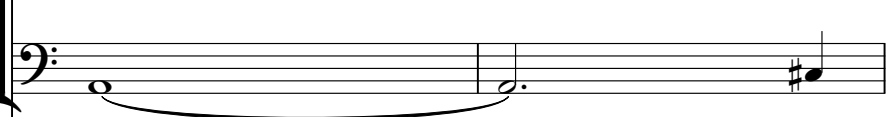
"Morgan's Walk" 

all rights reserved 

(P)1995 J. Eshleman, ll BMI 

14 Perc.  3

jimesh@skio.peachnet.edu 

"Morgan's Walk" 

all rights reserved 

(P)1995 J. Eshleman, ll BMI 

16

Alto Sax.

Perc.

jimesh@skio.peachnet.edu

"Morgan's Walk"

all rights reserved

(P)1995 J. Eshleman, ll BMI

18

Alto Sax.

Perc.

jimesh@skio.peachnet.edu

"Morgan's Walk"

all rights reserved

(P)1995 J. Eshleman, ll BMI

19

Alto Sax.

Perc.

jimesh@skio.peachnet.edu

"Morgan's Walk"

all rights reserved

(P)1995 J. Eshleman, ll BMI

20

Alto Sax.

Perc.

jimesh@skio.peachnet.edu

"Morgan's Walk"

all rights reserved

(P)1995 J. Eshleman, ll BMI

21

Alto Sax.

Perc.

jimesh@skio.peachnet.edu

"Morgan's Walk"

all rights reserved

(P)1995 J. Eshleman, ll BMI

22

Alto Sax.

Perc.

jimesh@skio.peachnet.edu

"Morgan's Walk"

all rights reserved

(P)1995 J. Eshleman, ll BMI

23

Alto Sax.

Perc.

jimesh@skio.peachnet.edu

"Morgan's Walk"

all rights reserved

(P)1995 J. Eshleman, ll BMI

25

Alto Sax.

Perc.

jimesh@skio.peachnet.edu

"Morgan's Walk"

all rights reserved

(P)1995 J. Eshleman, ll BMI

26

Alto Sax.

Perc.

jimesh@skio.peachnet.edu

"Morgan's Walk"

all rights reserved

(P)1995 J. Eshleman, ll BMI

27

Alto Sax.

Perc.

jimesh@skio.peachnet.edu

"Morgan's Walk"

all rights reserved

(P)1995 J. Eshleman, ll BMI

28

Alto Sax.

Perc.

jimesh@skio.peachnet.edu

"Morgan's Walk"

all rights reserved

(P)1995 J. Eshleman, ll BMI

29

Alto Sax.

Perc.

jimesh@skio.peachnet.edu

"Morgan's Walk"

all rights reserved

(P)1995 J. Eshleman, ll BMI

30

Alto Sax.

Perc.

jimesh@skio.peachnet.edu

"Morgan's Walk"

all rights reserved

(P)1995 J. Eshleman, ll BMI

31

Alto Sax.

Perc.

jimesh@skio.peachnet.edu

"Morgan's Walk"

all rights reserved

(P)1995 J. Eshleman, ll BMI

32

Alto Sax.

Perc.

jimesh@skio.peachnet.edu

"Morgan's Walk"

all rights reserved

(P)1995 J. Eshleman, ll BMI

33

Alto Sax.

Perc.

jimesh@skio.peachnet.edu

"Morgan's Walk"

all rights reserved

(P)1995 J. Eshleman, ll BMI

34

Alto Sax.

Perc.

jimesh@skio.peachnet.edu

"Morgan's Walk"

all rights reserved

(P)1995 J. Eshleman, ll BMI

36

Alto Sax.

Perc.

jimesh@skio.peachnet.edu

"Morgan's Walk"

all rights reserved

(P)1995 J. Eshleman, ll BMI

37

Alto Sax.

Perc.

jimesh@skio.peachnet.edu

"Morgan's Walk"

all rights reserved

(P)1995 J. Eshleman, ll BMI

38

Alto Sax.

Perc.

jimesh@skio.peachnet.edu

"Morgan's Walk"

all rights reserved

(P)1995 J. Eshleman, ll BMI

39

Alto Sax.

Perc.

jimesh@skio.peachnet.edu

"Morgan's Walk"

all rights reserved

(P) 1995 J. Eshleman, ll BMI

40

Alto Sax.

Perc.

jimesh@skio.peachnet.edu

"Morgan's Walk"

all rights reserved

(P) 1995 J. Eshleman, ll BMI

3

41

Alto Sax.

Perc.

jimesh@skio.peachnet.edu

"Morgan's Walk"

all rights reserved

(P)1995 J. Eshleman, ll BMI

42

Alto Sax.

Perc.

jimesh@skio.peachnet.edu

"Morgan's Walk"

all rights reserved

(P)1995 J. Eshleman, ll BMI

43

Alto Sax.

Perc.

jimesh@skio.peachnet.edu

"Morgan's Walk"

all rights reserved

(P)1995 J. Eshleman, ll BMI

44

Alto Sax.

Perc.

jimesh@skio.peachnet.edu

"Morgan's Walk"

all rights reserved

(P)1995 J. Eshleman, ll BMI

3

45

Alto Sax.

Perc.

jimesh@skio.peachnet.edu

"Morgan's Walk"

all rights reserved

(P)1995 J. Eshleman, ll BMI

46

Alto Sax.

Perc.

jimesh@skio.peachnet.edu

"Morgan's Walk"

all rights reserved

(P)1995 J. Eshleman, ll BMI

This block contains the musical notation for measures 46 through 50. It features five staves: Alto Saxophone, Percussion, a piano part with the email address 'jimesh@skio.peachnet.edu', a bass line titled '"Morgan's Walk"', and a grand staff with the text 'all rights reserved' and '(P)1995 J. Eshleman, ll BMI'. The notation includes various musical symbols such as notes, rests, and dynamic markings.

47

Alto Sax.

Perc.

jimesh@skio.peachnet.edu

"Morgan's Walk"

all rights reserved

(P)1995 J. Eshleman, ll BMI

This block contains the musical notation for measures 51 through 55. It features five staves: Alto Saxophone, Percussion, a piano part with the email address 'jimesh@skio.peachnet.edu', a bass line titled '"Morgan's Walk"', and a grand staff with the text 'all rights reserved' and '(P)1995 J. Eshleman, ll BMI'. The notation includes various musical symbols such as notes, rests, and dynamic markings.

48

Alto Sax.

Perc.

jimesh@skio.peachnet.edu

"Morgan's Walk"

all rights reserved

(P)1995 J. Eshleman, ll BMI

49

Alto Sax.

Perc.

jimesh@skio.peachnet.edu

"Morgan's Walk"

all rights reserved

(P)1995 J. Eshleman, ll BMI

50

Alto Sax.

Perc.

jimesh@skio.peachnet.edu

"Morgan's Walk"

all rights reserved

(P)1995 J. Eshleman, ll BMI

51

Alto Sax.

Perc.

jimesh@skio.peachnet.edu

"Morgan's Walk"

all rights reserved

(P)1995 J. Eshleman, ll BMI

52

Alto Sax.

Perc.

jimesh@skio.peachnet.edu

"Morgan's Walk"

all rights reserved

(P)1995 J. Eshleman, ll BMI

53

Alto Sax.

Perc.

jimesh@skio.peachnet.edu

"Morgan's Walk"

all rights reserved

(P)1995 J. Eshleman, ll BMI

54

Alto Sax.

Perc.

jimesh@skio.peachnet.edu

"Morgan's Walk"

all rights reserved

(P)1995 J. Eshleman, ll BMI

55

Alto Sax.

Perc.

jimesh@skio.peachnet.edu

"Morgan's Walk"

all rights reserved

(P) 1995 J. Eshleman, ll BMI

56

Alto Sax.

Perc.

jimesh@skio.peachnet.edu

"Morgan's Walk"

all rights reserved

(P) 1995 J. Eshleman, ll BMI

57

Alto Sax.

Perc.

jimesh@skio.peachnet.edu

"Morgan's Walk"

all rights reserved

(P) 1995 J. Eshleman, ll BMI

58

Alto Sax.

Perc.

jimesh@skio.peachnet.edu

"Morgan's Walk"

all rights reserved

(P) 1995 J. Eshleman, ll BMI

59

Alto Sax.

Perc.

jimesh@skio.peachnet.edu

"Morgan's Walk"

all rights reserved

(P)1995 J. Eshleman, ll BMI

60

Alto Sax.

Perc.

jimesh@skio.peachnet.edu

"Morgan's Walk"

all rights reserved

(P)1995 J. Eshleman, ll BMI

62

Alto Sax.

Perc.

jimesh@skio.peachnet.edu

"Morgan's Walk"

all rights reserved

(P)1995 J. Eshleman, ll BMI

63

Alto Sax.

Perc.

jimesh@skio.peachnet.edu

"Morgan's Walk"

all rights reserved

(P)1995 J. Eshleman, ll BMI

64

Alto Sax.

Perc.

jimesh@skio.peachnet.edu

"Morgan's Walk"

all rights reserved

(P)1995 J. Eshleman, ll BMI

65

Alto Sax.

Perc.

jimesh@skio.peachnet.edu

"Morgan's Walk"

all rights reserved

(P)1995 J. Eshleman, ll BMI

66

Alto Sax.

Perc.

jimesh@skio.peachnet.edu

"Morgan's Walk"

all rights reserved

(P)1995 J. Eshleman, ll BMI

67

Alto Sax.

Perc.

jimesh@skio.peachnet.edu

"Morgan's Walk"

all rights reserved

(P)1995 J. Eshleman, ll BMI

68

Alto Sax.

Perc.

jimesh@skio.peachnet.edu

"Morgan's Walk"

all rights reserved

(P)1995 J. Eshleman, ll BMI

3

69

Alto Sax.

Perc.

jimesh@skio.peachnet.edu

"Morgan's Walk"

all rights reserved

(P)1995 J. Eshleman, ll BMI

70

Alto Sax.

Perc.

jimesh@skio.peachnet.edu

"Morgan's Walk"

all rights reserved

(P)1995 J. Eshleman, ll BMI

71

Alto Sax.

Perc.

jimesh@skio.peachnet.edu

"Morgan's Walk"

all rights reserved

(P)1995 J. Eshleman, ll BMI

72

Alto Sax.

Perc.

jimesh@skio.peachnet.edu

"Morgan's Walk"

all rights reserved

(P)1995 J. Eshleman, ll BMI

3

73

Alto Sax.

Perc.

jimesh@skio.peachnet.edu

"Morgan's Walk"

all rights reserved

(P)1995 J. Eshleman, ll BMI

74

Alto Sax.

Perc.

jimesh@skio.peachnet.edu

"Morgan's Walk"

all rights reserved

(P)1995 J. Eshleman, ll BMI

75

Alto Sax.

Perc.

jimesh@skio.peachnet.edu

"Morgan's Walk"

all rights reserved

(P) 1995 J. Eshleman, ll BMI

76

Alto Sax.

Perc.

jimesh@skio.peachnet.edu

"Morgan's Walk"

all rights reserved

(P) 1995 J. Eshleman, ll BMI

3

77

Alto Sax.

Perc.

jimesh@skio.peachnet.edu

"Morgan's Walk"

all rights reserved

(P)1995 J. Eshleman, ll BMI

78

Alto Sax.

Perc.

jimesh@skio.peachnet.edu

"Morgan's Walk"

all rights reserved

(P)1995 J. Eshleman, ll BMI

79

Alto Sax.

Perc.

jimesh@skio.peachnet.edu

"Morgan's Walk"

all rights reserved

(P)1995 J. Eshleman, ll BMI

80

Alto Sax.

Perc.

jimesh@skio.peachnet.edu

"Morgan's Walk"

all rights reserved

(P)1995 J. Eshleman, ll BMI

81

Alto Sax.

Perc.

jimesh@skio.peachnet.edu

"Morgan's Walk"

all rights reserved

(P)1995 J. Eshleman, ll BMI

82

Alto Sax.

Perc.

jimesh@skio.peachnet.edu

"Morgan's Walk"

all rights reserved

(P)1995 J. Eshleman, ll BMI

This block continues the musical score for measures 81 and 82. It includes staves for Alto Saxophone, Percussion, and piano accompaniment. The piano part consists of a right-hand staff (treble clef) and a left-hand staff (bass clef). The right-hand staff shows chords and melodic fragments. The left-hand staff shows a bass line. The Alto Saxophone staff continues with melodic lines. The Percussion staff shows drum patterns. Copyright information '(P)1995 J. Eshleman, ll BMI' and the email 'jimesh@skio.peachnet.edu' are present on the left side of the score.

84

Alto Sax.

Perc.

jimesh@skio.peachnet.edu

"Morgan's Walk"

all rights reserved

(P)1995 J. Eshleman, ll BMI

85

Alto Sax.

Perc.

jimesh@skio.peachnet.edu

"Morgan's Walk"

all rights reserved

(P)1995 J. Eshleman, ll BMI

86

Alto Sax.

Perc.

jimesh@skio.peachnet.edu

"Morgan's Walk"

all rights reserved

(P)1995 J. Eshleman, ll BMI

87

Alto Sax.

Perc.

jimesh@skio.peachnet.edu

"Morgan's Walk"

all rights reserved

(P)1995 J. Eshleman, ll BMI

88

Alto Sax.

Perc.

jimesh@skio.peachnet.edu

"Morgan's Walk"

all rights reserved

(P)1995 J. Eshleman, ll BMI

89

Alto Sax.

Perc.

jimesh@skio.peachnet.edu

"Morgan's Walk"

all rights reserved

(P)1995 J. Eshleman, ll BMI

90

Alto Sax.

Perc.

jimesh@skio.peachnet.edu

"Morgan's Walk"

all rights reserved

(P)1995 J. Eshleman, ll BMI

91

Alto Sax.

Perc.

jimesh@skio.peachnet.edu

"Morgan's Walk"

all rights reserved

(P)1995 J. Eshleman, ll BMI

92

Alto Sax.

Perc.

jimesh@skio.peachnet.edu

"Morgan's Walk"

all rights reserved

(P)1995 J. Eshleman, ll BMI

93

Alto Sax.

Perc.

jimesh@skio.peachnet.edu

"Morgan's Walk"

all rights reserved

(P)1995 J. Eshleman, ll BMI

94

Alto Sax.

Perc.

jimesh@skio.peachnet.edu

"Morgan's Walk"

all rights reserved

(P) 1995 J. Eshleman, ll BMI

95

Alto Sax.

Perc.

jimesh@skio.peachnet.edu

"Morgan's Walk"

all rights reserved

(P) 1995 J. Eshleman, ll BMI

96

Alto Sax.

Perc.

jimesh@skio.peachnet.edu

"Morgan's Walk"

all rights reserved

(P)1995 J. Eshleman, ll BMI

97

Alto Sax.

Perc.

jimesh@skio.peachnet.edu

"Morgan's Walk"

all rights reserved

(P)1995 J. Eshleman, ll BMI

98

Alto Sax.

Perc.

jimesh@skio.peachnet.edu

"Morgan's Walk"

all rights reserved

(P)1995 J. Eshleman, ll BMI

99

Alto Sax.

Perc.

jimesh@skio.peachnet.edu

"Morgan's Walk"

all rights reserved

(P)1995 J. Eshleman, ll BMI

100

Alto Sax.

Perc.

jimesh@skio.peachnet.edu

"Morgan's Walk"

all rights reserved

(P)1995 J. Eshleman, ll BMI

101

Alto Sax.

Perc.

jimesh@skio.peachnet.edu

"Morgan's Walk"

all rights reserved

(P)1995 J. Eshleman, ll BMI

102

Alto Sax.

Perc.

jimesh@skio.peachnet.edu

"Morgan's Walk"

all rights reserved

(P)1995 J. Eshleman, ll BMI

103

Alto Sax.

Perc.

jimesh@skio.peachnet.edu

"Morgan's Walk"

all rights reserved

(P)1995 J. Eshleman, ll BMI

104

Alto Sax.

Perc.

jimesh@skio.peachnet.edu

"Morgan's Walk"

all rights reserved

(P)1995 J. Eshleman, ll BMI

3

105

Alto Sax.

Perc.

jimesh@skio.peachnet.edu

"Morgan's Walk"

all rights reserved

(P)1995 J. Eshleman, ll BMI

6

106

Alto Sax.

Perc.

jimesh@skio.peachnet.edu

"Morgan's Walk"

all rights reserved

(P)1995 J. Eshleman, ll BMI

107

Alto Sax.

Perc.

jimesh@skio.peachnet.edu

"Morgan's Walk"

all rights reserved

(P)1995 J. Eshleman, ll BMI

108

Alto Sax.

Perc.

jimesh@skio.peachnet.edu

"Morgan's Walk"

all rights reserved

(P) 1995 J. Eshleman, ll BMI

3

109

Alto Sax.

Perc.

jimesh@skio.peachnet.edu

"Morgan's Walk"

all rights reserved

(P) 1995 J. Eshleman, ll BMI

3

110

Alto Sax.

Perc.

jimesh@skio.peachnet.edu

"Morgan's Walk"

all rights reserved

(P)1995 J. Eshleman, ll BMI

111

Alto Sax.

Perc.

jimesh@skio.peachnet.edu

"Morgan's Walk"

all rights reserved

(P)1995 J. Eshleman, ll BMI

112

Alto Sax.

Perc.

jimesh@skio.peachnet.edu

"Morgan's Walk"

all rights reserved

(P) 1995 J. Eshleman, ll BMI

3

113

Alto Sax.

Perc.

jimesh@skio.peachnet.edu

"Morgan's Walk"

all rights reserved

(P) 1995 J. Eshleman, ll BMI

6

Onbekende Jazz Rock & Demo`s Diversen - Morgan`s W

Alto Saxophone

♩ = 126,999985

4

6

8

7

19

22

26

3

29

3

3

3

31

33

37

41

V.S.

Alto Saxophone

V.S.

112

Percussion

♩ = 126,99985

4

6

7

6

10

3

14

18

3

22

3

26

3

30

3

34

V.S.

Percussion

Percussion

3

71

6

74

77

6

80

83

6 3 3

87

3

91

3 3 3

95

3

98

101

6

V.S.

4

Percussion

104

107

110

112

♩ = 126,999985

5

8

12

17

21

25

29

34

37

40

43

46

49

52

56

60

65

69

72

75

78

81

84

88

92

97

101

104

107

V.S.

110

112

"Morgan's Walk"

♩ = 126,999985

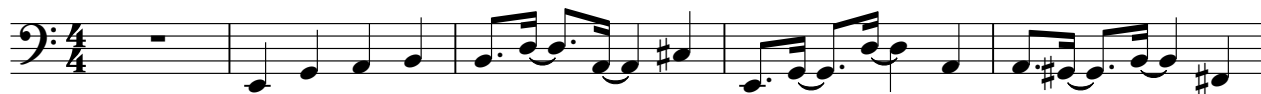

6

12

19

24

30

36

41

46

51

V.S.

56

62

68

73

78

83

88

94

100

105

"Morgan's Walk"

110

A single staff of music in bass clef. The notation consists of four measures. The first measure contains a quarter note G2, a quarter note A2, and a quarter note B2. The second measure contains a quarter note C3, a quarter note D3, and a quarter note E3. The third measure contains a quarter note F3, a quarter note G3, and a quarter note A3. The fourth measure contains a quarter note B3, a quarter note C4, and a quarter note D4. The piece concludes with a double bar line.

♩ = 126,999985

4

7

9

11

15

19

22

25

V.S.

28

31

34

37

39

41

44

46

49

6 3

51

53

56

60

65

68

71

94

97

99

102

105

108

111

♩ = 126,999985

5

9

16

21

25

32

37

41

45

V.S.

49

54

58

65

69

73

77

81

86

90

97

101

105

109

112
