

Onbekende Jazz Rock & Demo`s Diversen - Mountainbikes

♩ = 158,002838

DRUMS

SAW WAVE

CLEAN GTR

SLAPBASS 1

SYN BASS 1

5THSAWWAVE

CRYSTAL

♩ = 158,002838

STRINGS

4

DRUMS

CRYSTAL

6

DRUMS

CRYSTAL

STRINGS

8

DRUMS

CRYSTAL

STRINGS

10

DRUMS

SLAPBASS 1

STRINGS

12

DRUMS

SLAPBASS 1

STRINGS

14

DRUMS

SAW WAVE

CLEAN GTR

SLAPBASS 1

16

DRUMS

SAW WAVE

CLEAN GTR

SLAPBASS 1

18

DRUMS

SAW WAVE

CLEAN GTR

SLAPBASS 1

20

DRUMS

SAW WAVE

CLEAN GTR

SLAPBASS 1

22

DRUMS

SAW WAVE

CLEAN GTR

SLAPBASS 1

24

DRUMS

SAW WAVE

CLEAN GTR

SLAPBASS 1

26

DRUMS

SAW WAVE

CLEAN GTR

SLAPBASS 1

28

DRUMS

SAW WAVE

CLEAN GTR

SLAPBASS 1

30

DRUMS

SAW WAVE

SLAPBASS 1

SYN BASS 1

32

DRUMS

SAW WAVE

SLAPBASS 1

SYN BASS 1

5THSAWWAVE

34

DRUMS

SAW WAVE

SLAPBASS 1

SYN BASS 1

5THSAWWAVE

36

DRUMS

SAW WAVE

SLAPBASS 1

SYN BASS 1

5THSAWWAVE

38

DRUMS

SAW WAVE

SLAPBASS 1

SYN BASS 1

5THSAWWAVE

STRINGS

40

DRUMS

SAW WAVE

SLAPBASS 1

SYN BASS 1

STRINGS

41

DRUMS

SAW WAVE

SLAPBASS 1

SYN BASS 1

5THSAW WAVE

STRINGS

42

DRUMS

SAW WAVE

SLAPBASS 1

SYN BASS 1

5THSAWWAVE

STRINGS

44

DRUMS

SAW WAVE

SLAPBASS 1

SYN BASS 1

5THSAWWAVE

STRINGS

45

DRUMS

SAW WAVE

SLAPBASS 1

SYN BASS 1

5THSAWWAVE

STRINGS

46

DRUMS

SAW WAVE

CLEAN GTR

SLAPBASS 1

SYN BASS 1

5THSAWWAVE

STRINGS

48

DRUMS

SAW WAVE

CLEAN GTR

SLAPBASS 1

SYN BASS 1

STRINGS

49

DRUMS

SAW WAVE

CLEAN GTR

SLAPBASS 1

SYN BASS 1

STRINGS

51

DRUMS

SAW WAVE

CLEAN GTR

SLAPBASS 1

SYN BASS 1

STRINGS

53

DRUMS

SAW WAVE

CLEAN GTR

SLAPBASS 1

SYN BASS 1

STRINGS

55

DRUMS

SAW WAVE

CLEAN GTR

SLAPBASS 1

SYN BASS 1

STRINGS

57

DRUMS

SAW WAVE

CLEAN GTR

SLAPBASS 1

SYN BASS 1

STRINGS

59

DRUMS

SAW WAVE

CLEAN GTR

SLAPBASS 1

SYN BASS 1

5THSAWWAVE

CRYSTAL

STRINGS

DRUMS

♩ = 158,002838

4/4

4

7

10

12

14

16

18

20

22

V.S.

DRUMS

24

26

28

30

32

34

36

38

40

42

DRUMS

44

46

48

50

52

54

56

58

59

SAW WAVE

Onbekende Jazz Rock & Demo`s Diversen - Mountainbik

♩ = 158,002838

12

17

22

27

31

33

35

37

39

41

V.S.

SAW WAVE

43

45

48

52

56

59

♩ = 158,002838

SLAPBASS 1

Onbekende Jazz Rock & Demo`s Diversen - Mountainbik

♩ = 158,002838

8

12

15

18

21

24

27

30

34

38

V.S.

2

SLAPBASS 1

42

46

49

52

55

58

♩ = 158,002838

28

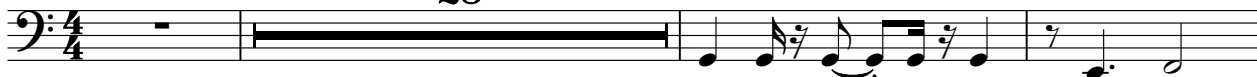

32

36

40

44

50

56

5THSAWWAVE

Onbekende Jazz Rock & Demo`s Diversen - Mountainbik

♩ = 158,002838

31 2

37

2

42

14 2

CRYSTAL

Onbekende Jazz Rock & Demo`s Diversen - Mountainbik

♩ = 158,002838

5

8

10

50

2

STRINGS

Onbekende Jazz Rock & Demo`s Diversen - Mountainbik

♩ = 158,002838

4

9

24

38

41

44

49

53

57
