

Onbekende Jazz Rock & Demo`s Diversen - New York (

♩ = 130,002380

ALTO SAX

DRUMS

OVERDRIVE

SLAPBASS 1

E.PIANO 1

Detailed description of the first system: This system contains measures 1 through 3. The tempo is marked as ♩ = 130,002380. The time signature is 4/4. The Alto Sax and Overdrive parts are silent, indicated by a horizontal line with a dash. The Drums part shows a pattern of eighth notes and rests. The Slap Bass 1 part has a rhythmic line with eighth and sixteenth notes. The E. Piano 1 part features a sustained chord in the left hand and a melodic line in the right hand.

4

DRUMS

SLAPBASS 1

E.PIANO 1

Detailed description of the second system: This system contains measures 4 and 5. The tempo and time signature remain the same. The Drums part continues with a similar pattern, ending with a more complex rhythmic figure in measure 5. The Slap Bass 1 part continues its rhythmic line. The E. Piano 1 part maintains the sustained chord in the left hand and the melodic line in the right hand.

6

DRUMS

SLAPBASS 1

E.PIANO 1

8

DRUMS

SLAPBASS 1

E.PIANO 1

10

DRUMS

SLAPBASS 1

E.PIANO 1

13

DRUMS

SLAPBASS 1

E.PIANO 1

15

DRUMS

SLAPBASS 1

E.PIANO 1

17

DRUMS

OVERDRIVE

SLAPBASS 1

E.PIANO 1

19

DRUMS

OVERDRIVE

SLAPBASS 1

E.PIANO 1

21

DRUMS

OVERDRIVE

SLAPBASS 1

E.PIANO 1

24

DRUMS

OVERDRIVE

SLAPBASS 1

E.PIANO 1

26

DRUMS

OVERDRIVE

SLAPBASS 1

E.PIANO 1

29

DRUMS

OVERDRIVE

SLAPBASS 1

E.PIANO 1

32

DRUMS

OVERDRIVE

SLAPBASS 1

E.PIANO 1

34

DRUMS

SLAPBASS 1

E.PIANO 1

37

DRUMS

SLAPBASS 1

E.PIANO 1

39

DRUMS

SLAPBASS 1

E.PIANO 1

41

DRUMS

OVERDRIVE

SLAPBASS 1

E.PIANO 1

43

DRUMS

OVERDRIVE

SLAPBASS 1

E.PIANO 1

45

DRUMS

OVERDRIVE

SLAPBASS 1

E.PIANO 1

47

DRUMS

OVERDRIVE

SLAPBASS 1

E.PIANO 1

49

DRUMS

OVERDRIVE

SLAPBASS 1

E.PIANO 1

52

DRUMS

OVERDRIVE

SLAPBASS 1

E.PIANO 1

54

DRUMS

OVERDRIVE

SLAPBASS 1

E.PIANO 1

56

DRUMS

OVERDRIVE

SLAPBASS 1

E.PIANO 1

58

DRUMS

OVERDRIVE

SLAPBASS 1

E.PIANO 1

60

DRUMS

OVERDRIVE

SLAPBASS 1

E.PIANO 1

62

DRUMS

OVERDRIVE

SLAPBASS 1

E.PIANO 1

64

DRUMS

OVERDRIVE

SLAPBASS 1

E.PIANO 1

66

DRUMS

OVERDRIVE

SLAPBASS 1

E.PIANO 1

68

DRUMS

OVERDRIVE

SLAPBASS 1

E.PIANO 1

70

DRUMS

OVERDRIVE

SLAPBASS 1

E.PIANO 1

72

DRUMS

OVERDRIVE

SLAPBASS 1

E.PIANO 1

74

DRUMS

OVERDRIVE

SLAPBASS 1

E.PIANO 1

76

DRUMS

OVERDRIVE

SLAPBASS 1

E.PIANO 1

78

DRUMS

OVERDRIVE

SLAPBASS 1

E.PIANO 1

80

DRUMS

OVERDRIVE

SLAPBASS 1

E.PIANO 1

82

ALTO SAX

DRUMS

OVERDRIVE

SLAPBASS 1

E.PIANO 1

83

ALTO SAX

DRUMS

OVERDRIVE

SLAPBASS 1

E.PIANO 1

85

ALTO SAX

DRUMS

OVERDRIVE

SLAPBASS 1

E.PIANO 1

87

ALTO SAX

DRUMS

OVERDRIVE

SLAPBASS 1

E.PIANO 1

89

ALTO SAX

DRUMS

OVERDRIVE

SLAPBASS 1

E.PIANO 1

91

ALTO SAX

DRUMS

OVERDRIVE

E.PIANO 1

93

ALTO SAX

DRUMS

OVERDRIVE

E.PIANO 1

95

ALTO SAX

DRUMS

OVERDRIVE

E.PIANO 1

97

ALTO SAX

DRUMS

OVERDRIVE

E.PIANO 1

99

ALTO SAX

DRUMS

OVERDRIVE

E.PIANO 1

101

ALTO SAX

DRUMS

OVERDRIVE

SLAPBASS 1

E.PIANO 1

103

DRUMS

SLAPBASS 1

E.PIANO 1

105

DRUMS

SLAPBASS 1

E.PIANO 1

107

DRUMS

SLAPBASS 1

E.PIANO 1

109

DRUMS

OVERDRIVE

SLAPBASS 1

E.PIANO 1

111

DRUMS

OVERDRIVE

SLAPBASS 1

E.PIANO 1

113

DRUMS

OVERDRIVE

SLAPBASS 1

E.PIANO 1

115

DRUMS

OVERDRIVE

SLAPBASS 1

E.PIANO 1

116

DRUMS

OVERDRIVE

SLAPBASS 1

E.PIANO 1

118

DRUMS

OVERDRIVE

SLAPBASS 1

E.PIANO 1

120

DRUMS

OVERDRIVE

SLAPBASS 1

E.PIANO 1

122

DRUMS

OVERDRIVE

SLAPBASS 1

E.PIANO 1

124

DRUMS

OVERDRIVE

SLAPBASS 1

E.PIANO 1

126

DRUMS

SLAPBASS 1

E.PIANO 1

129

DRUMS

SLAPBASS 1

E.PIANO 1

131

DRUMS

SLAPBASS 1

E.PIANO 1

133

ALTO SAX

DRUMS

OVERDRIVE

SLAPBASS 1

E.PIANO 1

135

ALTO SAX

DRUMS

OVERDRIVE

SLAPBASS 1

E.PIANO 1

137

ALTO SAX

DRUMS

OVERDRIVE

SLAPBASS 1

E.PIANO 1

139

ALTO SAX

DRUMS

OVERDRIVE

SLAPBASS 1

E.PIANO 1

141

DRUMS

OVERDRIVE

SLAPBASS 1

E.PIANO 1

ALTO SAX

Onbekende Jazz Rock & Demo`s Diversen - New York (

♩ = 130,002380

80

83

88

91

96

101

32

135

4

DRUMS

Onbekende Jazz Rock & Demo`s Diversen - New York (

♩ = 130,002380

6

11

16

21

26

31

36

41

46

V.S.

DRUMS

51

56

61

66

71

76

81

86

90

95

DRUMS

100

105

110

115

120

125

130

135

139

OVERDRIVE

♩ = 130,002380

16

21

25

29

33

44

48

53

56

59

V.S.

OVERDRIVE

61

64

68

71

74

77

80

83

86

89

OVERDRIVE

92

3

94

3

96

3

98

3 6 3 3 6 3

100

3 3 3 3 8

111

3 3 3 3 3

115

3

117

3 3 3 3

121

3

124

3 7

4

OVERDRIVE

134

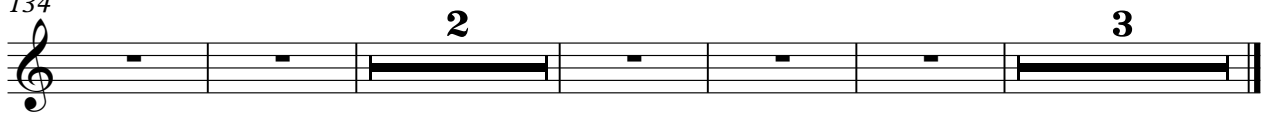

SLAPBASS 1

Onbekende Jazz Rock & Demo`s Diversen - New York (

♩ = 130,002380

V.S.

35

38

41

44

47

51

55

59

63

67

70

73

76

79

82

85

88

12

102

105

108

111

114

117

120

123

126

129

132

135

138

140

♩ = 130,002380

6

10

15

20

24

28

33

38

42

48

53

58

63

67

71

75

79

83

87

92

97

102

107

112

117

122

127

132

137

140

2

2