

Onbekende Jazz Rock & Demo`s Diversen - TEARS

♩ = 110,000916

FRETLESS

FRETLESS

DRUMS

FRETLESS

HALO PAD

BRIGHTNESS

STAR THEME

12

DRUMS

FRETLESS

HALO PAD

BRIGHTNESS

STAR THEME

14

DRUMS

FRETLESS

HALO PAD

BRIGHTNESS

STAR THEME

16

DRUMS

FRETLESS

HALO PAD

BRIGHTNESS

STAR THEME

18

DRUMS

FRETLESS

HALO PAD

BRIGHTNESS

STAR THEME

20

DRUMS

FRETLESS

HALO PAD

BRIGHTNESS

STAR THEME

22

DRUMS

FRETLESS

HALO PAD

BRIGHTNESS

STAR THEME

24

DRUMS

FRETLESS

26

DRUMS

FRETLESS

28

DRUMS

FRETLESS

30

DRUMS

FRETLESS

32

DRUMS

FRETLESS

34

DRUMS

FRETLESS

36

DRUMS

FRETLESS

38

DRUMS

FRETLESS

40

DRUMS

FRETLESS

HALO PAD

BRIGHTNESS

STAR THEME

44 9

DRUMS

FRETLESS

HALO PAD

BRIGHTNESS

STAR THEME

46

DRUMS

FRETLESS

HALO PAD

BRIGHTNESS

STAR THEME

48

DRUMS

FRETLESS

HALO PAD

BRIGHTNESS

STAR THEME

50

DRUMS

FRETLESS

HALO PAD

BRIGHTNESS

STAR THEME

52

DRUMS

FRETLESS

HALO PAD

BRIGHTNESS

STAR THEME

54

DRUMS

FRETLESS

HALO PAD

BRIGHTNESS

STAR THEME

Measure numbers 56, 58, and 60 are clearly marked at the beginning of their respective systems.

62

DRUMS

FRETLESS

64

DRUMS

FRETLESS

66

DRUMS

FRETLESS

68

DRUMS

FRETLESS

HALO PAD

BRIGHTNESS

STAR THEME

70

DRUMS

FRETLESS

HALO PAD

BRIGHTNESS

STAR THEME

71

DRUMS

FRETLESS

HALO PAD

BRIGHTNESS

STAR THEME

72 15

DRUMS

FRETLESS

HALO PAD

BRIGHTNESS

STAR THEME

74

DRUMS

FRETLESS

HALO PAD

BRIGHTNESS

STAR THEME

76

DRUMS

FRETLESS

HALO PAD

BRIGHTNESS

STAR THEME

78

DRUMS

FRETLESS

HALO PAD

BRIGHTNESS

STAR THEME

80

TIMPANI

DRUMS

FRETLESS

HALO PAD

BRIGHTNESS

STAR THEME

82

TIMPANI

DRUMS

FRETLESS

HALO PAD

BRIGHTNESS

STAR THEME

84

TIMPANI

DRUMS

FRETLESS

HALO PAD

BRIGHTNESS

STAR THEME

86

TIMPANI

DRUMS

FRETLESS

HALO PAD

BRIGHTNESS

STAR THEME

88

FR.HORN

TIMPANI

FRETLESS

HALO PAD

BRIGHTNESS

STAR THEME

90

FR.HORN

TIMPANI

FRETLESS

HALO PAD

BRIGHTNESS

STAR THEME

93

FR.HORN

TIMPANI

FRETLESS

HALO PAD

BRIGHTNESS

STAR THEME

94

TIMPANI

FRETLESS

HALO PAD

BRIGHTNESS

STAR THEME

95 $\text{♩} = 74,000076$

HALO PAD

BRIGHTNESS

STAR THEME $\text{♩} = 74,000076$

97

HALO PAD

BRIGHTNESS

STAR THEME

99

HALO PAD

BRIGHTNESS

STAR THEME

101

TUBULARBEL

FRETLESS

HALO PAD

BRIGHTNESS

STAR THEME

103

DRUMS

TUBULARBEL

FRETLESS

HALO PAD

BRIGHTNESS

STAR THEME

107

DRUMS

TUBULARBEL

FRETLESS

HALO PAD

BRIGHTNESS

STAR THEME

112

DRUMS

TUBULARBEL

FRETLESS

HALO PAD

BRIGHTNESS

STAR THEME

$\text{♩} = 81,000084 \quad \text{♩} = 89,00096 \quad \text{♩} = 95,001343 \quad \text{♩} = 100,$

♩ = 104,000557 = 107,0012,000893 ♩ = 116,000313

114

DRUMS

FRETLESS

HALO PAD

BRIGHTNESS

STAR THEME

♩ = 104,000557 = 107,0012,000893 ♩ = 116,000313

116

DRUMS

FRETLESS

HALO PAD

BRIGHTNESS

STAR THEME

118

DRUMS

FRETLESS

HALO PAD

BRIGHTNESS

STAR THEME

120

DRUMS

FRETLESS

HALO PAD

BRIGHTNESS

STAR THEME

$\text{♩} = 111,000114$

122

DRUMS

FRETLESS

HALO PAD

BRIGHTNESS

STAR THEME

124

DRUMS

FRETLESS

HALO PAD

BRIGHTNESS

STAR THEME

♩ = 110,000916

126

DRUMS

FRETLESS

HALO PAD

BRIGHTNESS

STAR THEME

128

DRUMS

FRETLESS

HALO PAD

BRIGHTNESS

STAR THEME

130

DRUMS

FRETLESS

HALO PAD

BRIGHTNESS

STAR THEME

132

DRUMS

FRETLESS

HALO PAD

BRIGHTNESS

STAR THEME

134

DRUMS

FRETLESS

HALO PAD

BRIGHTNESS

STAR THEME

136

DRUMS

FRETLESS

138

DRUMS

FRETLESS

140

DRUMS

FRETLESS

142

DRUMS

FRETLESS

144

DRUMS

FRETLESS

146

DRUMS

FRETLESS

148

DRUMS

FRETLESS

150

DRUMS

FRETLESS

HALO PAD

BRIGHTNESS

STAR THEME

152

DRUMS

FRETLESS

HALO PAD

BRIGHTNESS

STAR THEME

154

DRUMS

FRETLESS

HALO PAD

BRIGHTNESS

STAR THEME

156

DRUMS

FRETLESS

HALO PAD

BRIGHTNESS

STAR THEME

33

158

DRUMS

FRETLESS

HALO PAD

BRIGHTNESS

STAR THEME

160

DRUMS

FRETLESS

HALO PAD

BRIGHTNESS

STAR THEME

162

DRUMS

FRETLESS

HALO PAD

BRIGHTNESS

STAR THEME

165

DRUMS

FRETLESS

HALO PAD

BRIGHTNESS

STAR THEME

167

DRUMS

FRETLESS

HALO PAD

BRIGHTNESS

STAR THEME

169

DRUMS

FRETLESS

HALO PAD

BRIGHTNESS

STAR THEME

170

DRUMS

FRETLESS

HALO PAD

BRIGHTNESS

STAR THEME

171

DRUMS

FRETLESS

HALO PAD

BRIGHTNESS

STAR THEME

172 37

DRUMS

FRETLESS

HALO PAD

BRIGHTNESS

STAR THEME

173

DRUMS

FRETLESS

HALO PAD

BRIGHTNESS

STAR THEME

♩ = 110,000916

87

93

♩ = 74,000076

2 5 11

♩ = 81,30000000

114

♩ = 104,000750

♩ = 165,000890

♩ = 111,000114

6 3

124

♩ = 110,000916

45 6

9

DRUMS

♩ = 110,000916
5

5 10 14 18 22 26 30 34 38 42

V.S.

2

DRUMS

46

50

54

58

62

66

70

73

76

79

DRUMS

3

83

87

♩ = 74,000076

107

♩ = 81,000084 ♩ = 89,000114 ♩ = 100,000104 ♩ = 107,000114 ♩ = 116,000133

113

116

120

♩ = 111,000114

123

♩ = 110,000916

DRUMS

126

130

134

138

142

146

150

154

158

162

DRUMS

166

169

170

171

172

Onbekende Jazz Rock & Demo`s Diversen - TEARS

FRETLESS

♩ = 110,000916

V.S.

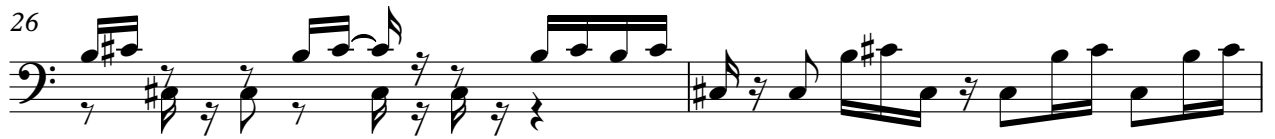

46

73

76

79

83

87

92

♩ = 74,000076

5

101

109

♩ = 81,000084 ♩ = 89,000095 ♩ = 101,0001343 ♩ = 10

114

♩ = 104,000557 ♩ = 107,001465 ♩ = 112,000893 ♩ = 116,000313

116

118

121 ♩ = 111,000114 ♩ = 110,000

125

128

130

132

135

137

139

141

V.S.

143

145

147

149

151

153

155

158

160

163

♩ = 110,000916

6

11

17

23 18

45

51

55

57 10

69

75

80

84

88

92

94

97

99

101

105

113

♩ = 81,00089,00095,00134,00004,00057,00146,00089,000313

116

118

120

♩ = 111,000114

124

♩ = 110,000916

2

130

16

151

157

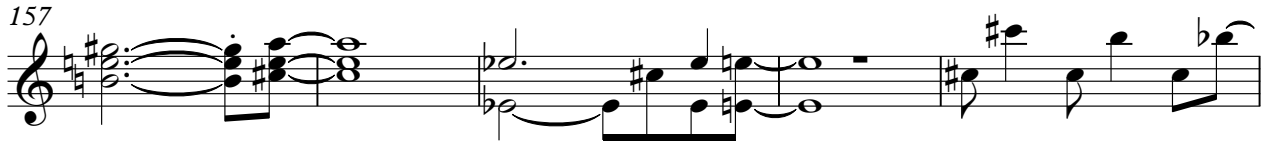

162

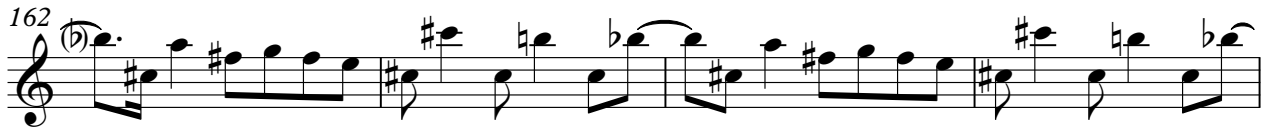

166

169

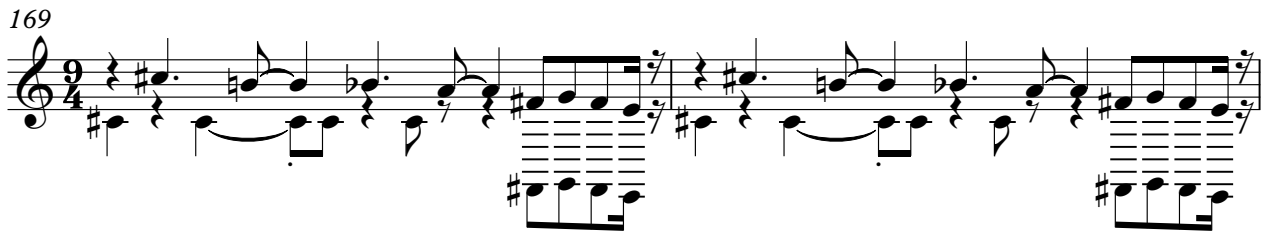

171

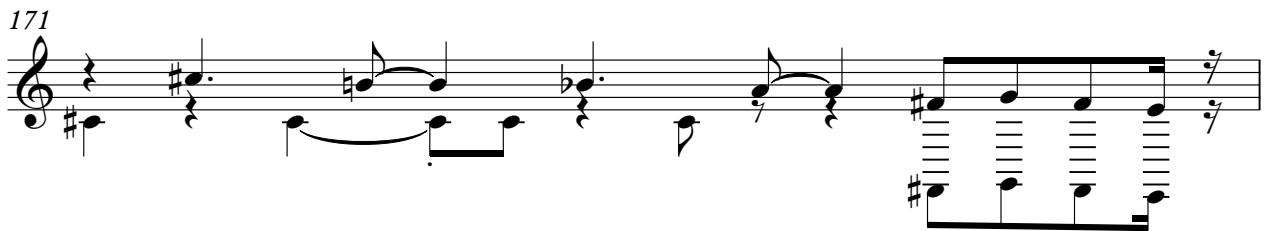

172

BRIGHTNESS

Onbekende Jazz Rock & Demo`s Diversen - TEARS

♩ = 110,000916

6

11

17

23

18

45

51

55

57

10

BRIGHTNESS

69

75

80

84

88

92

95

98

100

103

BRIGHTNESS

169

170

172

STAR THEME

Onbekende Jazz Rock & Demo`s Diversen - TEARS

♩ = 110,000916

6

11

17

23 18

45

51

55

57 10

STAR THEME

69

75

80

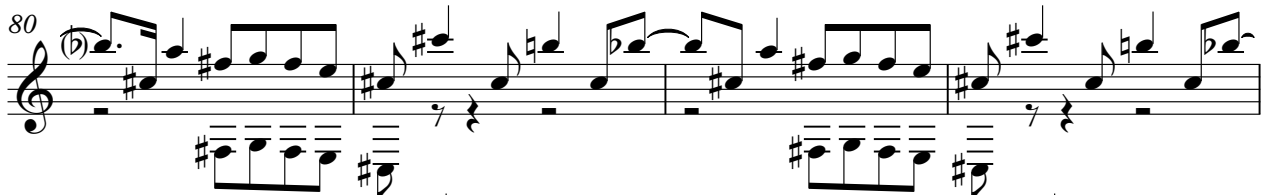

84

88

92

94

97

99

101

105

113

♩ = 81,00088,00095,00134,00004,00057,00143,00089,000313

116

118

120

♩ = 111,000114

124

♩ = 110,000916

2

130

16

STAR THEME

151

157

162

166

169

171

172