

Onbekende Jazz Rock & Demo`s Diversen - WINTEN

♩ = 123,001228

DRUMS

A.PIANO 1

A.PIANO 1

A.PIANO 1

♩ = 123,001228

5

DRUMS

A.PIANO 1

A.PIANO 1

3

7

DRUMS

A.PIANO 1

A.PIANO 1

3

9

DRUMS

SLAPBASS 1

A.PIANO 1

A.PIANO 1

A.PIANO 1

A.PIANO 1

A.PIANO 1

11

DRUMS

SLAPBASS 1

A.PIANO 1

A.PIANO 1

A.PIANO 1

A.PIANO 1

A.PIANO 1

13

15

17

DRUMS

SLAPBASS 1

A.PIANO 1

A.PIANO 1

A.PIANO 1

A.PIANO 1

A.PIANO 1

A.PIANO 1

20

DRUMS

SLAPBASS 1

A.PIANO 1

A.PIANO 1

23

DRUMS

SLAPBASS 1

A.PIANO 1

A.PIANO 1

26

DRUMS

SLAPBASS 1

A.PIANO 1

A.PIANO 1

A.PIANO 1

29

DRUMS

SLAPBASS 1

A.PIANO 1

A.PIANO 1

A.PIANO 1

Measures 29-31 of the score. The drum part continues with the same rhythmic pattern. The slap bass part has a more active melodic line. The piano parts feature more complex arpeggiated patterns.

32

DRUMS

SLAPBASS 1

A.PIANO 1

A.PIANO 1

A.PIANO 1

Measures 32-34 of the score. The drum part has some variations in its pattern. The slap bass part continues its melodic development. The piano parts include some sustained chords and arpeggios.

35

DRUMS

SLAPBASS 1

A.PIANO 1

A.PIANO 1

A.PIANO 1

A.PIANO 1

A.PIANO 1

37

DRUMS

A.PIANO 1

A.PIANO 1

40

DRUMS

A.PIANO 1

A.PIANO 1

42

DRUMS

SLAPBASS 1

A.PIANO 1

A.PIANO 1

A.PIANO 1

A.PIANO 1

A.PIANO 1

44

DRUMS

SLAPBASS 1

A.PIANO 1

A.PIANO 1

A.PIANO 1

46

DRUMS

SLAPBASS 1

A.PIANO 1

A.PIANO 1

A.PIANO 1

48

DRUMS

SLAPBASS 1

A.PIANO 1

A.PIANO 1

A.PIANO 1

50

DRUMS

SLAPBASS 1

A.PIANO 1

A.PIANO 1

A.PIANO 1

52

DRUMS

DISTORTION

SLAPBASS 1

A.PIANO 1

A.PIANO 1

A.PIANO 1

A.PIANO 1

55

DRUMS

DISTORTION

SLAPBASS 1

A.PIANO 1

A.PIANO 1

A.PIANO 1

58

DRUMS

DISTORTION

SLAPBASS 1

A.PIANO 1

A.PIANO 1

A.PIANO 1

60

DRUMS

DISTORTION

SLAPBASS 1

A.PIANO 1

A.PIANO 1

A.PIANO 1

A.PIANO 1

A.PIANO 1

63

DRUMS

A.PIANO 1

66

DRUMS

SLAPBASS 1

A.PIANO 1

A.PIANO 1

70

DRUMS

SLAPBASS 1

A.PIANO 1

A.PIANO 1

A.PIANO 1

73

DRUMS

A.PIANO 1

A.PIANO 1

76

DRUMS

SLAPBASS 1

A.PIANO 1

A.PIANO 1

A.PIANO 1

78

DRUMS

SLAPBASS 1

A.PIANO 1

A.PIANO 1

A.PIANO 1

A.PIANO 1

A.PIANO 1

81

DRUMS

SLAPBASS 1

A.PIANO 1

A.PIANO 1

A.PIANO 1

83

DRUMS

SLAPBASS 1

A.PIANO 1

A.PIANO 1

A.PIANO 1

85

DRUMS

SLAPBASS 1

A.PIANO 1

A.PIANO 1

A.PIANO 1

88

DRUMS

SLAPBASS 1

A.PIANO 1

A.PIANO 1

A.PIANO 1

91

DRUMS

SLAPBASS 1

A.PIANO 1

A.PIANO 1

93

DRUMS

SLAPBASS 1

A.PIANO 1

A.PIANO 1

96

DRUMS

SLAPBASS 1

A.PIANO 1

A.PIANO 1

3

98

DRUMS

SLAPBASS 1

A.PIANO 1

A.PIANO 1

A.PIANO 1

101

DRUMS

A.PIANO 1

105

DRUMS

SLAPBASS 1

A.PIANO 1

A.PIANO 1

116

DRUMS

SLAPBASS 1

A.PIANO 1

A.PIANO 1

Measures 116-118. Drums: Snare and hi-hat patterns. Slapbass: Slap bass line with accents. A.PIANO 1: Two piano parts with chords and arpeggios. Includes guitar tablature for the piano parts.

119

DRUMS

SLAPBASS 1

A.PIANO 1

A.PIANO 1

Measures 119-124. Drums: Snare and hi-hat patterns. Slapbass: Slap bass line with accents. A.PIANO 1: Two piano parts with chords and arpeggios. Includes guitar tablature for the piano parts.

125

SLAPBASS 1

A.PIANO 1

A.PIANO 1

Measures 125-134. Slapbass: Slap bass line with accents. A.PIANO 1: Two piano parts with chords and arpeggios. Includes guitar tablature for the piano parts.

135

SLAPBASS 1

A.PIANO 1

A.PIANO 1

Measures 135-144. Slapbass: Slap bass line with accents. A.PIANO 1: Two piano parts with chords and arpeggios. Includes guitar tablature for the piano parts.

144

SLAPBASS 1

A.PIANO 1

A.PIANO 1

DRUMS

♩ = 123,001228

5/4 - 4/4 - 4/4

5

8

11

14

17

20

23

26

29

V.S.

2

DRUMS

32

35

38

41

44

46

49

52

55

58

62

66

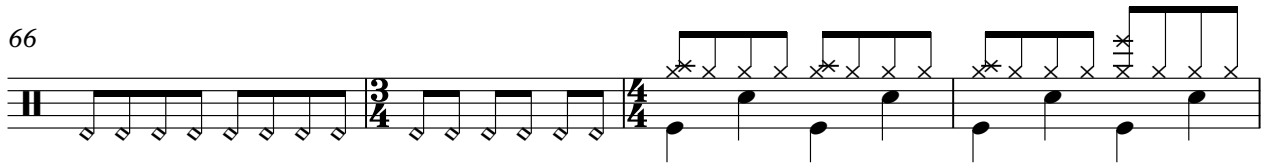

70

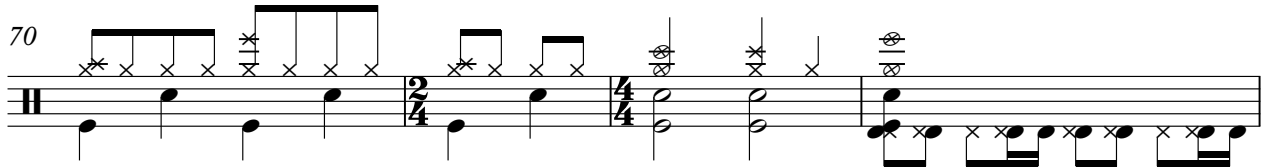

74

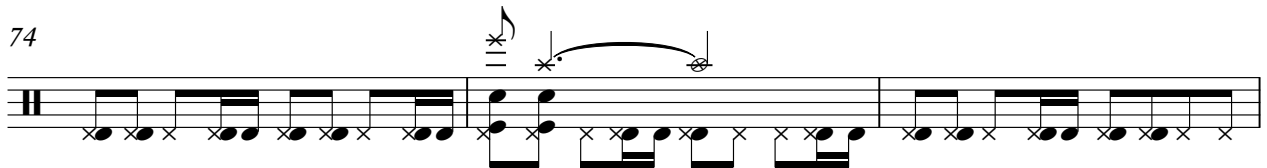

77

80

83

86

89

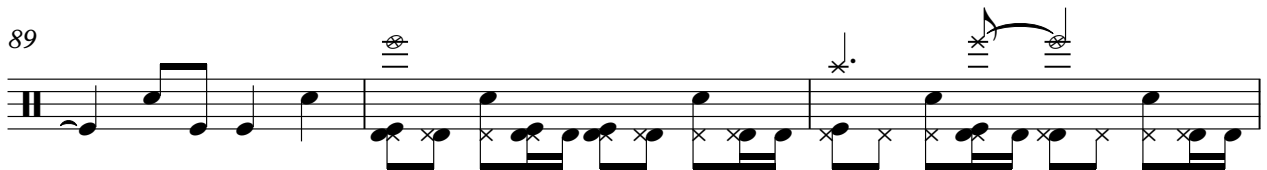

92

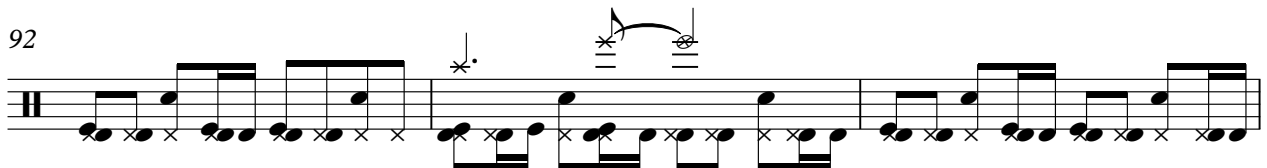

V.S.

4

DRUMS

95

98

102

106

111

114

117

119

31

DISTORTION

Onbekende Jazz Rock & Demo`s Diversen - WINTEN

♩ = 123,001228

50

3

56

61

5

3

72

32

4

109

42

42

47

51

56

61

72

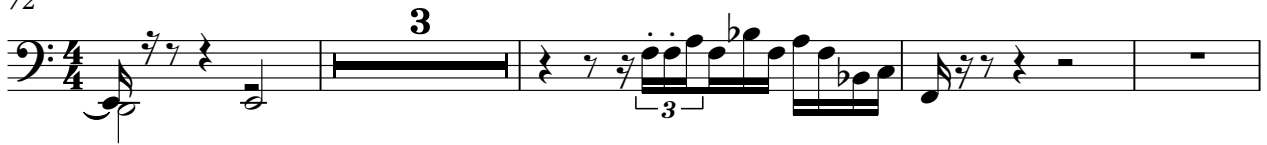

79

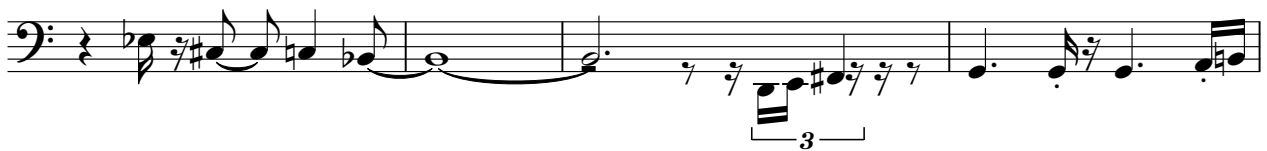

83

87

92

A.PIANO 1

♩ = 123,001228

6 6

17

23

43

23 3 7

79

23

105

4 42

A.PIANO 1

♩ = 123,001228

A.PIANO 1

♩ = 123,001228

14

21

28

34

6

45

51

57

61

64

67

V.S.

A.PIANO 1

♩ = 123,001228

7

13

18

40

62

75

80

104

111

117

123

132

141

147

♩ = 123,001228

41

46

49

52

14

3

72

32

4

109

42

A.PIANO 1

Onbekende Jazz Rock & Demo`s Diversen - WINTEN

♩ = 123,001228

♩ = 123,001228

6

12

16

21

25

29

33

3 6

