

Bon Jovi - Blaze Of Glory

♩ = 80,000000

- LEAD GUITAR:** Shows a melodic line with a sustain pedal symbol.
- lead:** Shows a melodic line with a sustain pedal symbol.
- BASS:** Shows a simple bass line with a sustain pedal symbol.
- bass:** Shows a simple bass line with a sustain pedal symbol.
- ORGAN:** Shows a melodic line.
- MELODY:** Shows a melodic line.
- PIANO:** Shows a complex piano accompaniment with multiple voices.
- piano:** Shows a piano accompaniment with multiple voices.
- rhythm:** Shows a rhythmic accompaniment with multiple voices.
- organ:** Shows a melodic line.
- melody:** Shows a melodic line.
- Solo:** Shows a melodic line.
- Solo:** Shows a melodic line.
- Solo:** Shows a melodic line.

5

Bass Drum

High Hat

CRASH

RHYTHM GUITAR

LEAD GUITAR

lead

BASS

bass

PIANO

rhythm

Solo

Solo

Solo

9

Bass Drum

High Hat

CRASH

H,M,L TOMS

RHYTHM GUITAR

LEAD GUITAR

lead

BASS

bass

PIANO

rhythm

Solo

Solo

Solo

Solo

13

Bass Drum

High Hat

CRASH

H,M,L TOMS

CABASA

RHYTHM GUITAR

LEAD GUITAR

lead

BASS

bass

ORGAN

MELODY

PIANO

rhythm

organ

melody

Solo

Solo

Solo

Solo

Solo

17

21

Snare Drum

Bass Drum

High Hat

CRASH

H,M,L TOMS

CABASA

RHYTHM GUITAR

LEAD GUITAR

lead

BASS

bass

ORGAN

MELODY

PIANO

rhythm

organ

melody

Solo

Solo

Solo

Solo

Solo

Solo

1'15.0"
26.1.00
VERSE

The musical score is arranged in a multi-stem format. The top section includes:

- Drum Kit:** Snare Drum, Bass Drum, High Hat, CRASH, H,M,L TOMS, SIDESTICK, and CABASA.
- Guitars:** RHYTHM GUITAR (with fret numbers 4, 5, 5, 5, 5, 3, 5, 3, 0) and LEAD GUITAR.
- Low End:** BASS and bass.
- Organ:** ORGAN.

The bottom section features:

- Melody:** MELODY.
- Piano:** PIANO.
- Rhythm:** rhythm.
- Organ:** organ.
- Melody:** melody.
- Solos:** Multiple Solo parts for various instruments.

Bass Drum

High Hat

SIDESTICK

CABASA

RHYTHM GUITAR

BASS

bass

ORGAN

MELODY

PIANO

organ

melody

Solo

Solo

Solo

Solo

1'39.0"
34.1.00
CHORUS

32

Snare Drum
Bass Drum
High Hat
CRASH
HH OPEN
RIDE
SIDESTICK
CABASA
RHYTHM GUITAR
LEAD GUITAR
BASS
bass
ORGAN
MELODY
PIANO
rhythm
organ
melody
Solo
Solo
Solo
Solo
Solo
Solo
Solo

36

Snare Drum

Bass Drum

High Hat

CRASH

HH OPEN

RIDE

H,M,L TOMS

RHYTHM GUITAR

LEAD GUITAR

BASS

bass

MELODY

PIANO

rhythm

melody

Solo

Solo

Solo

Solo

Solo

Solo

Solo

39

Snare Drum

Bass Drum

High Hat

CRASH

HH OPEN

RIDE

H,M,L TOMS

RHYTHM GUITAR

LEAD GUITAR

BASS

ORGAN

MELODY

PIANO

rhythm

organ

melody

Solo

Solo

Solo

Solo

Solo

Solo

Solo

43

Snare Drum

Bass Drum

High Hat

CRASH

RHYTHM GUITAR

LEAD GUITAR

BASS

bass

ORGAN

MELODY

PIANO

piano

rhythm

organ

melody

Solo

Solo

Solo

Solo

47

Snare Drum

Bass Drum

High Hat

CRASH

RHYTHM GUITAR

BASS

bass

ORGAN

MELODY

PIANO

piano

organ

melody

Solo

Solo

Solo

Solo

50

Snare Drum

Bass Drum

High Hat

CRASH

HH OPEN

RIDE

H,M,L TOMS

RHYTHM GUITAR

LEAD GUITAR

BASS

bass

ORGAN

MELODY

PIANO

piano

rhythm

organ

melody

Solo

Solo

Solo

Solo

Solo

Solo

54

57

Snare Drum

Bass Drum

High Hat

CRASH

HH OPEN

RIDE

H,M,L TOMS

RHYTHM GUITAR

LEAD GUITAR

BASS

ORGAN

MELODY

PIANO

SOLO

SOLO

SOLO

SOLO

SOLO

SOLO

SOLO

3'09.0"
64.1.00
BREAK

61

Snare Drum

Bass Drum

High Hat

CRASH

HH OPEN

RIDE

RHYTHM GUITAR

LEAD GUITAR

lead

BASS

bass

ORGAN

PIANO

rhythm

organ

Solo

Solo

Solo

Solo

Solo

Solo

65

Snare Drum

Bass Drum

High Hat

HH OPEN

RIDE

H,M,L TOMS

RHYTHM GUITAR

LEAD GUITAR

lead

BASS

bass

PIANO

rhythm

Solo

Solo

Solo

Solo

Solo

68

The musical score is organized into several systems. The top system contains six drum parts: Snare Drum, Bass Drum, High Hat, CRASH, HH OPEN, and RIDE. The second system contains three guitar parts: RHYTHM GUITAR (with fret numbers 0, 5, 5, 0, 0, 0, 0, 0, 0, 0, 3, 3, 3, 3, 3, 3, 3, 3, 3, 3, 5, 5, 5, 5, 5, 5, 5, 5), LEAD GUITAR (with fret numbers 3, 3, 3, 1, 0, 8, 5, 3, 5, 3, 1, 3, 3, 1, 3, 5, 5, 3, 1, 1, 5, 5, 5, 3, 1, 0, 0, 0, 0, 10), and lead (with fret numbers 3, 3, 3, 1, 0, 8, 5, 3, 5, 3, 1, 3, 3, 1, 3, 5, 5, 3, 1, 1, 5, 5, 5, 3, 1, 0, 0, 0, 0, 10). The third system contains two bass parts: BASS and bass. The fourth system contains two piano parts: PIANO and rhythm. The fifth system contains five solo parts, each labeled 'Solo'.

72

Bass Drum

High Hat

CRASH

RHYTHM GUITAR

LEAD GUITAR

lead

BASS

bass

ORGAN

MELODY

PIANO

rhythm

organ

melody

Solo

Solo

Solo

3'45.0"
76-1.00
VERSE

82

4'18.0"
87.1.00
CH

The musical score is organized into several systems. The top system contains six drum parts: Snare Drum, Bass Drum, High Hat, CRASH, HH OPEN, and RIDE. The second system contains two guitar parts: RHYTHM GUITAR and LEAD GUITAR. The third system contains two bass parts: BASS and bass. The fourth system contains three piano parts: MELODY, PIANO, and melody. The fifth system contains six solo parts, each labeled 'Solo'.

89

The musical score is organized into several systems. The top system contains five drum parts: Snare Drum, Bass Drum, High Hat, CRASH, and HH OPEN. The second system contains three guitar parts: RHYTHM GUITAR (with Treble and Bass clefs), LEAD GUITAR (with Treble and Bass clefs), and BASS. The third system contains two parts: MELODY and PIANO. The fourth system contains three parts: rhythm, melody, and Solo. The fifth system contains five Solo parts. The notation includes various rhythmic values, accidentals, and articulation marks. The RHYTHM GUITAR and LEAD GUITAR parts include fret numbers and string indicators (T, A, B).

92

96

Snare Drum

Bass Drum

High Hat

CRASH

HH OPEN

RIDE

H,M,L TOMS

RHYTHM GUITAR

LEAD GUITAR

BASS

bass

ORGAN

MELODY

rhythm

melody

Solo

Solo

Solo

Solo

Solo

Solo

100

103

♩ = 77,999977 ♩ = 75,000000 ♩ = 72,999985 ♩ = 69,999985 ♩ = 67,999992 ♩ = 62,999992 ♩ = 62,999992 ♩ = 62,999992 ♩ = 62,999992

Bass Drum

High Hat

CRASH

HH OPEN

H,M,L TOMS

RHYTHM GUITAR

LEAD GUITAR

BASS

bass

MELODY

PIANO

piano

rhythm

melody

Solo

Solo

Solo

Solo

Solo

Snare Drum

Bon Jovi - Blaze Of Glory

♩ = 80,000000

20

3

7

33

39

2

46

52

58

3

65

69

4

Bass Drum

Bon Jovi - Blaze Of Glory

♩ = 80,000000

7

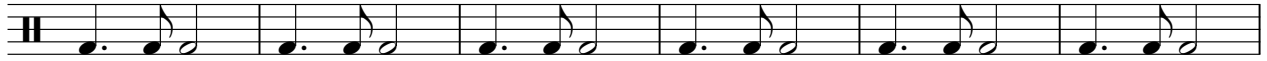

13

23

29

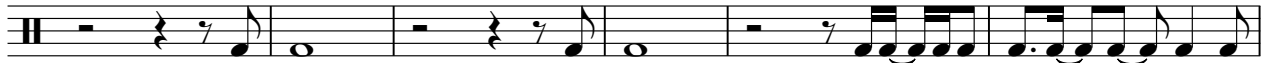

35

39

44

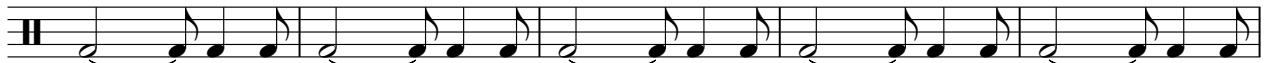

49

54

V.S.

High Hat

Bon Jovi - Blaze Of Glory

♩ = 80,000000

4/4

5

8

11

14

18

22

26

30

34

V.S.

2

High Hat

38

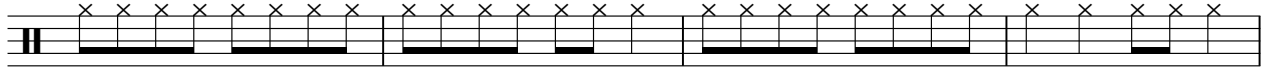

42

46

50

54

58

62

66

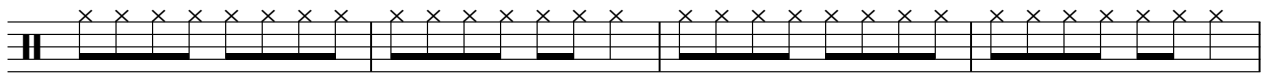

70

74

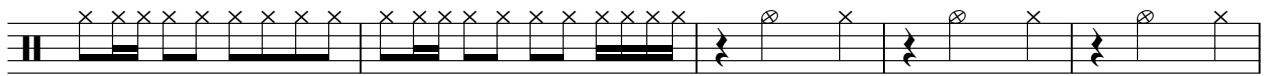

High Hat

79

85

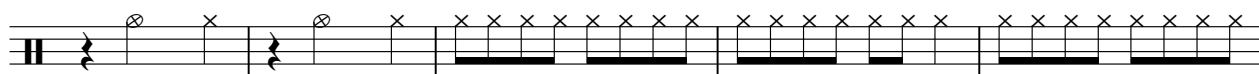

90

94

98

102

♩ = 77,999,000 = 12,967,129,999,000

♩ = 80,000000

9

14

7

25

11

3

42

9

3

3

59

7

3

72

12

3

90

3

3

99

4

♩ = 77,999,900000 72,999,900000 90,000000

SIDESTICK

Bon Jovi - Blaze Of Glory

♩ = 80,000000

25

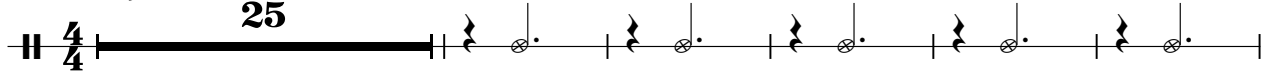

31

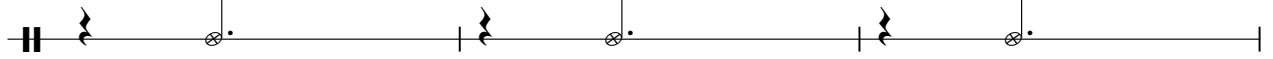

34

70

♩ = 77,75000000 85,96000000

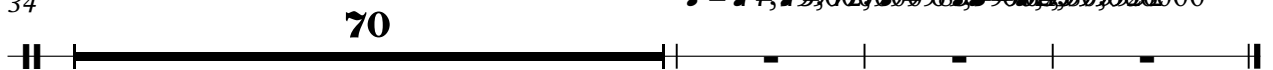

CABASA

Bon Jovi - Blaze Of Glory

♩ = 80,000000

13

4/4

16

18

20

4

26

28

30

32

34

70

♩ = 77,75902009859603999000

Bon Jovi - Blaze Of Glory

RHYTHM GUITAR

♩ = 80,000000

5

T 0 0 0 5 3 0 3 0 3 3 3

A 0 0 0

B 0 0 0

8

T 3 0 3 0 0 0 10 10 10 10 10 10 10 12 7 4 5 5 5 5 5 3 5 3 0

A

B

11

T 10 10 10 10 10 10 10 12 7 4 5 5 5 5 5 3 5 3 0 0 0 0 0 0 0 0

A 0

B 0

18

T 0 0 0 0 0 4 4 0 0 0 0 4 0 0 0 4

A 0 0 0 0 0 5 5 2 2 0 0 0 0 0 0 0

B 0 0 0 0 0 0 0 0 0 0 0 0 0 0 0 0

4

22

T 0 0 0 2 2 0 0 3 7

A 3 3 3 0 3 0 0 0 0 0 0 0 0 0 0 0

B 3 3 3 3 3 5 5 5

25

T 10 10 10 10 10 10 10 12 7 4 5 5 5 5 5 3 5 3 0 10 10 10 10 10 10 12 7

A

B

28

T 4 5 5 5 5 5 3 5 3 0 0 0 3 0 0 2 0 3 0 3 2 5 10 0 3

A 0 3 0 3 0 3 0 3 0 3 0 3 0 3 0 3 0 3 0 3 0 3 0 3

B 0 3 5 3

32

T 0 2 3 0 2 3 0 0 0 0 0 0 0 0 0 0 0 0 0 0 2 2

A 0

B 0 3

35

T 0

A 0

B 5

38

T 0 7 7 7 7 0 0 0 5 0 0 0 0 0 0 0 0 0 0 0 0 0 0 0

A 0 0 7 7 0 7 0 0 5 0 0 0 0 0 0 0 0 0 0 0 0 0 0 0

B 0

V.S.

2
38

RHYTHM GUITAR

38

41

41

44

44

48

48

52

52

55

55

58

58

61

61

64

64

67

67

RHYTHM GUITAR

70

Tablature for measure 70. Treble (T), Middle (A), and Bass (B) staves. Fingerings: T (3, 2, 3, 2, 3, 2, 3), A (3, 3, 3, 3, 3, 3), B (3, 3, 3, 5, 5, 5, 5). Notes: 0 0 0 10 10 10 10 10 10 10 12 7.

73

Tablature for measure 73. Treble (T), Middle (A), and Bass (B) staves. Fingerings: T (4, 5, 5, 5, 5, 5, 3, 5, 3, 0), A (10, 10, 10, 10, 10, 10, 10, 12, 7), B (4, 5, 5, 5, 5, 5, 3, 5, 3, 0). Measure ends with a double bar line and the number 11.

87

Tablature for measure 87. Treble (T), Middle (A), and Bass (B) staves. Fingerings: T (2, 2, 2, 2, 2, 2, 2), A (0, 0, 0, 0, 0, 0), B (5, 5, 5). Notes: 0 0 0 0 0 0 0 0 7 7 7 7 0 0 0 5 5.

90

Tablature for measure 90. Treble (T), Middle (A), and Bass (B) staves. Fingerings: T (0, 0, 0, 0, 0, 0, 0), A (0, 0, 0, 0, 0, 0), B (0, 0, 0, 0, 0, 0, 5, 5, 5). Notes: 0 0 0 0 0 0 0 0 5 5 0 0 0 0 0 0.

93

Tablature for measure 93. Treble (T), Middle (A), and Bass (B) staves. Fingerings: T (2, 3, 2, 3, 2, 3, 2, 3), A (0, 0, 0, 0, 0, 0, 0), B (3, 3, 3, 3, 3, 5, 5, 5, 5). Notes: 0 0 0 0 0 0 0 0 0 0 0 0 0 0 0.

95

Tablature for measure 95. Treble (T), Middle (A), and Bass (B) staves. Fingerings: T (0, 0, 0, 0, 0, 0, 0, 0), A (0, 0, 0, 0, 0, 0), B (0, 0, 0, 0, 0, 3, 3, 3, 3, 3). Notes: 0 0 0 0 0 0 0 0 3 3 3 3 3 3 0.

97

Tablature for measure 97. Treble (T), Middle (A), and Bass (B) staves. Fingerings: T (5, 5, 5, 0, 0, 0, 0, 0, 0, 0), A (0, 0, 0, 0, 0, 0, 0, 0), B (5, 5, 5, 0, 0, 0, 0, 0, 0, 0). Notes: 0 0 0 0 0 0 0 0 0 0 0 0 0 0 0.

100

Tablature for measure 100. Treble (T), Middle (A), and Bass (B) staves. Fingerings: T (3, 3, 3, 3, 3, 3, 0), A (0, 0, 0, 0, 0, 0), B (3, 3, 3, 5, 5, 5). Notes: 0 2 0 2 5 6 6 10 10 10 10 10 10 10 12 7.

103

Tempo: ♩ = 77. Tablature for measure 103. Treble (T), Middle (A), and Bass (B) staves. Fingerings: T (4, 5, 5, 5, 5, 5, 3, 5, 3, 0), A (10, 10, 10, 10, 10, 10, 10, 12, 7), B (4, 5, 5, 5, 5, 5, 3, 5, 3, 0). Measure ends with a double bar line.

Bon Jovi - Blaze Of Glory

LEAD GUITAR

♩ = 80,000000

E	8	8	8				
T							
A				3	0	0	0
B						0	0
E						5	5
A							

8

T							
A	0	0	0	0 0 0 3 0	3 0 3 0	0 0 3 0	3 0 0 0 3
B	5	5	5		3	3	0 0 3

12

T							
A	0	0	0	0 0 0 0 0 0 0 0 3 0	0		0 0 0 3
B	5	5	5				5 5

8

23

T							
A	0	0	0 2 0	0 0 0 3 2 0	0 3	0 0 0 0	
B	5	5	5	5 5	5	5 5 5	

8

34

T	0	3		3	3		3	3	1
A	0	0	0	2	2	0	0	0	2
B	3					3	3	3	

38

T	0	0	0	3	3	1	1
A	0	0	0	2	2	0	0
B	3	3	3			3	3 3

41

T	0						
A	0	0	0	0 0 0 3 2 0	0 3	0 0 0 0	
B	3			5 5	5	5 5 5	

8

LEAD GUITAR

T	0	3		3	3	3		3	3	1	
A	0	0		0	2	2	2	0	0	0	2
B	3							3	3	3	

56

T	0	0	0	3	3	1	0	1	0	0	
A	0			0	2	2				0	
B	3	3	3				3	3	3		3

60

T	0	0		0	0	2	0	3	0	0	0	0
A	0		0	3					0	3		
B	5	5		5	5	5	5	5	5	5	5	5

64

T	13	13	7	5	3	1	3	1	3	1	1	0	3	3	3	3	1	1	3	3											
A																					0	3	0	3	0	3	3	0	3	0	2
B																															

68

T							3	3	3	1	8	8	5	3	5	3	1	3	3	1	3	5	5	3	1	1	5	5	5	3	1	
A	0	0	0	0	0																											
B																																

71

T	8	8	8	8	10																												
A						0	0															0	2	0									
B						0																											

75

11

T																																	
A	0	0	0	0																		0	3										
B																																	

89

T	0																																
A	0	0	0	0	0	3	1	2														0	0	0									
B	3	3	3																														

93

T	1	0																															
A																																	
B	3		3	3																													

97

T	0	0																															
A	0																																
B	3	3	3	3																													

LEAD GUITAR

♩ = 77, 99, 00, 00, 25, 61, 90, 99, 00 3

T	0	3					
A	0	0	0	0	0	0	
B							

BASS

Bon Jovi - Blaze Of Glory

♩ = 80,000000

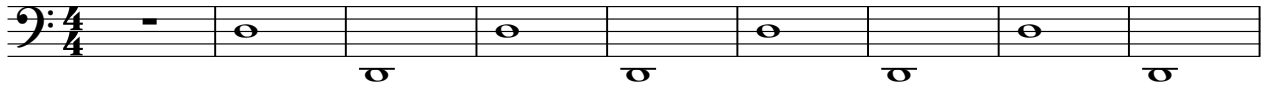

10

19

27

32

37

41

47

52

56

V.S.

60

66

70

76

81

87

91

95

99

102

♩ = .77, .75, .72, .70, .68, .66, .64, .62, .60, .59, .58, .57, .56, .55, .54, .53, .52, .51, .50, .49, .48, .47, .46, .45, .44, .43, .42, .41, .40, .39, .38, .37, .36, .35, .34, .33, .32, .31, .30, .29, .28, .27, .26, .25, .24, .23, .22, .21, .20, .19, .18, .17, .16, .15, .14, .13, .12, .11, .10, .09, .08, .07, .06, .05, .04, .03, .02, .01, .00

Bon Jovi - Blaze Of Glory

bass

♩ = 80,000000

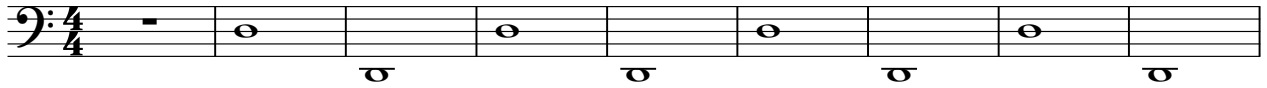

10

19

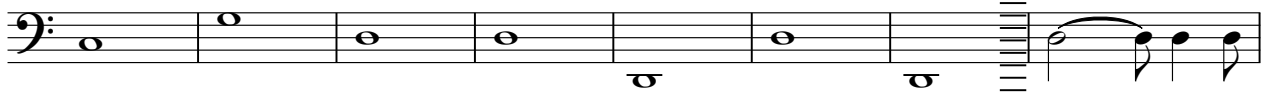

27

32

37

41

47

52

56

V.S.

ORGAN

Bon Jovi - Blaze Of Glory

♩ = 80,000000

12

18

27

42

51

2

ORGAN

72

81

98

MELODY

Bon Jovi - Blaze Of Glory

♩ = 80,000000

12

16

20

4

27

31

35

39

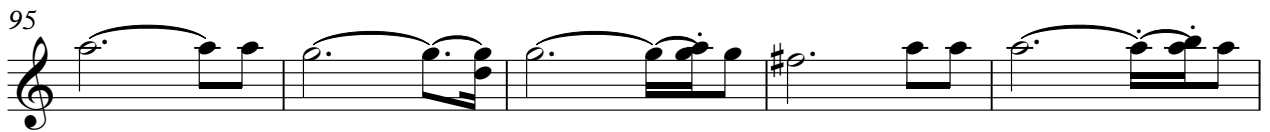

PIANO

Bon Jovi - Blaze Of Glory

♩ = 80,000000

6

11

19

26

28

30

32

35

37

V.S.

Measures 40-43: Introduction of a complex rhythmic pattern with many sixteenth and thirty-second notes.

Measures 48-51: Further development of the rhythmic pattern, with some melodic lines appearing.

Measures 52-55: More complex rhythmic patterns, including some triplet-like figures.

Measures 56-59: Continuation of the complex rhythmic patterns, with some melodic lines.

piano

Bon Jovi - Blaze Of Glory

♩ = 80,000000

43

46

49

52

32

16

102

♩ = 77,000000 85 = 66,000000 2 = 62,80,000000

rhythm

Bon Jovi - Blaze Of Glory

♩ = 80,000000

5

8

11

4

18

p.

22

24

8

2

rhythm

34

36

38

40

42

52

54

56

58

60

63

66

68

70

73

80

82

4

rhythm

87

89

91

93

95

97

99

102

104

♩ = 77,999977 ♩ = 75,000035 ♩ = 59,999985 ♩ = 64,999992 ♩ = 61,999999 ♩ = 60,000000

Bon Jovi - Blaze Of Glory

organ

♩ = 80,000000

12

17

26

34

49

64

79

84

20

♩ = 77,999,977

Bon Jovi - Blaze Of Glory

melody

♩ = 80,000000

12

16

20

4

27

31

35

39

44

48

52

56

60

14

78

82

86

91

95

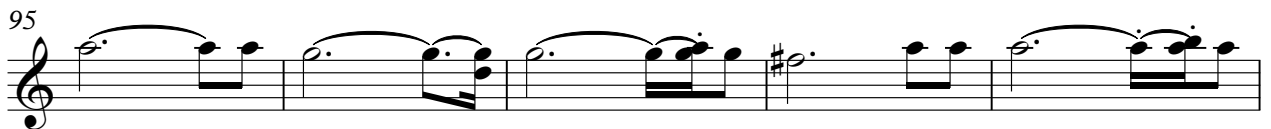

Bon Jovi - Blaze Of Glory

Solo

♩ = 80,000000

5

8

11

14

21

24

28

33

36

V.S.

V.S.

91

93

95

97

99

101

104

♩ = 77,999977 ♩ = 75,000000 = 72,999985 ♩ = 67,999999 ♩ = 62,999996

Bon Jovi - Blaze Of Glory

Solo

♩ = 80,000000

20

3

26

7

36

39

2

44

48

52

55

58

3

Bon Jovi - Blaze Of Glory

Solo

♩ = 80,000000

V.S.

21

23

25

27

29

31

33

35

37

39

41

43

45

47

49

51

53

55

57

59

V.S.

61

63

65

67

69

71

73

75

78

82

86

88

90

92

94

96

98

100

102

104

$= 77,999977 \cdot = 75,000000 \cdot = 72,999985 \cdot = 69,999992 \cdot = 62,800000$

Bon Jovi - Blaze Of Glory

Solo

♩ = 80,000000

3 3

10 7

22 7

34 3

41 3

48 3 3

58

64 3

71

75 11 3

2

Solo

91

96

103

♩ = 77,99,07,07,99,09,59,9857,99,04,29,02,0,00000

Solo

Bon Jovi - Blaze Of Glory

♩ = 80,000000

25

29

33

70

♩ = 75,000000

Bon Jovi - Blaze Of Glory

Solo

♩ = 80,000000

13

16

18

20

4

26

28

30

32

34

70

♩ = 77,759,020,000

Bon Jovi - Blaze Of Glory

Solo

♩ = 80,000000

9

13

23

26

42

59

71

87

98

104

♩ = 77,999970 ♩ = 72,999985 ♩ = 69,999985 ♩ = 64,999999 ♩ = 60,000000