

Onbekende Latin & Spaanse SongsDiversen - NEG

♩ = 194,110046

Flute

Percussion

Kora

Upright Bass

♩ = 194,110046

Synth Strings

Viola

Solo

4

Fl.

Perc.

Kora

U. Bass

Solo

6

Fl.

Perc.

Kora

U. Bass

Solo

8

Fl.

Perc.

Kora

U. Bass

Solo

10

Fl.

Perc.

Kora

U. Bass

Solo

12

Fl.

Perc.

Kora

U. Bass

Solo

14

Fl.

Perc.

Kora

U. Bass

Solo

16

Fl.

Perc.

Kora

U. Bass

Solo

18

Fl.

Perc.

Kora

U. Bass

Solo

20

Fl.

Perc.

Kora

U. Bass

Solo

22

Fl.

Perc.

Kora

U. Bass

Solo

24

Perc. Kora U. Bass Solo

26

Perc. Kora U. Bass Solo

28

Perc. Kora U. Bass Solo

31

Perc. Kora U. Bass Solo

33

Perc. Kora U. Bass Solo

35

Perc. Kora U. Bass Solo

37

Fl.

Perc.

Kora

U. Bass

Solo

39

Perc.

Kora

U. Bass

Solo

41

Perc.

Kora

U. Bass

Solo

43

Fl.

Perc.

Kora

U. Bass

Solo

45

Fl.

Perc.

Kora

U. Bass

Solo

47

Perc. Kora U. Bass Solo

49

Fl. Perc. Kora U. Bass Solo

51

Perc. Kora U. Bass Solo

53

Perc. Kora U. Bass Solo

55

Fl. Perc. Kora U. Bass Solo

57

Fl.

Perc.

Kora

U. Bass

Solo

59

Perc.

Kora

U. Bass

Solo

61

Perc.

Kora

U. Bass

Vla.

63

Perc. Kora U. Bass Vla.

65

Perc. Kora U. Bass Syn. Str. Vla.

67

69

71

Perc. Kora U. Bass Vla.

73

Perc. Kora U. Bass Syn. Str. Vla.

75

Perc.

Kora

U. Bass

Syn. Str.

Vla.

77

Fl.

Perc.

Kora

U. Bass

Syn. Str.

Vla.

79

Fl.
Perc.
Kora
U. Bass
Vla.
Solo

81

Perc.
Kora
U. Bass
Solo

83

Perc. Kora U. Bass Solo

85

Fl. Perc. Kora U. Bass Solo

87

Fl.

Perc.

Kora

U. Bass

Solo

89

Perc.

Kora

U. Bass

Vla.

Solo

91

Fl.
Perc.
Kora
U. Bass
Vla.

94

Fl.
Perc.
Kora
U. Bass
Solo

96

Fl.

Perc.

Kora

U. Bass

Solo

98

Fl.

Perc.

Kora

U. Bass

Solo

100

Fl.

Perc.

Kora

U. Bass

Solo

102

Fl.

Perc.

Kora

U. Bass

Solo

104

Fl.

Perc.

Kora

U. Bass

Solo

106

Fl.

Perc.

Kora

U. Bass

Solo

108

Fl.

Perc.

Kora

U. Bass

Solo

110

Fl.

Perc.

Kora

U. Bass

Solo

112

Perc. Kora U. Bass Solo

114

Perc. Kora U. Bass Solo

116

Perc. Kora U. Bass Solo

119

Perc. 

Kora 

U. Bass 

Solo 

121

Perc. 

Kora 

U. Bass 

Solo 

123

Perc. 

Kora 

U. Bass 

Solo 

125

Fl.

Perc.

Kora

U. Bass

Solo

127

Perc.

Kora

U. Bass

Solo

129

Perc.

Kora

U. Bass

Solo

131

Fl.

Perc.

Kora

U. Bass

Solo

133

Fl.

Perc.

Kora

U. Bass

Solo

135

Perc. Kora U. Bass Solo

137

Fl. Perc. Kora U. Bass Solo

139

Perc. Kora U. Bass Solo

141

143

145

Fl.

Perc.

Kora

U. Bass

Solo

147

Perc.

Kora

U. Bass

Solo

149

Perc.

Kora

U. Bass

Vla.

151

Fl.
Perc.
Kora
U. Bass
Vla.

153

Fl.
Perc.
Kora
U. Bass
Vla.
Solo

155

Fl.

Perc.

Kora

U. Bass

Vla.

Solo

157

Fl.

Perc.

Kora

U. Bass

Vla.

Solo

159

Fl. Perc. Kora U. Bass Vla. Solo

161

Fl. Perc. Kora U. Bass Vla. Solo

163

Fl. Perc. Kora U. Bass Vla. Solo

165

Fl. Perc. Kora U. Bass Vla. Solo

167

Fl.

Perc.

Kora

U. Bass

Vla.

Solo

168

Fl.

Perc.

Kora

U. Bass

Vla.

Solo

Flute

♩ = 194,110046

4

8

11

14

17

20

37

46

56

77

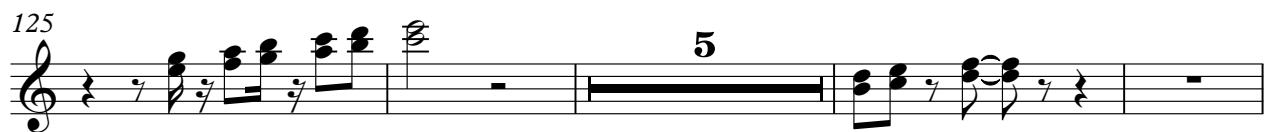
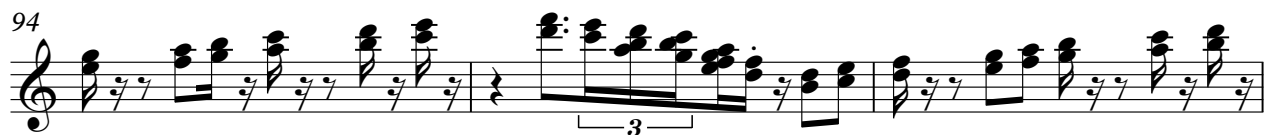

Flute

153

156

159

162

164

167

Percussion

♩ = 194,110046

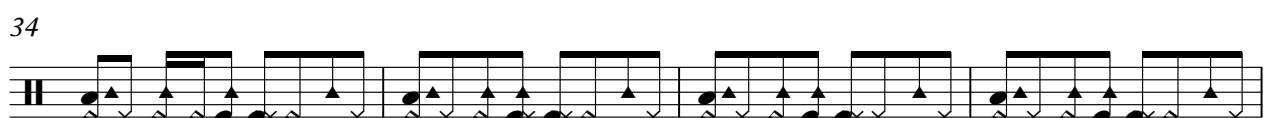
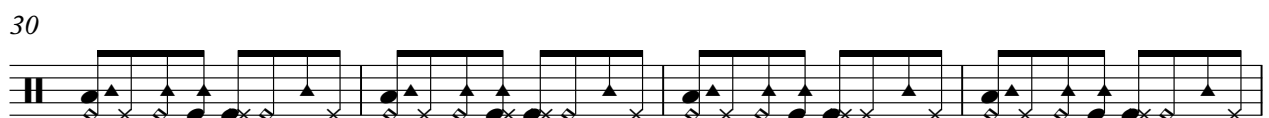
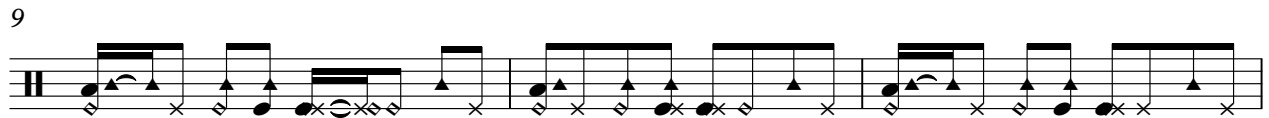

V.S.

38

41

44

47

50

53

56

59

62

65

68

71

74

77

80

83

86

89

92

95

V.S.

98

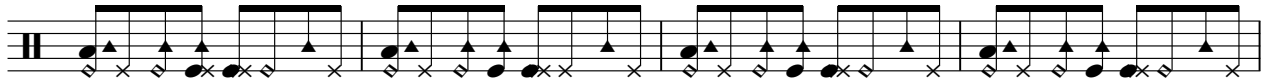

102

105

108

111

115

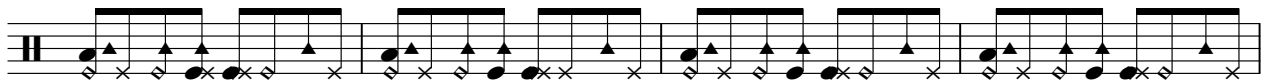

119

122

125

128

131

134

137

140

143

146

149

152

156

159

V.S.

6

Percussion

162

165

168

Kora

♩ = 194,110046

6

9

12

16

19

23

26

30

33

V.S.

36

40

43

46

49

52

55

58

61

65

69

73

77

80

83

86

89

94

97

100

V.S.

137

140

143

146

150

154

157

161

164

167

Upright Bass

♩ = 194,110046

7

13

18

23

29

35

41

47

52

V.S.

58

64

69

74

80

85

91

97

103

108

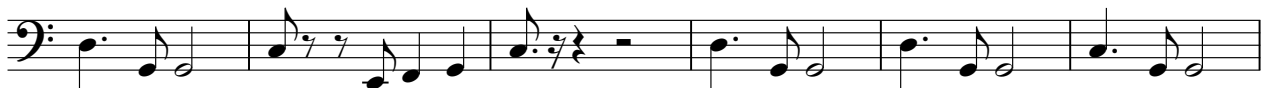

114

119

125

130

136

141

147

152

158

164

V.S.

4

Upright Bass

167

♩ = 194,110046

65

69

3

76

92

♩ = 194,110046

61

64

68

73

76

10

90

92

55

149

153

157

160

164

167

Solo

♩ = 194,110046

4

6

9

11

13

16

19

22

26

V.S.

30

33

36

40

43

46

50

53

57

60

19

81

84

87

94

97

99

101

104

107

110

V.S.

114

118

121

124

128

131

134

138

141

145

153

156

158

160

163

166

168

