

♩ = 131,967911

Flute

Baritone Saxophone

Baroque Trumpet

Percussion

Upright Bass

♩ = 131,967911

Tape Sampler Keyboard [Brass]

Solo

4

Fl.

Bari. Sax.

Bar. Tpt.

Perc.

U. Bass

Solo

6

Fl.
Bari. Sax.
Bar. Tpt.
Perc.
U. Bass
Solo

8

Fl.
Bari. Sax.
Bar. Tpt.
Perc.
U. Bass
Solo

16

Perc.

U. Bass

Solo

17

Perc.

U. Bass

Solo

18

Perc.

U. Bass

Solo

20

Bar. Tpt.

Perc.

U. Bass

Tape Smp. Brs

Solo

21

Bar. Tpt.

Perc.

U. Bass

Tape Smp. Brs

Solo

22

Bar. Tpt.

Perc.

U. Bass

Tape Smp. Brs

Solo

24

Bar. Tpt.

Perc.

U. Bass

Tape Smp. Brs

Solo

26

Bar. Tpt.

Perc.

U. Bass

Tape Smp. Brs

Solo

28

Perc.

U. Bass

Solo

30

Perc.

U. Bass

Solo

32

Perc.

U. Bass

Solo

33

Perc.

U. Bass

Solo

34

Bari. Sax.

Bar. Tpt.

Perc.

U. Bass

Solo

36

Bari. Sax.

Bar. Tpt.

Perc.

U. Bass

Solo

38

Bari. Sax.

Bar. Tpt.

Perc.

U. Bass

Solo

40

Bari. Sax.

Bar. Tpt.

Perc.

U. Bass

Solo

42

Bari. Sax.

Bar. Tpt.

Perc.

U. Bass

Solo

44

Perc.

U. Bass

Solo

46

Perc.

U. Bass

Solo

47

Perc.

U. Bass

Solo

49

Perc.

U. Bass

Solo

50

Perc.

U. Bass

Solo

52

Bar. Tpt.

Perc.

U. Bass

Tape Smp. Brs

Solo

53

Bar. Tpt.

Perc.

U. Bass

Tape Smp. Brs

Solo

55

Bar. Tpt.

Perc.

U. Bass

Tape Smp. Brs

Solo

57

Bar. Tpt.

Perc.

U. Bass

Tape Smp. Brs

Solo

59

Perc.

U. Bass

Solo

61

Perc.

U. Bass

Solo

62

Perc.

U. Bass

Solo

70

Bari. Sax.

Bar. Tpt.

Perc.

U. Bass

Solo

72

Bari. Sax.

Bar. Tpt.

Perc.

U. Bass

Solo

74

Bari. Sax.

Bar. Tpt.

Perc.

U. Bass

Solo

76 Perc. U. Bass Solo

78 Perc. U. Bass Solo

79 Perc. U. Bass Solo

81 Perc. U. Bass Solo

82 Perc. U. Bass Solo

84

Bar. Tpt.

Perc.

U. Bass

Tape Smp. Brs

Solo

85

Bar. Tpt.

Perc.

U. Bass

Tape Smp. Brs

Solo

87

Bar. Tpt.

Perc.

U. Bass

Tape Smp. Brs

Solo

89

Bar. Tpt.

Perc.

U. Bass

Tape Smp. Brs

Solo

91

Perc.

U. Bass

Solo

93

Perc.

U. Bass

Solo

94

Perc.

U. Bass

Solo

The Solo part is written in treble clef with a key signature of one flat (Bb). The Percussion part uses a standard drum set notation with 'x' marks for cymbals and 'o' marks for other drums. The Upright Bass part is in bass clef. The Bari. Sax. and Bar. Tpt. parts are in treble clef with a key signature of one flat (Bb).

102

Bari. Sax.

Bar. Tpt.

Perc.

U. Bass

Solo

104

Bari. Sax.

Bar. Tpt.

Perc.

U. Bass

Solo

106

Fl.

Bari. Sax.

Bar. Tpt.

Perc.

U. Bass

Solo

108

Fl.

Bari. Sax.

Bar. Tpt.

Perc.

U. Bass

Solo

110

Fl.

Bari. Sax.

Bar. Tpt.

Perc.

U. Bass

Solo

112

Fl.
Bari. Sax.
Bar. Tpt.
Perc.
U. Bass
Solo

114

Fl.
Bari. Sax.
Bar. Tpt.
Perc.
U. Bass
Tape Smp. Brs
Solo

Flute

♩ = 131,967911

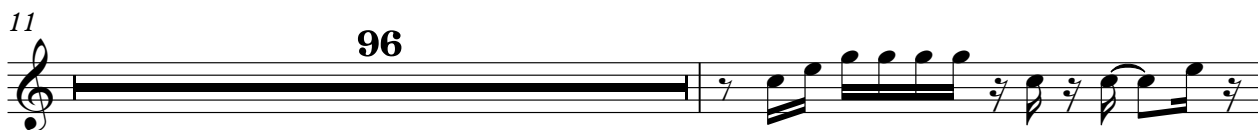

Baritone Saxophone

♩ = 131,967911

4

7

9 **24**

35

39

42 **24**

68

72

74 **24**

Baritone Saxophone

99

103

107

111

113

Baroque Trumpet

♩ = 131,967911

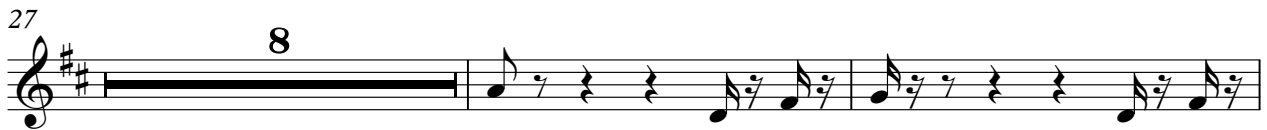

Percussion

♩ = 131,967911

4

7

10

12

14

16

18

20

22

V.S.

24

26

28

30

32

34

36

38

40

42

3

Percussion

44

46

48

50

52

54

56

58

60

62

V.S.

64

66

68

70

72

74

76

78

80

82

84

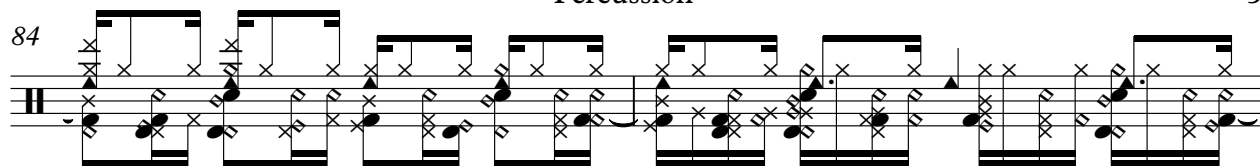

86

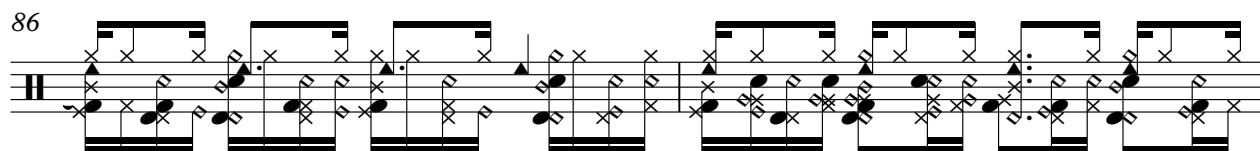

88

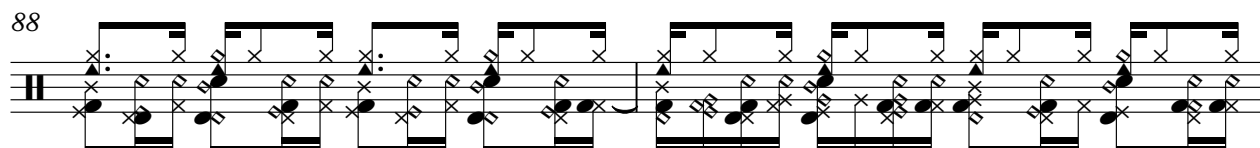

90

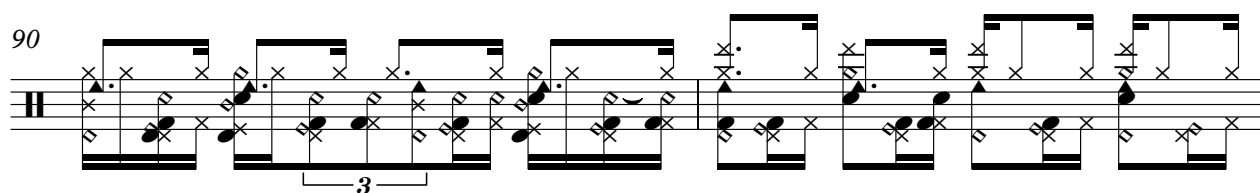

92

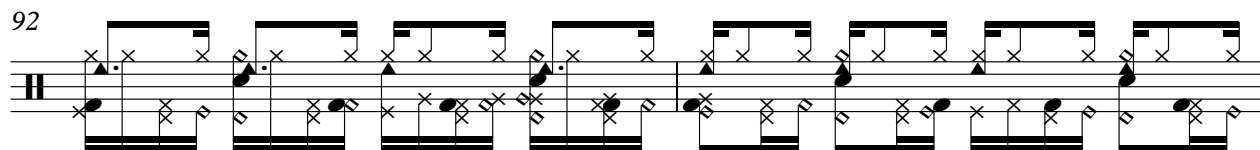

94

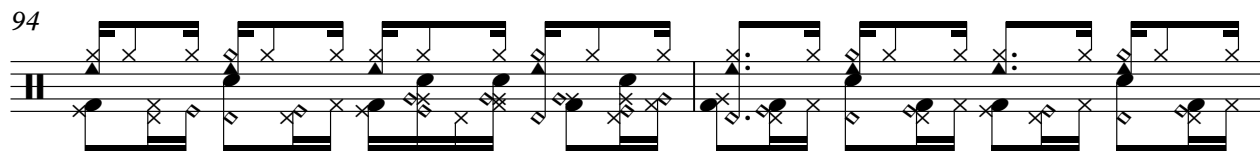

96

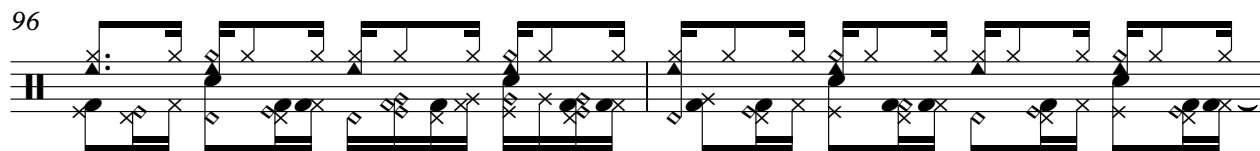

98

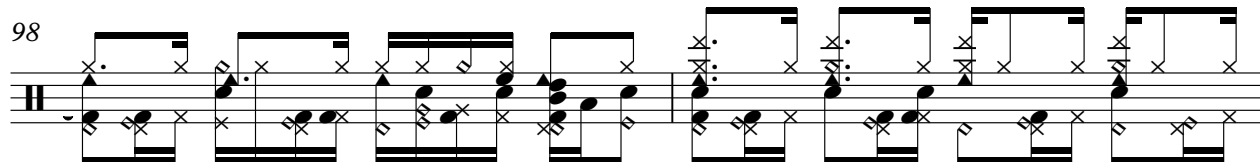

100

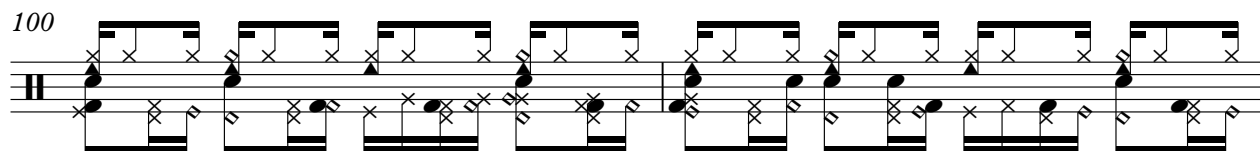

102

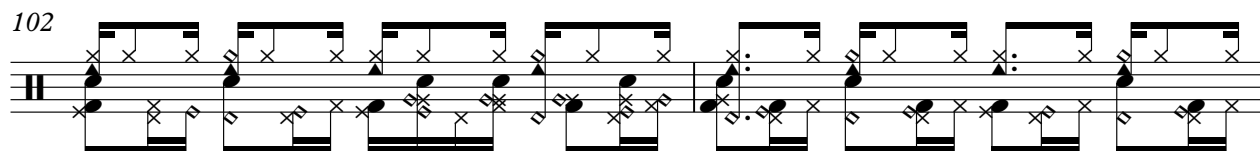

V.S.

104

106

108

110

112

113

Upright Bass

♩ = 131,967911

V.S.

32

35

39

43

46

49

52

55

58

61

64

67

71

75

78

81

84

87

90

93

V.S.

96

99

103

107

111

113

Tape Sampler Keyboard [Brass]

♩ = 131,967911

19

23

27

25

55

59

25

87

91

23

Solo

♩ = 131,967911

4

6

8

10

13

15

17

19

21

V.S.

V.S.

91

93

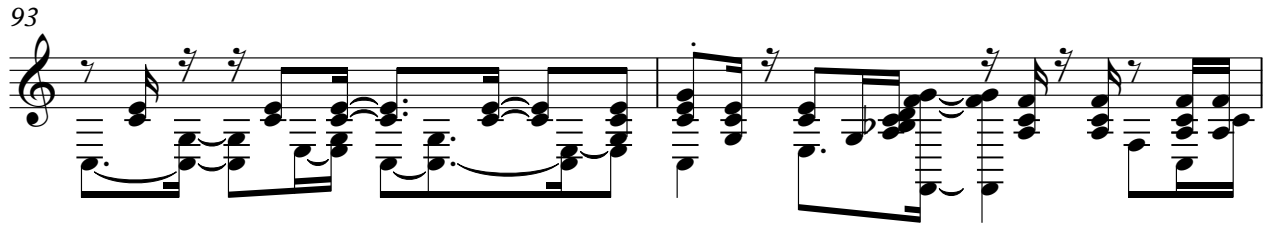

95

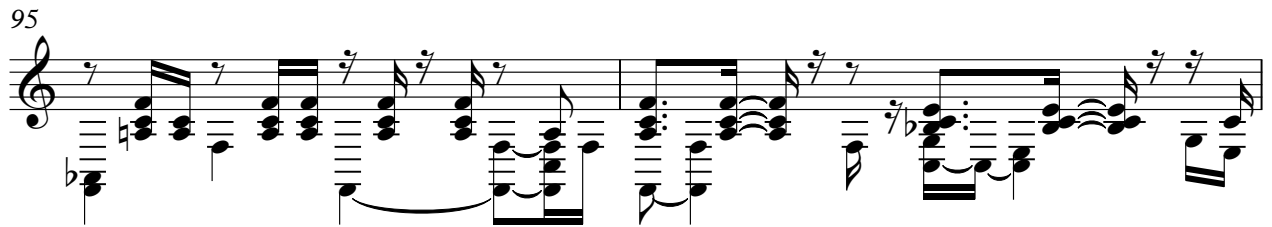

97

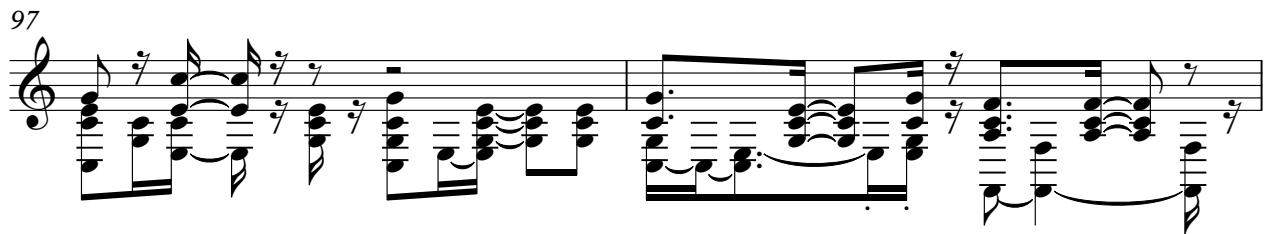

99

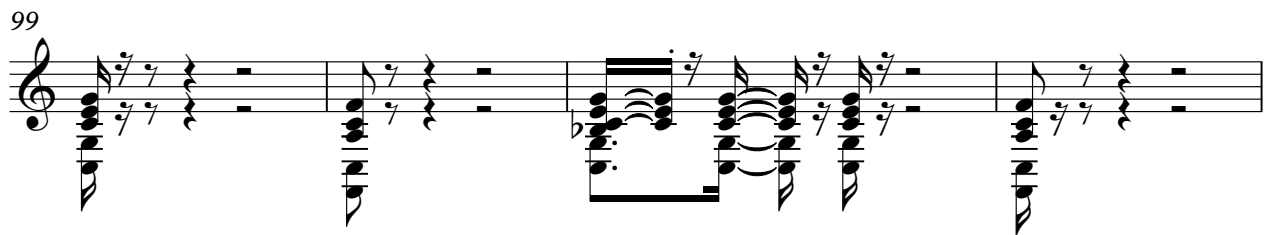

103

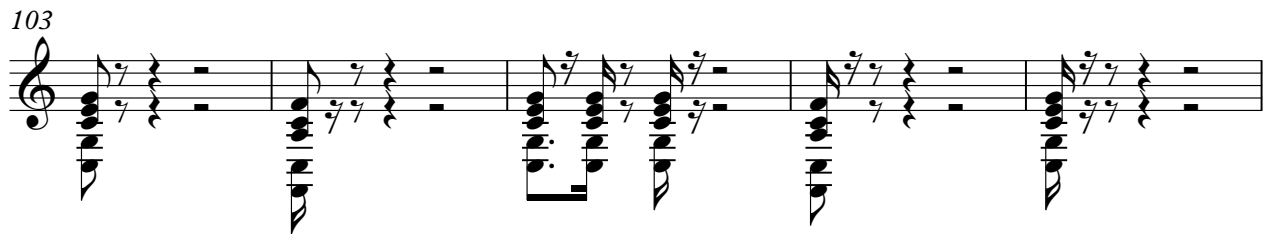

108

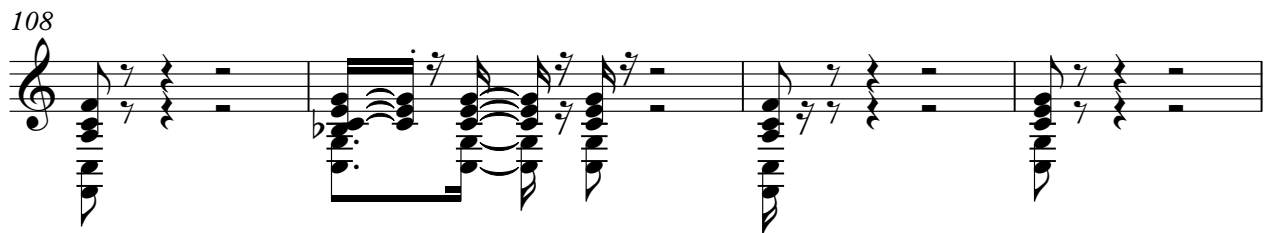

112

