

Onbekende Latin & Spaanse SongsDiversen - S Unavez

♩ = 120,000000

5

6

7

9

DRUMS

ACOUBASS

#GUITAR 2

#BOTLEBLO

XYLOPHONE

#STR SECT

11

DRUMS

ACOUBASS

#GUITAR 2

A.PIANO 1

A.PIANO 1

MARIMBA

#BOTLEBLO

#STR SECT

MELODY

19

21

27

DRUMS

ACOU BASS

#GUITAR 2

NYLON GTR

A.PIANO 1

A.PIANO 1

+SYN STR

STRINGS

MELODY

30

DRUMS

ACOU BASS

#GUITAR 2

A.PIANO 1

A.PIANO 1

+SYN STR

STRINGS

MELODY

DRUMS

ACOUBASS

#GUITAR 2

A.PIANO 1

A.PIANO 1

+SYN STR

STRINGS

MELODY

DRUMS

ACOUBASS

#GUITAR 2

A.PIANO 1

A.PIANO 1

+SYN STR

STRINGS

MELODY

37

DRUMS

ACOU BASS

#GUITAR 2

A.PIANO 1

A.PIANO 1

+SYN STR

STRINGS

MELODY

39

DRUMS

ACOU BASS

#GUITAR 2

#WARM BEL

A.PIANO 1

A.PIANO 1

+SYN STR

STRINGS

MELODY

DRUMS

ACOUBASS

#GUITAR 2

#WARM BEL

A.PIANO 1

A.PIANO 1

+SYN STR

STRINGS

MELODY

44

DRUMS

ACOU BASS

#GUITAR 2

#WARM BEL

A.PIANO 1

#BOTLEBLO

+SYN STR

STRINGS

#STR SECT

MELODY

46

DRUMS

ACOU BASS

#GUITAR 2

MARIMBA

#BOTLEBLO

#STR SECT

DRUMS

ACOUBASS

#GUITAR 2

MARIMBA

#BOTLEBLO

#STR SECT

DRUMS

ACOUBASS

#GUITAR 2

MARIMBA

#BOTLEBLO

#STR SECT

52

DRUMS

ACOU BASS

#GUITAR 2

A.PIANO 1

A.PIANO 1

MARIMBA

#BOTLEBLO

#STR SECT

MELODY

54

DRUMS

ACOU BASS

#GUITAR 2

#WARM BEL

A.PIANO 1

A.PIANO 1

MELODY

DRUMS

ACOUBASS

#GUITAR 2

#WARM BEL

A.PIANO 1

A.PIANO 1

MELODY

DRUMS

ACOUBASS

#GUITAR 2

#WARM BEL

A.PIANO 1

A.PIANO 1

MELODY

61

DRUMS

ACOUBASS

#GUITAR 2

A.PIANO 1

A.PIANO 1

MELODY

63

DRUMS

ACOUBASS

#GUITAR 2

NYLON GTR

A.PIANO 1

A.PIANO 1

MELODY

DRUMS

ACOUBASS

#GUITAR 2

NYLON GTR

A.PIANO 1

MELODY

DRUMS

ACOUBASS

#GUITAR 2

NYLON GTR

A.PIANO 1

MELODY

69

DRUMS

ACOUBASS

#GUITAR 2

A.PIANO 1

A.PIANO 1

+SYN STR

STRINGS

MELODY

71

DRUMS

ACOUBASS

#GUITAR 2

A.PIANO 1

A.PIANO 1

+SYN STR

STRINGS

MELODY

DRUMS

ACOUBASS

#GUITAR 2

A.PIANO 1

A.PIANO 1

+SYN STR

STRINGS

MELODY

DRUMS

ACOUBASS

#GUITAR 2

A.PIANO 1

A.PIANO 1

+SYN STR

STRINGS

MELODY

78

DRUMS

ACOUBASS

#GUITAR 2

#WARM BEL

A.PIANO 1

A.PIANO 1

+SYN STR

STRINGS

MELODY

80

DRUMS

ACOUBASS

#GUITAR 2

#WARM BEL

A.PIANO 1

+SYN STR

STRINGS

MELODY

86

88

90

91

DRUMS

ACOU BASS

#GUITAR 2

#WARM BEL

MARIMBA

#BOTLEBLO

XYLOPHONE

#STR SECT

93

DRUMS

ACOU BASS

#GUITAR 2

NYLON GTR

#BOTLEBLO

XYLOPHONE

#STR SECT

95

DRUMS

ACOUBASS

#GUITAR 2

NYLON GTR

#BOTLEBLO

#STR SECT

96

DRUMS

ACOUBASS

#GUITAR 2

NYLON GTR

#BOTLEBLO

#STR SECT

101

DRUMS

#GUITAR 2

DRUMS

Onbekende Latin & Spaanse Songs Diversen - S Unavez

♩ = 120,000 Onbekende Latin & Spaanse Songs Diversen - S Unavez

V.S.

32

35

38

41

44

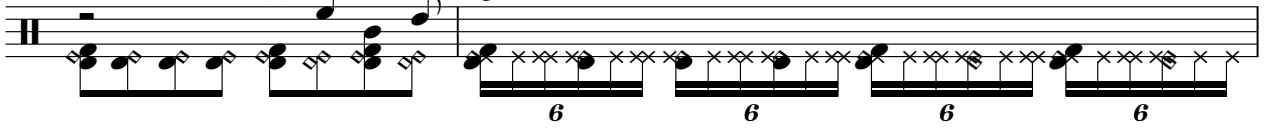

46

48

51

54

57

DRUMS

60

63

66

69

72

75

78

81

84

87

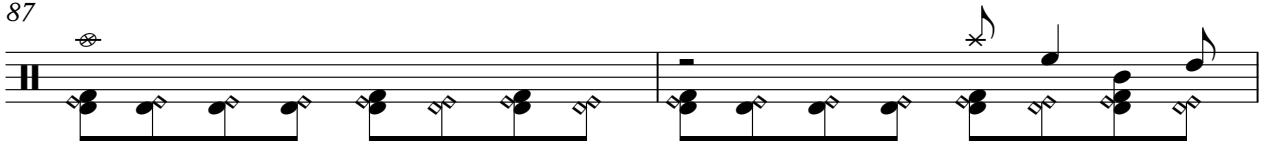

V.S.

89

90

92

95

96

100

♩ = 120,000 Onbekende Latin & Spaanse Songs Diversen - S Unavez

V.S.

ACOU BASS

63

69

75

81

87

92

Onbekende Latin 8

♩ = 120,000 Onbekende Latin & Spaanse Songs Diversen - S Unavez

12

15

18

21

24

27

30

33

36

V.S.

39

42

45

48

51

54

57

60

62

65

68

71

74

77

80

83

86

89

92

96

V.S.

101

♩ = 120,000 Onbekende Latin & Spaanse Songs Diversen - S Unavez

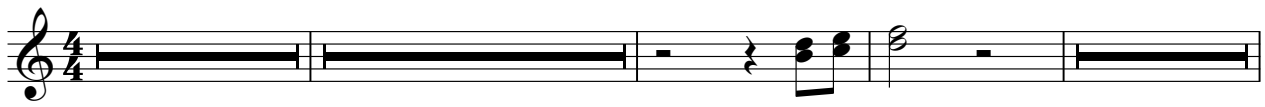

19 Onbekende Latin & Spaanse Songs Diversen - S Unavez

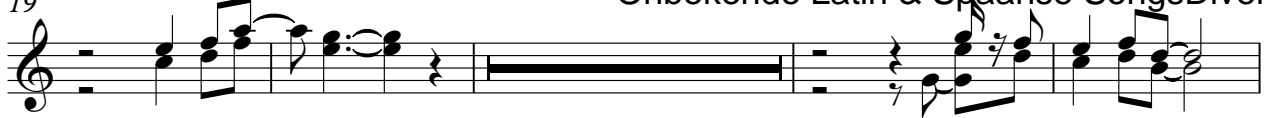

41 Onbekende Latin & Spaanse Songs Diversen - S Unavez Onbekende Latin

55 Onbekende Latin & Spaanse Songs Diversen - S Unavez

61 Onbekende Latin & Spaanse Songs Diversen - S Unavez Onbekende Latin & Spaan

84 Onbekende Latin & Spaanse Songs Diversen - S Unavez

89 Onbekende Latin & Spaanse

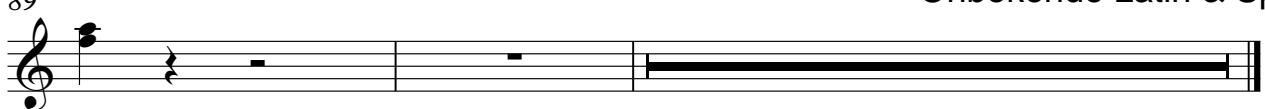

♩ = 120,00000 Onbekende Latin & Spaanse Songs Diversen - S Unavez

24

29 Onbekende Latin & Spaanse Songs Diversen - S Unavez

66 Onbekende Latin & Spaanse Son

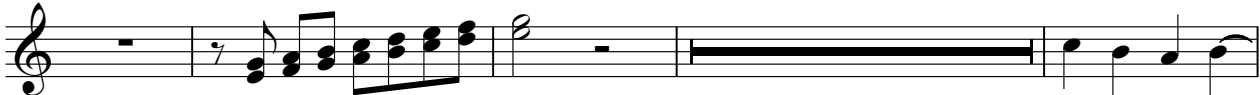

95 Onbekende Latin & S

86

♩ = 120,000000 Onbekende Latin & Spaanse Songs Diversen - S Unavez

18

21

24

27

31

36

39

42

54

Onbekende Latin & Spaanse Songs Dive

58

61

64

67

71

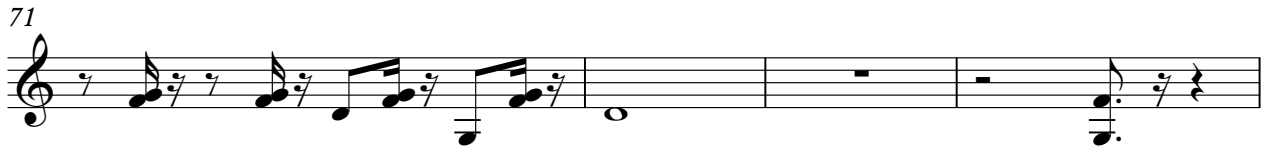

75

78

81

84

86

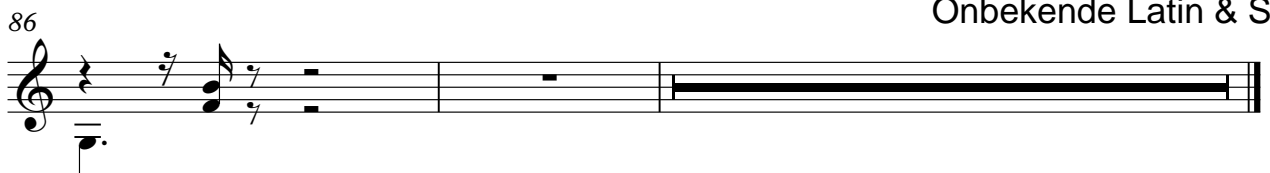

Onbekende Latin & Spaans

MARIMBA

Onbekende Latin & Spaanse Songs Diversen - S Unavez

♩ = 120,000 Onbekende Latin & Spaanse Songs Diversen - S Unavez

9 Onbekende Latin & Spaanse Songs Diversen - S Unavez Onbekende Latin & S

46 Onbekende Latin & Spaanse Songs Diversen - S Unavez Onbekende Latin & S

51 Onbekende Latin & Spaanse Songs Diversen - S Unavez Onbekende Latin & S

90 Onbekende Latin & Spaanse Songs Diversen - S Unavez Onbekende Latin & S

♩ = 120,000

Onbekende Latin & Spaanse SongsDiversen - S Unavez

8

13

Onbekende Latin & Spaanse SongsDiversen - S Unavez

47

53

Onbekende Latin & Spaanse SongsDiversen - S Unavez

91

94

Onbekende Latin & Spaanse SongsDiversen - S Unavez

XYLOPHONE

Onbekende Latin & Spaanse Songs Diversen - S Unavez

♩ = 120,00000 Onbekende Latin & Spaanse Songs Diversen - S Unavez

6

8

10 Onbekende Latin & Spaanse Songs Diversen - S Unavez

90

92

93 Onbekende Latin & Spa

♩ = 120,000 Onbekende Latin & Spaanse Songs Diversen - S Unavez

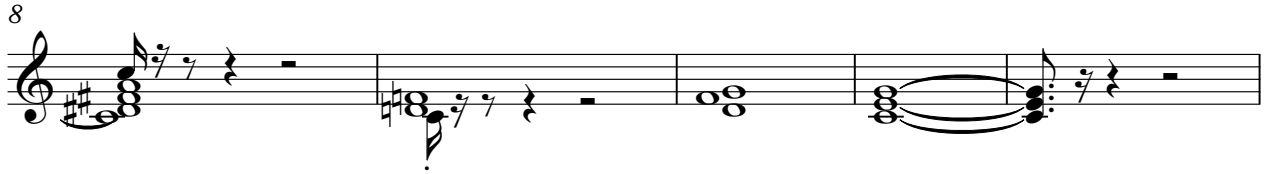

Onbekende Latin & Spaanse Songs Diversen - S Unavez

Onbekende Latin & Spaanse Songs

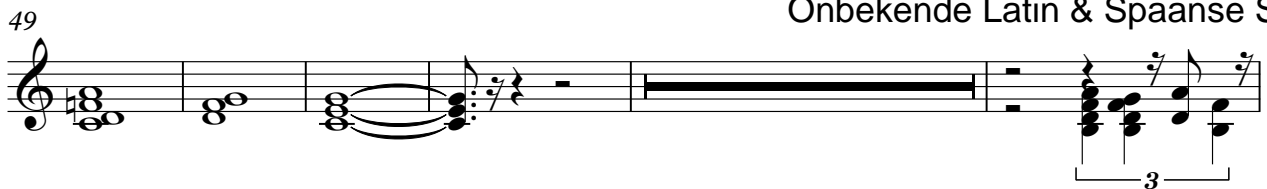

Onbekende Latin & S

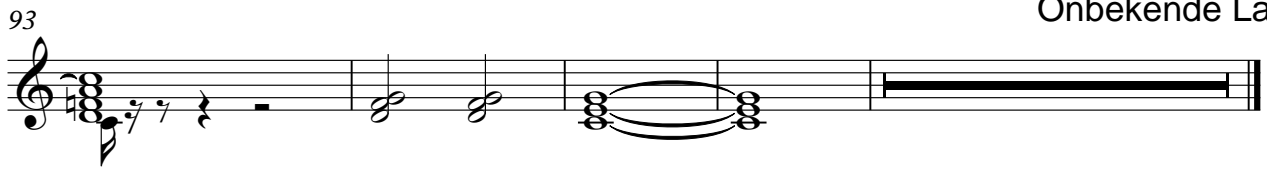

MELODY

Onbekende Latin & Spaanse Songs Diversen - S Unavez

♩ = 120,000 Onbekende Latin & Spaanse Songs Diversen - S Unavez

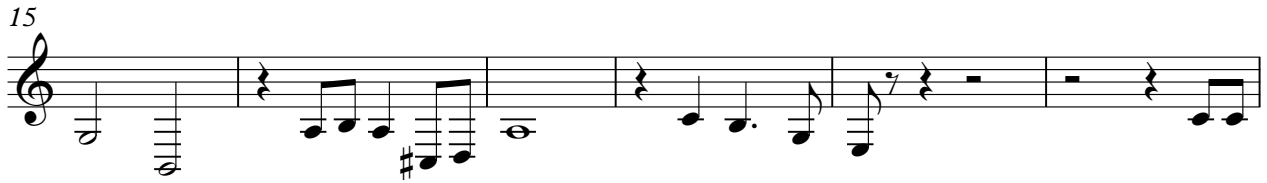

Onbekende Latin & Spaanse Songs Diversen - S Unavez

52

58

63

68

74

79

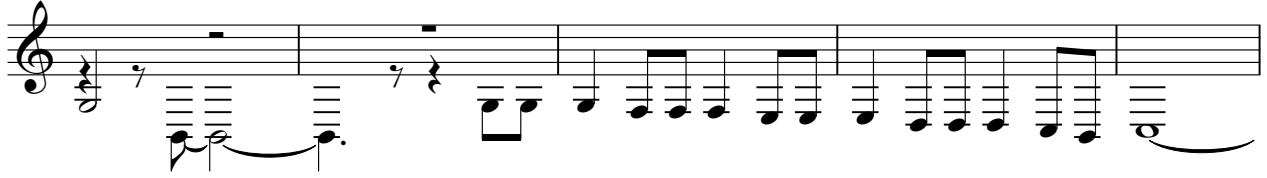

84

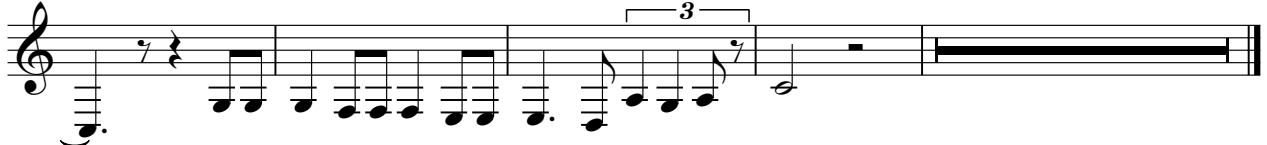

Onbekende Latin &