

# Onbekende Latin & Spaanse SongsDiversen - SITUME

♩ = 105,001572  
MIDI

MIDI

MIDI

MIDI

MIDI

MIDI

♩ = 105,001572  
MIDI

4

MIDI

MIDI

MIDI

MIDI

MIDI

2

5

MIDI MIDI MIDI MIDI MIDI

6

MIDI MIDI MIDI MIDI MIDI

7

MIDI MIDI MIDI MIDI MIDI

8

MIDI MIDI MIDI MIDI MIDI

9

MIDI MIDI MIDI MIDI MIDI

10

MIDI MIDI MIDI MIDI MIDI

12

MIDI MIDI MIDI MIDI MIDI MIDI

13

MIDI MIDI MIDI MIDI MIDI MIDI

14

MIDI MIDI MIDI MIDI MIDI MIDI

15

MIDI MIDI MIDI MIDI MIDI MIDI

16

MIDI MIDI MIDI MIDI MIDI

3

17

MIDI MIDI MIDI MIDI MIDI

3 3

18

MIDI MIDI MIDI MIDI MIDI

19

MIDI MIDI MIDI MIDI MIDI

20

MIDI MIDI MIDI MIDI MIDI MIDI

21

MIDI MIDI MIDI MIDI MIDI MIDI

22

MIDI

MIDI

MIDI

MIDI

MIDI

23

MIDI

MIDI

MIDI

MIDI

MIDI

24

MIDI

MIDI

MIDI

MIDI

MIDI

MIDI

25

MIDI

MIDI

MIDI

MIDI

MIDI

MIDI

26

MIDI

MIDI

MIDI

MIDI

MIDI

27

MIDI

MIDI

MIDI

MIDI

MIDI

28

MIDI

MIDI

MIDI

MIDI

MIDI

29

MIDI

MIDI

MIDI

MIDI

MIDI

MIDI 30

MIDI

MIDI

MIDI

MIDI

MIDI 3

MIDI 31

MIDI

MIDI

MIDI

MIDI

MIDI

32

MIDI

MIDI

MIDI

MIDI

MIDI

33

MIDI

MIDI

MIDI

MIDI

MIDI

34

MIDI MIDI MIDI MIDI MIDI

35

MIDI MIDI MIDI MIDI MIDI

37

MIDI MIDI MIDI MIDI MIDI MIDI

38

MIDI MIDI MIDI MIDI MIDI MIDI

42

MIDI

MIDI

MIDI

MIDI

MIDI

44

MIDI

MIDI

MIDI

MIDI

MIDI

45

MIDI

MIDI

MIDI

MIDI

MIDI

MIDI

46

MIDI

MIDI

MIDI

MIDI

MIDI

47

MIDI MIDI MIDI MIDI MIDI

48

MIDI MIDI MIDI MIDI MIDI

49

MIDI MIDI MIDI MIDI MIDI

50

MIDI MIDI MIDI MIDI MIDI

51

MIDI

MIDI

MIDI

MIDI

MIDI

52

MIDI

MIDI

MIDI

MIDI

MIDI

53

MIDI

MIDI

MIDI

MIDI

MIDI

54

MIDI

MIDI

MIDI

MIDI

MIDI

55

MIDI

MIDI

MIDI

MIDI

MIDI

56

MIDI

MIDI

MIDI

MIDI

MIDI

57

MIDI

MIDI

MIDI

MIDI

MIDI

58

MIDI

MIDI

MIDI

MIDI

MIDI

59

MIDI

MIDI

MIDI

MIDI

MIDI

This block contains the musical notation for measures 59 and 60. It consists of five staves, each labeled 'MIDI'. The first staff (top) is a MIDI piano part with a double bar line at the start and a series of eighth-note chords. The second staff is a MIDI vocal line with a treble clef, showing a melody with some rests. The third staff is a MIDI guitar part with a treble clef, featuring a series of chords and some single notes. The fourth staff is a MIDI bass part with a bass clef, showing a simple bass line. The fifth staff (bottom) is a MIDI piano part with a treble clef, showing a simple piano accompaniment. A large brace spans across the bottom of the first four staves, indicating they are part of a single MIDI track.

60

MIDI

MIDI

MIDI

MIDI

MIDI

This block contains the musical notation for measures 61 and 62. It consists of five staves, each labeled 'MIDI'. The first staff (top) is a MIDI piano part with a double bar line at the start and a series of eighth-note chords. The second staff is a MIDI vocal line with a treble clef, showing a melody with some rests. The third staff is a MIDI guitar part with a treble clef, featuring a series of chords and some single notes. The fourth staff is a MIDI bass part with a bass clef, showing a simple bass line. The fifth staff (bottom) is a MIDI piano part with a treble clef, showing a simple piano accompaniment. A large brace spans across the bottom of the first four staves, indicating they are part of a single MIDI track.

61

MIDI

MIDI

MIDI

MIDI

MIDI

62

MIDI

MIDI

MIDI

MIDI

MIDI

63

MIDI

MIDI

MIDI

MIDI

MIDI

MIDI

65

MIDI

MIDI

MIDI

MIDI

MIDI

MIDI

68

MIDI

MIDI

MIDI

MIDI

MIDI

MIDI

70

MIDI

MIDI

MIDI

MIDI

MIDI

72

MIDI

MIDI

MIDI

MIDI

MIDI

73

MIDI

MIDI

MIDI

MIDI

MIDI

74

MIDI

MIDI

MIDI

MIDI

MIDI

♩ = 105,001572  
MIDI

2

4

5

6

7

8

9

10

6

6

12

13

V.S.

14

15

16

17

18

19

20

21

22

23

24

25

26

27

28

29

30

31

32

33

34

35

37

38

39

40

43

45

47

48

49

50

51

52

53

54

55

56

57

58

V.S.

59

60

61

62

63

65

66

67

68

71

73

MIDI

♩ = 105,001572  
MIDI

MIDI

♩ = 105,001572  
MIDI 2

5

8

11

14

17

20

23

26

29

V.S.

63

66

69

73

MIDI

♩ = 105,001572  
MIDI 2

6

10

14

17

21

24

27

30

33

V.S.

37

39

42

45

48

51

55

58

61

65

68

72

MIDI

♩ = 105,001572  
MIDI 2

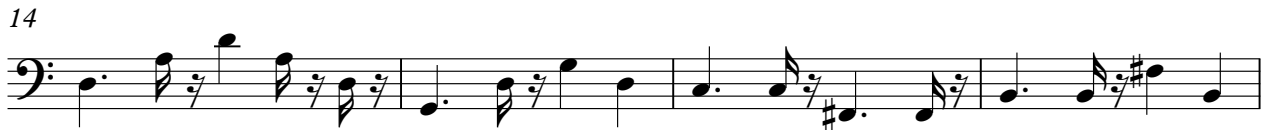

V.S.

48

53

58

62

67

71

MIDI

♩ = 105,001572  
MIDI 10

14

18

22

26

30

34

38

42

44

8

54

58

62

65

69

72

