

# Onbekende Latin & Spaanse SongsDiversen - Tango 1

♩ = 120,000000

MIDI

MIDI

MIDI

MIDI

MIDI

MIDI

♩ = 120,000000

MIDI

MIDI

3

MIDI MIDI MIDI MIDI MIDI MIDI

5

MIDI MIDI MIDI MIDI MIDI MIDI

7

MIDI MIDI MIDI MIDI MIDI MIDI

9

MIDI MIDI MIDI MIDI MIDI MIDI

11

MIDI MIDI MIDI MIDI MIDI MIDI

13

MIDI MIDI MIDI MIDI MIDI MIDI

15

MIDI

MIDI

MIDI

MIDI

MIDI

MIDI

17

MIDI

MIDI

MIDI

MIDI

MIDI

MIDI

18

MIDI 1  
MIDI 2  
MIDI 3  
MIDI 4  
MIDI 5  
MIDI 6

19

MIDI 1  
MIDI 2  
MIDI 3  
MIDI 4  
MIDI 5  
MIDI 6

21

MIDI MIDI MIDI MIDI MIDI

23

MIDI MIDI MIDI MIDI MIDI

25

MIDI

MIDI

MIDI

MIDI

MIDI

MIDI

26

MIDI

MIDI

MIDI

MIDI

MIDI

MIDI

27

MIDI

MIDI

MIDI

MIDI

MIDI

MIDI

28

MIDI

MIDI

MIDI

MIDI

MIDI

MIDI

29

MIDI

MIDI

MIDI

MIDI

MIDI

MIDI

31

MIDI

MIDI

MIDI

MIDI

MIDI

MIDI

33

MIDI MIDI MIDI MIDI MIDI MIDI

35

MIDI MIDI MIDI MIDI MIDI MIDI

37

MIDI

MIDI

MIDI

MIDI

MIDI

MIDI

39

MIDI

MIDI

MIDI

MIDI

MIDI

MIDI

41

MIDI

MIDI

MIDI

MIDI

MIDI

MIDI

42

MIDI

MIDI

MIDI

MIDI

MIDI

MIDI

44

MIDI

MIDI

MIDI

MIDI

MIDI

46

MIDI

MIDI

MIDI

MIDI

MIDI

48

MIDI MIDI MIDI MIDI MIDI MIDI

50

MIDI MIDI MIDI MIDI MIDI MIDI

52

MIDI MIDI MIDI MIDI MIDI MIDI

54

MIDI MIDI MIDI MIDI MIDI MIDI

56

MIDI

MIDI

MIDI

MIDI

MIDI

MIDI

58

MIDI

MIDI

MIDI

MIDI

MIDI

MIDI

60

MIDI

MIDI

MIDI

MIDI

MIDI

MIDI

62

MIDI

MIDI

MIDI

MIDI

MIDI

MIDI

64

MIDI MIDI MIDI MIDI MIDI MIDI

66

MIDI MIDI MIDI MIDI MIDI MIDI

68

MIDI MIDI MIDI MIDI MIDI MIDI

69

MIDI MIDI MIDI MIDI MIDI MIDI

71

MIDI

MIDI

MIDI

MIDI

MIDI

MIDI

73

MIDI

MIDI

MIDI

MIDI

MIDI

MIDI

75

MIDI

MIDI

MIDI

MIDI

MIDI

MIDI

77

MIDI

MIDI

MIDI

MIDI

MIDI

MIDI

78

MIDI

MIDI

MIDI

MIDI

MIDI

MIDI

80

MIDI

MIDI

MIDI

MIDI

MIDI

MIDI

82

MIDI MIDI MIDI MIDI MIDI MIDI

84

MIDI MIDI MIDI MIDI MIDI MIDI

86

MIDI MIDI MIDI MIDI MIDI MIDI

88

MIDI MIDI MIDI MIDI MIDI MIDI

90

MIDI MIDI MIDI MIDI MIDI MIDI

92

MIDI MIDI MIDI MIDI MIDI MIDI

94

MIDI MIDI MIDI MIDI MIDI MIDI

96

MIDI MIDI MIDI MIDI MIDI MIDI

97

MIDI MIDI MIDI MIDI MIDI MIDI

98

MIDI MIDI MIDI MIDI MIDI MIDI

100

MIDI MIDI MIDI MIDI MIDI MIDI

102

MIDI MIDI MIDI MIDI MIDI MIDI

30

104

MIDI MIDI MIDI MIDI MIDI MIDI

105

MIDI MIDI MIDI MIDI MIDI MIDI

107

MIDI MIDI MIDI MIDI MIDI MIDI

109

MIDI MIDI MIDI MIDI MIDI MIDI

111

MIDI MIDI MIDI MIDI MIDI MIDI

113

MIDI MIDI MIDI MIDI MIDI MIDI

115

MIDI  
MIDI  
MIDI  
MIDI  
MIDI  
MIDI

117

MIDI  
MIDI  
MIDI  
MIDI  
MIDI  
MIDI

119

MIDI

MIDI

MIDI

MIDI

MIDI

121

MIDI

MIDI

MIDI

MIDI

MIDI

123

MIDI MIDI MIDI MIDI MIDI MIDI

125

MIDI MIDI MIDI MIDI MIDI MIDI

127

MIDI  
MIDI  
MIDI  
MIDI  
MIDI

129

MIDI  
MIDI  
MIDI  
MIDI  
MIDI

130

MIDI MIDI MIDI MIDI MIDI MIDI

132

MIDI MIDI MIDI MIDI MIDI MIDI

134

MIDI

MIDI

MIDI

MIDI

MIDI

MIDI

136

MIDI

MIDI

MIDI

MIDI

MIDI

MIDI

137

MIDI

MIDI

MIDI

MIDI

MIDI

MIDI

This block contains the musical notation for measures 137 through 139. It consists of six staves, each labeled 'MIDI'. The top staff is a drum set part with a snare drum and a hi-hat. The second and third staves are bass lines in bass clef with a key signature of one sharp (F#). The fourth staff is a melody in treble clef. The fifth and sixth staves are piano accompaniment in treble clef, with the fifth staff featuring complex chords and the sixth staff featuring a bass line with eighth notes. Measure 137 includes a triplet of eighth notes in the piano accompaniment. Measure 139 includes a triplet of eighth notes in the piano accompaniment.

138

MIDI

MIDI

MIDI

MIDI

MIDI

MIDI

This block contains the musical notation for measures 138 through 140. It consists of six staves, each labeled 'MIDI'. The top staff is a drum set part with a snare drum and a hi-hat. The second and third staves are bass lines in bass clef with a key signature of one sharp (F#). The fourth staff is a melody in treble clef. The fifth and sixth staves are piano accompaniment in treble clef, with the fifth staff featuring complex chords and the sixth staff featuring a bass line with eighth notes. Measure 138 includes a triplet of eighth notes in the piano accompaniment. Measure 140 includes a triplet of eighth notes in the piano accompaniment.

140

MIDI MIDI MIDI MIDI MIDI MIDI

142

MIDI MIDI MIDI MIDI MIDI MIDI

MIDI

♩ = 120,000000

6

10

12

15

18

21

25

28

31

V.S.

34

37

41

44

47

50

53

57

60

63

MIDI

3

66

3

3

69

3

3

73

3

76

3

79

3

3

3

82

3

3

85

3

89

3

92

3

3

95

3

6

3

V.S.

98

101

105

108

111

115

119

122

125

128

131

134

138

141

33

36

39

42

45

49

52

55

58

61

64

67

70

73

76

80

83

86

89

92

V.S.

95

98

102

105

108

112

115

118

121

124

127

130

133

137

140

142

64

67

70

73

76

80

83

86

89

92

V.S.

95

98

102

105

108

112

115

118

121

124

127

130

133

137

140

142

Onbekende Latin & Spaanse SongsDiversen - Tango 1

MIDI

♩ = 120,000000

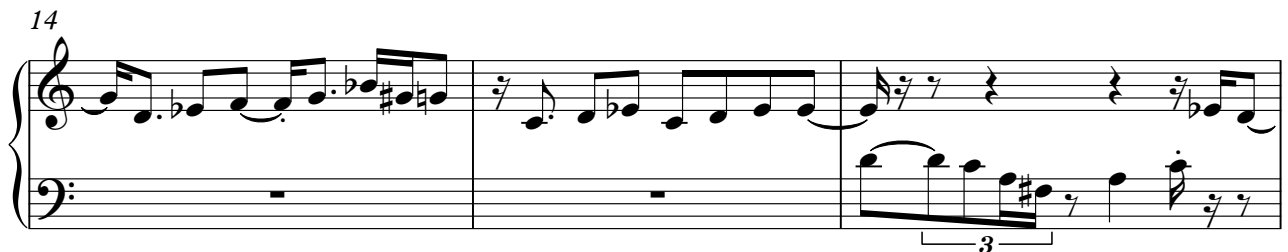

V.S.

19

21

24

26

28

31

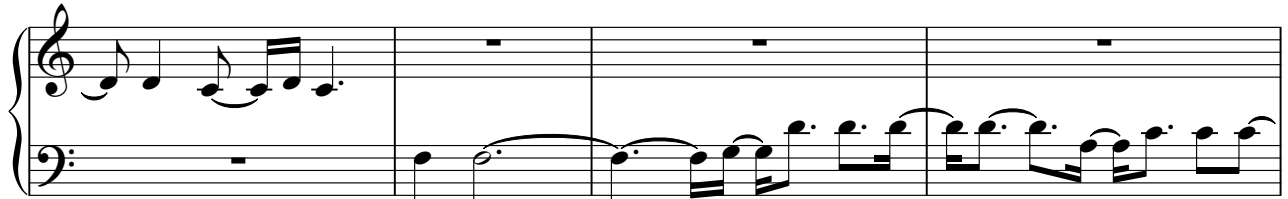

35

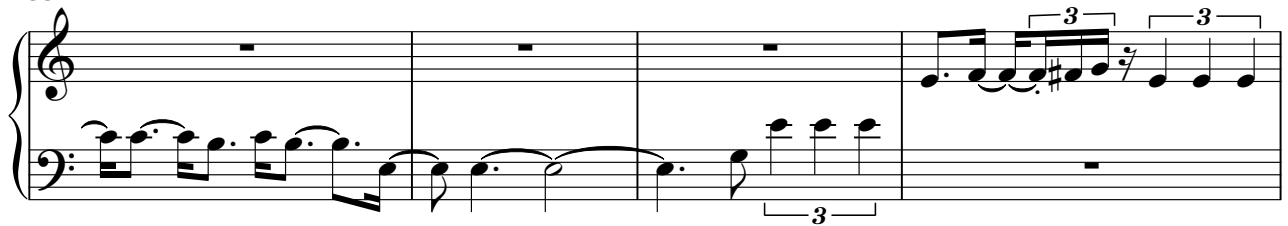

39

44

48

53

57

60

63

66

69

71

74

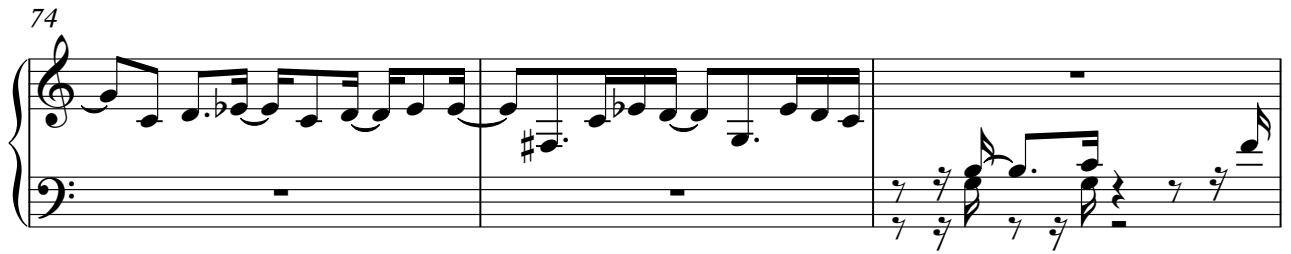

77

80

84

88

92

96

100

104

109

113

117

121

V.S.

125

129

133

137

141

♩ = 120,000000

5

9

14

19

24

27

29

33

37

41

3

45

3

48

50

52

54

57

60

64

68

72

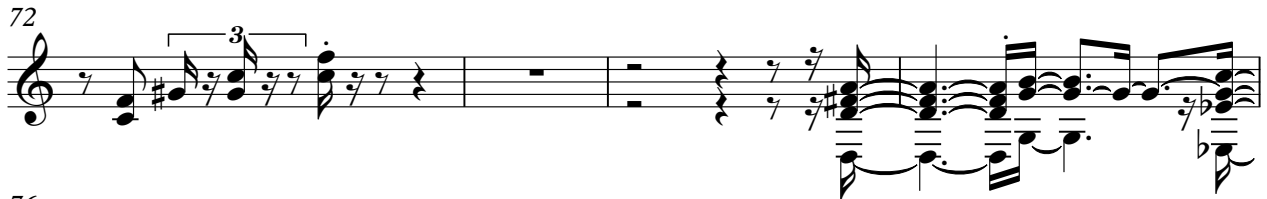

76

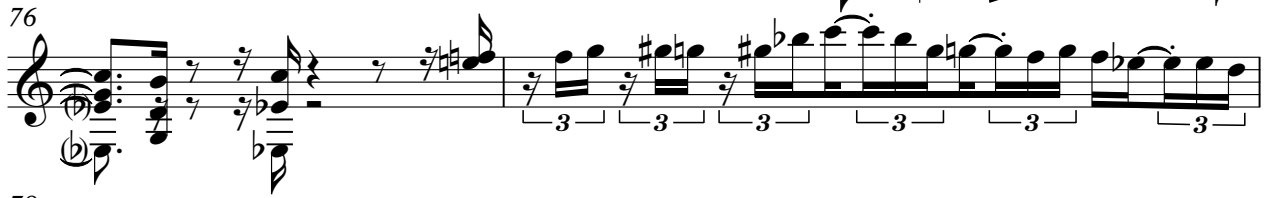

78

80

84

89

93

97

100

103

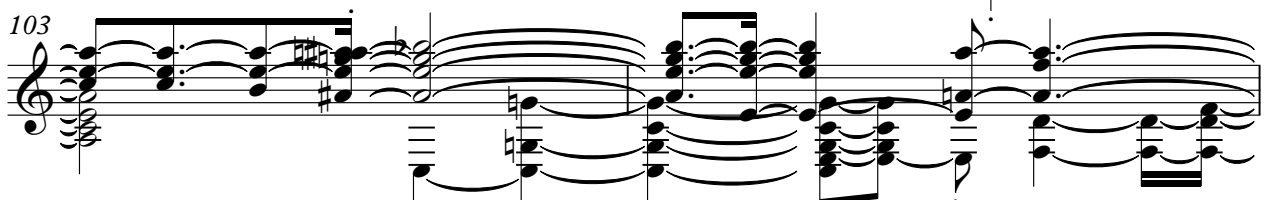

V.S.

137

139

141

MIDI

♩ = 120,000000

5

7

10

13

16

18

20

23

25

V.S.

57

60

63

66

69

72

75

78

81

83

86

89

92

95

98

100

103

106

109

112

115

118

121

124

127

130

133

136

139

142
