

Onbekende Latin & Spaanse SongsDiversen - TORERC

♩ = 132,001587

DRUMS

VIBRAPHONE

PRG.CHANGE

ACOU BASS

ACCRDN/GTR

♩ = 132,001587

3

DRUMS

PRG.CHANGE

ACOU BASS

ACCRDN/GTR

4

DRUMS

PRG.CHANGE

ACOU BASS

ACCRDN/GTR

5

DRUMS

PRG.CHANGE

ACOU BASS

ACCRDN/GTR

6

DRUMS

VIBRAPHONE

ACOU BASS

ACCRDN/GTR

7

DRUMS

VIBRAPHONE

ACOU BASS

ACCRDN/GTR

8

DRUMS

VIBRAPHONE

ACOU BASS

10

DRUMS

VIBRAPHONE

ACOU BASS

11

DRUMS

VIBRAPHONE

PRG.CHANGE

ACOU BASS

12

DRUMS

VIBRAPHONE

PRG.CHANGE

ACOU BASS

13

DRUMS

VIBRAPHONE

PRG.CHANGE

ACOU BASS

14

DRUMS

VIBRAPHONE

PRG.CHANGE

ACOU BASS

ACCRDN/GTR

15

DRUMS

VIBRAPHONE

PRG.CHANGE

ACOU BASS

ACCRDN/GTR

16

DRUMS

VIBRAPHONE

PRG.CHANGE

ACOU BASS

ACCRDN/GTR

17

DRUMS

VIBRAPHONE

PRG.CHANGE

ACOU BASS

18

DRUMS

VIBRAPHONE

PRG.CHANGE

ACOU BASS

19

DRUMS

VIBRAPHONE

PRG.CHANGE

ACOU BASS

20

DRUMS

VIBRAPHONE

PRG.CHANGE

ACOU BASS

ACCRDN/GTR

22

DRUMS

VIBRAPHONE

PRG.CHANGE

ACOU BASS

ACCRDN/GTR

24

DRUMS

VIBRAPHONE

PRG.CHANGE

ACOU BASS

ACCRDN/GTR

25

DRUMS

VIBRAPHONE

PRG.CHANGE

ACOU BASS

26

DRUMS

VIBRAPHONE

PRG.CHANGE

ACOU BASS

ACCRDN/GTR

27

DRUMS

VIBRAPHONE

PRG.CHANGE

ACOU BASS

28

DRUMS

VIBRAPHONE

PRG.CHANGE

ACOU BASS

ACCRDN/GTR

29

DRUMS

VIBRAPHONE

PRG.CHANGE

ACOU BASS

30

DRUMS

VIBRAPHONE

PRG.CHANGE

ACOU BASS

ACCRDN/GTR

31

DRUMS

PRG.CHANGE

32

DRUMS

VIBRAPHONE

PRG.CHANGE

ACOU BASS

ACCRDN/GTR

33

DRUMS

VIBRAPHONE

PRG.CHANGE

ACOU BASS

34

DRUMS

VIBRAPHONE

PRG.CHANGE

ACOU BASS

ACCRDN/GTR

35

DRUMS

VIBRAPHONE

PRG.CHANGE

ACOU BASS

ACCRDN/GTR

36

DRUMS

VIBRAPHONE

PRG.CHANGE

ACOU BASS

ACCRDN/GTR

37

DRUMS

VIBRAPHONE

PRG.CHANGE

ACOU BASS

ACCRDN/GTR

38

DRUMS

VIBRAPHONE

PRG.CHANGE

ACOU BASS

ACCRDN/GTR

39

DRUMS

PRG.CHANGE

ACOU BASS

ACCRDN/GTR

40

DRUMS

PRG.CHANGE

ACOU BASS

ACCRDN/GTR

41

DRUMS

PRG.CHANGE

ACOU BASS

ACCRDN/GTR

42

DRUMS

PRG.CHANGE

ACOU BASS

ACCRDN/GTR

43

DRUMS

VIBRAPHONE

PRG.CHANGE

ACOU BASS

ACCRDN/GTR

44

DRUMS

VIBRAPHONE

ACOU BASS

ACCRDN/GTR

45

DRUMS

VIBRAPHONE

PRG.CHANGE

ACOU BASS

ACCRDN/GTR

46

DRUMS

VIBRAPHONE

PRG.CHANGE

ACOU BASS

47

DRUMS

VIBRAPHONE

PRG.CHANGE

ACOU BASS

48

DRUMS

VIBRAPHONE

PRG.CHANGE

ACOU BASS

ACCRDN/GTR

50

DRUMS

VIBRAPHONE

PRG.CHANGE

ACOU BASS

51

DRUMS

VIBRAPHONE

PRG.CHANGE

ACOU BASS

52

DRUMS

VIBRAPHONE

PRG.CHANGE

ACOU BASS

ACCRDN/GTR

54

DRUMS

PRG.CHANGE

ACOU BASS

ACCRDN/GTR

56

DRUMS

VIBRAPHONE

PRG.CHANGE

ACOU BASS

ACCRDN/GTR

58

DRUMS

VIBRAPHONE

PRG.CHANGE

ACOU BASS

ACCRDN/GTR

59

DRUMS

VIBRAPHONE

PRG.CHANGE

ACOU BASS

ACCRDN/GTR

61

DRUMS

VIBRAPHONE

PRG.CHANGE

ACOU BASS

62

DRUMS

VIBRAPHONE

PRG.CHANGE

ACOU BASS

ACCRDN/GTR

63

DRUMS

VIBRAPHONE

PRG.CHANGE

ACOU BASS

ACCRDN/GTR

65

DRUMS

VIBRAPHONE

PRG.CHANGE

ACOU BASS

66

DRUMS

VIBRAPHONE

PRG.CHANGE

ACOU BASS

ACCRDN/GTR

67

DRUMS

VIBRAPHONE

PRG.CHANGE

ACOU BASS

68

DRUMS

VIBRAPHONE

PRG.CHANGE

ACOU BASS

ACCRDN/GTR

69

DRUMS

VIBRAPHONE

PRG.CHANGE

ACOU BASS

ACCRDN/GTR

70

DRUMS

VIBRAPHONE

PRG.CHANGE

ACOU BASS

ACCRDN/GTR

71

DRUMS

VIBRAPHONE

PRG.CHANGE

ACOU BASS

ACCRDN/GTR

72

DRUMS

VIBRAPHONE

ACOU BASS

ACCRDN/GTR

73

DRUMS

VIBRAPHONE

ACOU BASS

ACCRDN/GTR

This block contains the musical notation for measures 73 and 74. It features four staves: DRUMS (top), VIBRAPHONE, ACOU BASS, and ACCRDN/GTR (bottom). The DRUMS staff uses a drum set notation with various symbols for snare, hi-hat, and bass drum. The VIBRAPHONE staff is in treble clef with a key signature of one sharp (F#). The ACOU BASS staff is in bass clef. The ACCRDN/GTR staff is a grand staff with treble and bass clefs. Measure 73 shows a complex drum pattern with a vibraphone melody of eighth notes and a bass line of quarter notes. Measure 74 continues the patterns, with a triplet of eighth notes in the vibraphone and guitar parts.

74

DRUMS

VIBRAPHONE

ACOU BASS

ACCRDN/GTR

This block contains the musical notation for measures 74 and 75. It features four staves: DRUMS (top), VIBRAPHONE, ACOU BASS, and ACCRDN/GTR (bottom). The DRUMS staff continues the pattern from measure 73, with a triplet of eighth notes in measure 75. The VIBRAPHONE staff continues its eighth-note melody. The ACOU BASS staff continues its quarter-note bass line. The ACCRDN/GTR staff continues its accompaniment, including a triplet of eighth notes in measure 75.

75

DRUMS

VIBRAPHONE

ACOU BASS

ACCRDN/GTR

76

DRUMS

VIBRAPHONE

ACOU BASS

ACCRDN/GTR

77

DRUMS

VIBRAPHONE

ACOU BASS

ACCRDN/GTR

78

DRUMS

VIBRAPHONE

ACOU BASS

ACCRDN/GTR

79

DRUMS

VIBRAPHONE

ACOU BASS

ACCRDN/GTR

81

DRUMS

VIBRAPHONE

ACOU BASS

ACCRDN/GTR

3

82

DRUMS

VIBRAPHONE

ACOU BASS

ACCRDN/GTR

83

DRUMS

VIBRAPHONE

ACOU BASS

ACCRDN/GTR

84

DRUMS

VIBRAPHONE

ACOU BASS

ACCRDN/GTR

3

85

DRUMS

VIBRAPHONE

ACOU BASS

ACCRDN/GTR

86

DRUMS

VIBRAPHONE

ACOU BASS

ACCRDN/GTR

87

DRUMS

VIBRAPHONE

PRG.CHANGE

ACOU BASS

ACCRDN/GTR

89

DRUMS

VIBRAPHONE

PRG.CHANGE

ACOU BASS

ACCRDN/GTR

90

DRUMS

VIBRAPHONE

PRG.CHANGE

ACOU BASS

91

DRUMS

VIBRAPHONE

PRG.CHANGE

ACOU BASS

ACCRDN/GTR

3

92

DRUMS

VIBRAPHONE

PRG.CHANGE

ACOU BASS

93

DRUMS

VIBRAPHONE

PRG.CHANGE

ACOU BASS

ACCRDN/GTR

94

DRUMS

VIBRAPHONE

PRG.CHANGE

ACOU BASS

ACCRDN/GTR

96

DRUMS

VIBRAPHONE

PRG.CHANGE

ACOU BASS

97

DRUMS

VIBRAPHONE

PRG.CHANGE

ACOU BASS

ACCRDN/GTR

98

DRUMS

VIBRAPHONE

PRG.CHANGE

ACOU BASS

99

DRUMS

VIBRAPHONE

PRG.CHANGE

ACOU BASS

ACCRDN/GTR

100

DRUMS

VIBRAPHONE

PRG.CHANGE

ACOU BASS

ACCRDN/GTR

101

DRUMS

VIBRAPHONE

PRG.CHANGE

ACOU BASS

ACCRDN/GTR

102

DRUMS

VIBRAPHONE

PRG.CHANGE

ACOU BASS

ACCRDN/GTR

103

DRUMS

VIBRAPHONE

PRG.CHANGE

ACOU BASS

ACCRDN/GTR

104

DRUMS

VIBRAPHONE

PRG.CHANGE

ACOU BASS

ACCRDN/GTR

105

DRUMS

VIBRAPHONE

PRG.CHANGE

ACOU BASS

ACCRDN/GTR

DRUMS

Onbekende Latin & Spaanse Songs Diversen - TORERO

♩ = 132,001587

4

6

8

10

12

14

16

18

20

V.S.

23

25

27

29

32

34

36

38

39

40

DRUMS

41

42

43

44

46

48

50

52

55

59

DRUMS

61

63

66

67

68

69

70

71

72

74

DRUMS

76

78

80

82

84

86

88

90

92

94

V.S.

DRUMS

97

98

99

100

102

103

104

VIBRAPHONE

Onbekende Latin & Spaanse Songs Diversen - TORERO

♩ = 132,001587

4

3

3

3

3

3

7

3

3

3

3

3

9

12

3

15

17

19

21

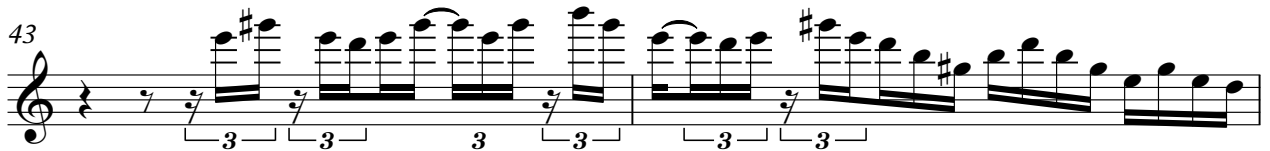
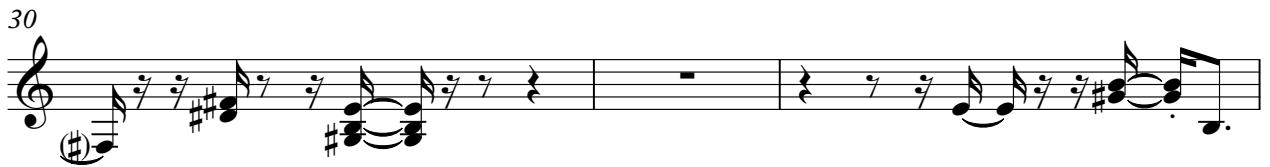

VIBRAPHONE

51 3

57

61

65

69 6

72

75

77

79

82

V.S.

VIBRAPHONE

84

86

89

91

93

96

99

102

104

Tempo: 132,001587

4

11

14

17

19

21

23

26

29

32

35

38

41

45

48

52

55

59

63

PRG.CHANGE

66

69

72

16

90

93

96

100

103

ACOU BASS

Onbekende Latin & Spaanse SongsDiversen - TORERO

♩ = 132,001587

7

11

15

18

22

27

29

32

35

38

41

45

49

53

58

62

67

71

74

77

80

83

86

89

92

4

ACOU BASS

96

99

103

♩ = 132,001587

34

38

41

44

49

54

59

64

69

72

74

76

78

81

83

3

85

87

3 3

91

3 3 2

97

3

102

2
