

# Onbekende Songs & Demo`s - 2Brich

$\text{♩} = 120,000000$

DRUMS 

E.PIANO 1 

SYN BASS 1 

SYN STR 1 

SYNBRASS 1 

$\text{♩} = 120,000000$

ATMOSPHERE 

4

DRUMS 

E.PIANO 1 

SYN BASS 1 

SYNBRASS 1 

7

DRUMS

E.PIANO 1

SYN BASS 1

SYNBRASS 1

9

DRUMS

E.PIANO 1

SYN BASS 1

SYN STR 1

SYNBRASS 1

11

DRUMS

E.PIANO 1

SYN BASS 1

SYN STR 1

SYNBRASS 1

13

DRUMS

E.PIANO 1

SYN BASS 1

SYN STR 1

SYNBRASS 1

ATMOSPHERE

15

DRUMS

E.PIANO 1

SYN BASS 1

SYN STR 1

SYNBRASS 1

ATMOSPHERE

17

DRUMS

E.PIANO 1

SYN BASS 1

SYN STR 1

SYNBRASS 1

19

DRUMS

22

DRUMS

SYN BASS 1

25

DRUMS

E.PIANO 1

SYN BASS 1

SYN STR 1

SYNBASS 1

27

DRUMS

E.PIANO 1

SYN BASS 1

SYN STR 1

SYNBRASS 1

29

DRUMS

E.PIANO 1

SYN BASS 1

SYN STR 1

SYNBRASS 1

31

DRUMS

E.PIANO 1

SYN BASS 1

SYN STR 1

SYNBRASS 1

33

DRUMS

E.PIANO 1

SYN BASS 1

SYN STR 1

SYNBRASS 1

34

DRUMS

E.PIANO 1

SYN BASS 1

SYNBRASS 1

ATMOSPHERE

35

DRUMS

SYN BASS 1

36

DRUMS

E.PIANO 1

SYN BASS 1

SYNBRASS 1

ATMOSPHERE

37

DRUMS

E.PIANO 1

SYN BASS 1

SYN STR 1

SYNBRASS 1

ATMOSPHERE

39

DRUMS

SYN BASS 1

SYN STR 1

ATMOSPHERE

40

DRUMS

E.PIANO 1

SYN BASS 1

SYN STR 1

SYNBRASS 1

41

43

45

DRUMS

E.PIANO 1

SYN BASS 1

SYNBRASS 1

47

DRUMS

E.PIANO 1

49

DRUMS

E.PIANO 1

SYN BASS 1

52

DRUMS

54

DRUMS

E.PIANO 1

SYN BASS 1

SYN STR 1

SYNBRASS 1

56

DRUMS

E.PIANO 1

SYN BASS 1

SYN STR 1

SYNBRASS 1

58

DRUMS

E.PIANO 1

SYN BASS 1

SYN STR 1

SYNBRASS 1

60

DRUMS

E.PIANO 1

SYN BASS 1

SYN STR 1

SYNBRASS 1

62

63

64

DRUMS

E.PIANO 1

SYN BASS 1

SYNBRASS 1

ATMOSPHERE

65

DRUMS

SYN BASS 1

ATMOSPHERE

66

DRUMS

E.PIANO 1

SYN BASS 1

SYN STR 1

SYNBRASS 1

ATMOSPHERE

67

DRUMS

SYN BASS 1

SYN STR 1

ATMOSPHERE

68

DRUMS

E.PIANO 1

SYN BASS 1

SYN STR 1

SYNBRASS 1

69

DRUMS

E.PIANO 1

SYN BASS 1

SYN STR 1

SYNBRASS 1

ATMOSPHERE

71

DRUMS

E.PIANO 1

SYN BASS 1

SYNBRASS 1

ATMOSPHERE

73

DRUMS

E.PIANO 1

SYN BASS 1

SYN STR 1

SYNBRASS 1

ATMOSPHERE

DRUMS

E.PIANO 1

SYN BASS 1

SYN STR 1

SYNBRASS 1

ATMOSPHERE

77

DRUMS

E.PIANO 1

SYN BASS 1

SYN STR 1

SYNBRASS 1

ATMOSPHERE

79

DRUMS

E.PIANO 1

SYN BASS 1

SYN STR 1

SYNBRASS 1

81

DRUMS

E.PIANO 1

SYN BASS 1

SYN STR 1

SYNBRASS 1

83

DRUMS

E.PIANO 1

SYN BASS 1

SYN STR 1

SYNBRASS 1

85

DRUMS

E.PIANO 1

SYN BASS 1

SYN STR 1

SYNBRASS 1

87

DRUMS

E.PIANO 1

SYN BASS 1

SYN STR 1

SYNBRASS 1

89

DRUMS

E.PIANO 1

SYN BASS 1

SYN STR 1

SYNBRASS 1

90

DRUMS

E.PIANO 1

SYN BASS 1

SYNBRASS 1

92

DRUMS

SYN BASS 1

SYN STR 1

SYNBRASS 1

93

DRUMS

E.PIANO 1

SYN BASS 1

SYN STR 1

SYNBRASS 1

94

DRUMS

SYN BASS 1

SYNBRASS 1

95

DRUMS

SYN BASS 1

SYNBRASS 1

96

DRUMS

E.PIANO 1

SYN BASS 1

SYNBRASS 1

97

DRUMS

E.PIANO 1

SYN BASS 1

SYNBRASS 1

98

DRUMS

E.PIANO 1

SYN BASS 1

SYNBRASS 1

99

DRUMS

E.PIANO 1

SYN BASS 1

SYNBRASS 1

100

DRUMS

E.PIANO 1

SYN BASS 1

SYNBRASS 1

101

DRUMS

E.PIANO 1

SYN BASS 1

SYNBRASS 1

102

DRUMS

E.PIANO 1

SYN BASS 1

SYN STR 1

SYNBRASS 1

ATMOSPHERE

103

DRUMS

E.PIANO 1

SYN BASS 1

SYN STR 1

SYNBRASS 1

ATMOSPHERE

104

DRUMS

E.PIANO 1

SYN BASS 1

SYN STR 1

SYNBRASS 1

ATMOSPHERE

105

DRUMS

E.PIANO 1

SYN BASS 1

SYN STR 1

SYNBRASS 1

ATMOSPHERE

106

DRUMS

E.PIANO 1

SYN BASS 1

SYN STR 1

SYNBRASS 1

ATMOSPHERE

107

DRUMS

E.PIANO 1

SYN BASS 1

SYN STR 1

SYNBRASS 1

ATMOSPHERE

108

DRUMS

E.PIANO 1

SYN BASS 1

SYN STR 1

SYNBRASS 1

ATMOSPHERE

109

110

112

DRUMS

E.PIANO 1

SYN BASS 1

SYN STR 1

SYNBRASS 1

114

DRUMS

E.PIANO 1

SYN BASS 1

SYN STR 1

SYNBRASS 1

116

DRUMS

E.PIANO 1

SYN BASS 1

SYN STR 1

SYNBRASS 1

118

DRUMS

E.PIANO 1

SYN BASS 1

SYN STR 1

SYNBRASS 1

ATMOSPHERE

119

DRUMS

SYN BASS 1

SYN STR 1

120

DRUMS

E.PIANO 1

SYN BASS 1

SYN STR 1

SYNBRASS 1

ATMOSPHERE

121

DRUMS

SYN BASS 1

SYN STR 1

ATMOSPHERE

This block contains the first four staves of a musical score. The top staff is labeled 'DRUMS' and uses a drum set icon. The second staff is 'SYN BASS 1' in bass clef. The third staff is 'SYN STR 1' in treble clef. The fourth staff is 'ATMOSPHERE' in treble clef. The music consists of rhythmic patterns and melodic lines across these four tracks.

122

DRUMS

E.PIANO 1

SYN BASS 1

SYN STR 1

SYNBRASS 1

ATMOSPHERE

This block contains the next five staves of the musical score. The top staff is 'DRUMS'. The second staff is 'E.PIANO 1' with a grand staff (treble and bass clefs). The third staff is 'SYN BASS 1'. The fourth staff is 'SYN STR 1'. The fifth staff is 'SYNBRASS 1'. The sixth staff is 'ATMOSPHERE'. The music continues with various rhythmic and melodic elements, including a long sustained note in the SYN STR 1 track.

123

DRUMS

SYN BASS 1

SYN STR 1

ATMOSPHERE

124

DRUMS

E.PIANO 1

SYN BASS 1

SYN STR 1

SYNBRASS 1

125

DRUMS

E.PIANO 1

SYN BASS 1

SYN STR 1

SYNBRASS 1

126

DRUMS

E.PIANO 1

SYN BASS 1

SYN STR 1

SYNBRASS 1

ATMOSPHERE

127

DRUMS

SYN BASS 1

SYN STR 1

128

DRUMS

E.PIANO 1

SYN BASS 1

SYN STR 1

SYNBRASS 1

ATMOSPHERE

129

DRUMS

SYN BASS 1

SYN STR 1

ATMOSPHERE

130

DRUMS

E.PIANO 1

SYN BASS 1

SYN STR 1

SYNBRASS 1

ATMOSPHERE

131

DRUMS

SYN BASS 1

SYN STR 1

ATMOSPHERE

132

DRUMS

E.PIANO 1

SYN BASS 1

SYN STR 1

SYNBRASS 1

133

DRUMS

E.PIANO 1

SYN BASS 1

SYN STR 1

SYNBRASS 1

134

DRUMS

E.PIANO 1

SYN BASS 1

SYN STR 1

SYNBRASS 1

ATMOSPHERE

Onbekende Songs & Demo`s - 2Brich

DRUMS

♩ = 120,000000

5

8

11

14

17

20

23

26

29

V.S.

DRUMS

32

35

37

39

41

43

46

49

52

55

DRUMS

58

61

63

65

67

69

71

74

77

80

V.S.

83

86

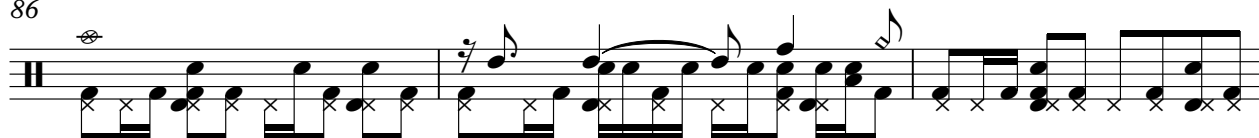

89

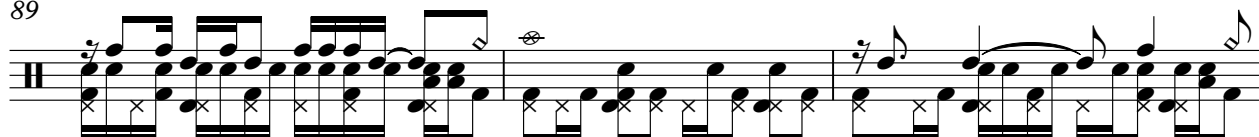

92

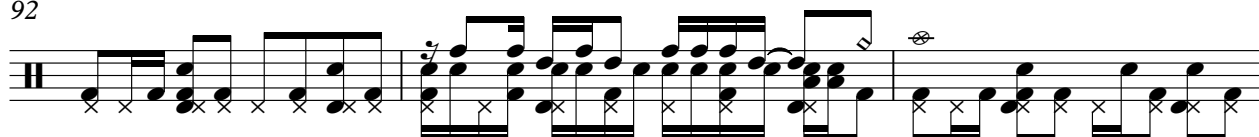

95

98

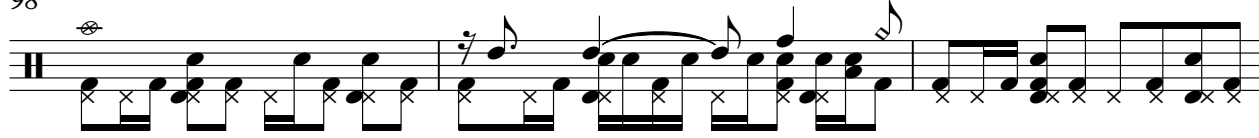

101

103

105

107

DRUMS

109

112

115

118

120

122

124

126

128

130

V.S.

6

# DRUMS

132

133

E.PIANO 1

Onbekende Songs & Demo`s - 2Brich

♩ = 120,000000

V.S.

35

41

48

55

58

61

67

73

79

86

90

96

A single musical staff in bass clef containing a sequence of notes and rests, including eighth and sixteenth notes.

99

A grand staff system (treble and bass clefs) showing a complex musical passage with multiple notes and rests in both hands.

103

A grand staff system showing musical notation for measures 103 and 104, featuring eighth notes and rests.

106

A grand staff system showing musical notation for measures 106 and 107, including sixteenth notes and rests.

109

A single musical staff in treble clef containing a sequence of notes and rests, including eighth and sixteenth notes.

112

A single musical staff in treble clef containing a sequence of notes and rests, including eighth and sixteenth notes.

115

A grand staff system showing musical notation for measures 115 and 116, featuring complex chordal structures and rests.

119

125

131

SYN BASS 1

Onbekende Songs & Demo`s - 2Brich

♩ = 120,000000

4

9

12

15

18

3

3

26

28

31

34

37

V.S.

40

43

45

51

56

59

62

65

68

71

74

77

80

84

87

89

91

93

96

99

V.S.

102

105

108

111

114

116

119

122

125

128

131

133

Onbekende Songs & Demo`s - 2Brich

SYN STR 1

♩ = 120,000000

8

13

18

8

32

4

42

12

60

4

70

4

78

86

2

2

92

8

SYN STR 1

102

105

108

113

120

127

132

SYNBRASS 1

♩ = 120,000000

4

10

15

26

31

36

42

54

59

63

7

2

7

68

74

79

82

85

89

93

96

99

101

SYNBRASS 1

104

107

110

115

120

126

131

ATMOSPHERE

Onbekende Songs & Demo`s - 2Brich

♩ = 120,000000

12 18

34

39 22

64 2

70

76 24

104

110 8

121

124 2

2

# ATMOSPHERE

128

131

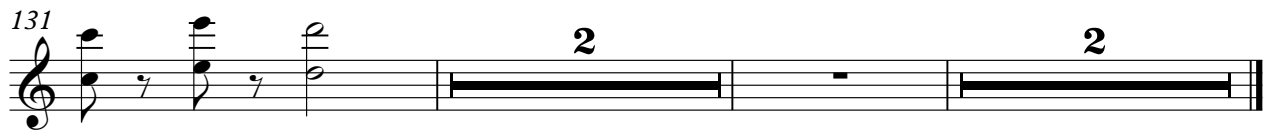
