

Onbekende Songs & Demo`s - ANGELA

♩ = 108,001083

DRUMS

VIBRAPHONE

MUTED GTR

FRETLESS

E.PIANO 1

E.PIANO 1

♩ = 108,001083

SLOWSTRING

7

DRUMS

VIBRAPHONE

FRETLESS

E.PIANO 1

E.PIANO 1

SLOWSTRING

10

DRUMS

VIBRAPHONE

FRETLESS

E.PIANO 1

E.PIANO 1

SLOWSTRING

14

DRUMS

FRETLESS

E.PIANO 1

E.PIANO 1

SLOWSTRING

17

DRUMS

FRETLESS

E.PIANO 1

E.PIANO 1

SLOWSTRING

20

DRUMS

VIBRAPHONE

FRETLESS

E.PIANO 1

E.PIANO 1

SLOWSTRING

23

DRUMS

VIBRAPHONE

FRETLESS

E.PIANO 1

E.PIANO 1

SLOWSTRING

26

DRUMS

VIBRAPHONE

MUTED GTR

FRETLESS

E.PIANO 1

E.PIANO 1

SLOWSTRING

29

DRUMS

MUTED GTR

FRETLESS

E.PIANO 1

E.PIANO 1

SLOWSTRING

31

DRUMS

MUTED GTR

FRETLESS

E.PIANO 1

E.PIANO 1

SLOWSTRING

DRUMS

MUTED GTR

FRETLESS

E.PIANO 1

E.PIANO 1

SLOWSTRING

36

DRUMS

VIBRAPHONE

MUTED GTR

FRETLESS

E.PIANO 1

E.PIANO 1

SLOWSTRING

39

DRUMS

VIBRAPHONE

MUTED GTR

FRETLESS

E.PIANO 1

E.PIANO 1

SLOWSTRING

42

45

DRUMS

VIBRAPHONE

MUTED GTR

FRETLESS

E.PIANO 1

E.PIANO 1

SLOWSTRING

47

50

DRUMS

VIBRAPHONE

MUTED GTR

FRETLESS

E.PIANO 1

E.PIANO 1

SLOWSTRING

53

55

DRUMS
VIBRAPHONE
MUTED GTR
FRETLESS
E.PIANO 1
E.PIANO 1
SLOWSTRING

57

DRUMS
VIBRAPHONE
MUTED GTR
FRETLESS
E.PIANO 1
E.PIANO 1
SLOWSTRING

63

VIBRAPHONE

MUTED GTR

FRETLESS

DRUMS

Onbekende Songs & Demo`s - ANGELA

♩ = 108,001083

V.S.

34

37

40

43

46

49

52

55

57

VIBRAPHONE

Onbekende Songs & Demo`s - ANGELA

♩ = 108,001083

2

8

10

22

27

7

38

42

46

50

52

2

2

VIBRAPHONE

56

63

MUTED GTR

Onbekende Songs & Demo`s - ANGELA

♩ = 108,001083

26

30

33

36

40

44

47

50

54

57

V.S.

2

MUTED GTR

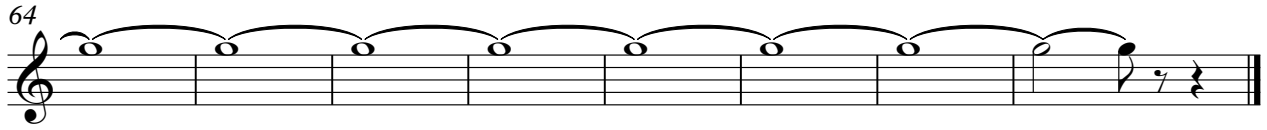

FRETLESS

Onbekende Songs & Demo`s - ANGELA

♩ = 108,001083

11

16

21

26

31

36

41

46

51

V.S.

2

FRETLESS

57

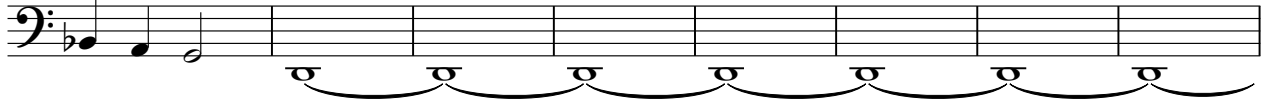

65

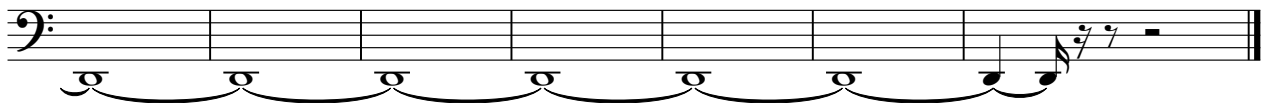

♩ = 108,001083

2

8

8

14

14

20

20

25

25

30

30

36

41

46

51

55

13

♩ = 108,001083

2

7

11

15

19

23

3

27

31

35

40

44

48

51

54

57

SLOWSTRING

Onbekende Songs & Demo`s - ANGELA

♩ = 108,001083

2

8

13

19

24

29

35

41

45

49

V.S.

2

SLOWSTRING

53

56
