

Onbekende Songs & Demo`s - ARCADIA

♩ = 112,000893

DRUMS

GLOCKENSPL

NYLON GTR

ACOU BASS

FANTASIA

SPACEVOICE

A.PIANO 1

♩ = 112,000893

4

DRUMS

ACOU BASS

FANTASIA

SPACEVOICE

A.PIANO 1

6

DRUMS

ACOU BASS

FANTASIA

SPACEVOICE

A.PIANO 1

8

DRUMS

ACOU BASS

FANTASIA

SPACEVOICE

A.PIANO 1

10

DRUMS

ACOU BASS

FANTASIA

SPACEVOICE

A.PIANO 1

11

DRUMS

NYLON GTR

ACOU BASS

FANTASIA

SPACEVOICE

A.PIANO 1

13

DRUMS

NYLON GTR

ACOU BASS

FANTASIA

SPACEVOICE

A.PIANO 1

15

DRUMS

NYLON GTR

ACOU BASS

FANTASIA

SPACEVOICE

A.PIANO 1

16

DRUMS

NYLON GTR

ACOU BASS

FANTASIA

SPACEVOICE

A.PIANO 1

17

DRUMS

NYLON GTR

ACOU BASS

FANTASIA

SPACEVOICE

A.PIANO 1

18

DRUMS

NYLON GTR

ACOU BASS

FANTASIA

SPACEVOICE

A.PIANO 1

19

DRUMS

ACOU BASS

FANTASIA

SPACEVOICE

A.PIANO 1

21

DRUMS

ACOU BASS

FANTASIA

SPACEVOICE

A.PIANO 1

23

DRUMS

ACOU BASS

FANTASIA

SPACEVOICE

A.PIANO 1

24

DRUMS

ACOU BASS

FANTASIA

SPACEVOICE

A.PIANO 1

25

DRUMS

ACOU BASS

FANTASIA

SPACEVOICE

A.PIANO 1

26

DRUMS

ACOU BASS

FANTASIA

SPACEVOICE

A.PIANO 1

27

DRUMS

NYLON GTR

ACOU BASS

FANTASIA

SPACEVOICE

A.PIANO 1

28

DRUMS

NYLON GTR

ACOU BASS

FANTASIA

SPACEVOICE

A.PIANO 1

29

DRUMS

NYLON GTR

ACOU BASS

FANTASIA

SPACEVOICE

A.PIANO 1

30

DRUMS

NYLON GTR

ACOU BASS

FANTASIA

SPACEVOICE

A.PIANO 1

31

DRUMS

NYLON GTR

ACOU BASS

FANTASIA

SPACEVOICE

A.PIANO 1

32

DRUMS

NYLON GTR

ACOU BASS

FANTASIA

SPACEVOICE

A.PIANO 1

33

DRUMS

NYLON GTR

ACOU BASS

FANTASIA

SPACEVOICE

A.PIANO 1

34

DRUMS

NYLON GTR

ACOU BASS

FANTASIA

SPACEVOICE

A.PIANO 1

- NYLON GTR:** Plays a melodic line with various intervals and accidentals, including sharps and naturals.
- ACOU BASS:** Provides a bass line with notes and rests, often mirroring the harmonic structure of the guitar.
- FANTASIA:** Plays block chords, primarily triads and dyads, with some complex voicings.
- SPACEVOICE:** Features a vocal line with long, sustained notes and some melodic movement.
- A.PIANO 1:** Plays a complex, multi-layered accompaniment with many notes, often using a tremolo effect.

39

DRUMS

NYLON GTR

ACOU BASS

FANTASIA

SPACEVOICE

A.PIANO 1

41

DRUMS

NYLON GTR

ACOU BASS

FANTASIA

SPACEVOICE

A.PIANO 1

Detailed description of the musical score: The score is arranged in a system of six staves. The top staff is for Drums, showing a rhythmic pattern of 'x' marks. The second staff is for Nylon Guitar, featuring a melodic line with a key signature of one flat and a key signature change to one sharp at measure 40. It includes two triplet markings. The third staff is for Acoustic Bass, with a simple bass line. The fourth staff is for Fantasia, showing sustained chords. The fifth staff is for Spacevoice, with a long note. The sixth staff is for A. Piano 1, with a complex piano accompaniment. The system is divided into two parts, with measure 39 at the top and measure 41 at the bottom.

48

DRUMS

ACOU BASS

FANTASIA

SPACEVOICE

A.PIANO 1

50

DRUMS

ACOU BASS

FANTASIA

SPACEVOICE

A.PIANO 1

51

DRUMS

ACOUBASS

FANTASIA

SPACEVOICE

A.PIANO 1

52

DRUMS

GLOCKENSPL

ACOUBASS

FANTASIA

SPACEVOICE

A.PIANO 1

53

DRUMS

GLOCKENSPL

ACOU BASS

FANTASIA

SPACEVOICE

A.PIANO 1

54

DRUMS

GLOCKENSPL

ACOU BASS

FANTASIA

SPACEVOICE

A.PIANO 1

56

DRUMS

GLOCKENSPL

ACOU BASS

FANTASIA

SPACEVOICE

A.PIANO 1

58

DRUMS

GLOCKENSPL

ACOU BASS

FANTASIA

SPACEVOICE

A.PIANO 1

59

DRUMS

GLOCKENSPL

ACOU BASS

FANTASIA

SPACEVOICE

A.PIANO 1

60

DRUMS

GLOCKENSPL

ACOU BASS

FANTASIA

SPACEVOICE

A.PIANO 1

61

DRUMS

GLOCKENSPL

NYLON GTR

ACOU BASS

FANTASIA

SPACEVOICE

A.PIANO 1

62

DRUMS

GLOCKENSPL

NYLON GTR

ACOU BASS

FANTASIA

SPACEVOICE

A.PIANO 1

64

DRUMS

GLOCKENSPL

NYLON GTR

ACOU BASS

FANTASIA

SPACEVOICE

A.PIANO 1

65

DRUMS

GLOCKENSPL

NYLON GTR

ACOU BASS

FANTASIA

SPACEVOICE

A.PIANO 1

66

DRUMS

GLOCKENSPL

NYLON GTR

ACOU BASS

FANTASIA

SPACEVOICE

A.PIANO 1

67

DRUMS

GLOCKENSPL

NYLON GTR

ACOU BASS

FANTASIA

SPACEVOICE

A.PIANO 1

68

DRUMS

GLOCKENSPL

NYLON GTR

ACOU BASS

FANTASIA

SPACEVOICE

A.PIANO 1

69

DRUMS

GLOCKENSPL

NYLON GTR

ACOU BASS

FANTASIA

SPACEVOICE

A.PIANO 1

70

DRUMS

GLOCKENSPL

ACOU BASS

FANTASIA

SPACEVOICE

A.PIANO 1

71

DRUMS

GLOCKENSPL

ACOU BASS

FANTASIA

SPACEVOICE

A.PIANO 1

72

DRUMS

GLOCKENSPL

ACOU BASS

FANTASIA

SPACEVOICE

A.PIANO 1

73

DRUMS

GLOCKENSPL

ACOU BASS

FANTASIA

SPACEVOICE

A.PIANO 1

74

DRUMS

GLOCKENSPL

ACOU BASS

FANTASIA

SPACEVOICE

A.PIANO 1

75

DRUMS

GLOCKENSPL

ACOU BASS

FANTASIA

SPACEVOICE

A.PIANO 1

76

DRUMS

GLOCKENSPL

ACOU BASS

FANTASIA

SPACEVOICE

A.PIANO 1

77

DRUMS

GLOCKENSPL

ACOU BASS

FANTASIA

SPACEVOICE

A.PIANO 1

78

DRUMS

GLOCKENSPL

NYLON GTR

ACOU BASS

FANTASIA

SPACEVOICE

A.PIANO 1

79

DRUMS

GLOCKENSPL

NYLON GTR

ACOU BASS

FANTASIA

SPACEVOICE

A.PIANO 1

80

DRUMS

GLOCKENSPL

NYLON GTR

ACOU BASS

FANTASIA

SPACEVOICE

A.PIANO 1

81

DRUMS

GLOCKENSPL

NYLON GTR

ACOU BASS

FANTASIA

SPACEVOICE

A.PIANO 1

82

DRUMS

GLOCKENSPL

NYLON GTR

ACOU BASS

FANTASIA

SPACEVOICE

A.PIANO 1

83

DRUMS

GLOCKENSPL

NYLON GTR

ACOU BASS

FANTASIA

SPACEVOICE

A.PIANO 1

84

DRUMS

GLOCKENSPL

NYLON GTR

ACOU BASS

FANTASIA

SPACEVOICE

A.PIANO 1

85

DRUMS

GLOCKENSPL

NYLON GTR

ACOU BASS

FANTASIA

SPACEVOICE

A.PIANO 1

86

DRUMS

GLOCKENSPL

ACOU BASS

FANTASIA

SPACEVOICE

A.PIANO 1

88

89

DRUMS

GLOCKENSPL

ACOU BASS

FANTASIA

SPACEVOICE

A.PIANO 1

Onbekende Songs & Demo`s - ARCADIA

DRUMS

♩ = 112,000893

5/4

5

8

10

12

15

17

19

21

23

V.S.

DRUMS

25

27

29

31

33

36

40

44

48

51

DRUMS

54

57

59

61

64

66

68

70

72

74

V.S.

DRUMS

76

78

80

82

84

87

89

♩ = 112,000893

49

53

55

58

61

64

67

70

73

76

V.S.

GLOCKENSPL

79

82

85

87

89

Onbekende Songs & Demo`s - ARCADIA

NYLON GTR

♩ = 112,000893

8

13

18

31

36

40

43

45

62

67

8

13

2

NYLON GTR

78

83

♩ = 112,000893

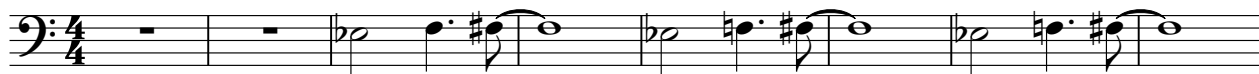

9

16

23

30

36

43

50

58

65

V.S.

2

ACOU BASS

72

79

85

FANTASIA

Onbekende Songs & Demo`s - ARCADIA

♩ = 112,000893

7

13

19

25

31

36

43

50

56

V.S.

62

68

73

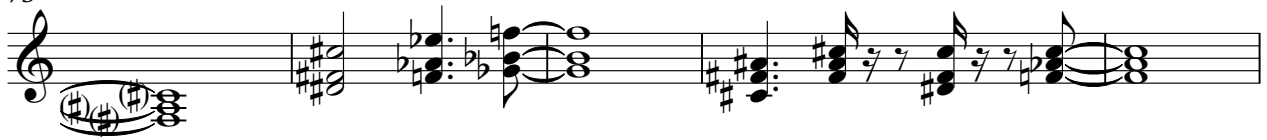

78

84

87

3

♩ = 112,000893

9

14

19

24

29

34

43

51

59

SPACEVOICE

65

70

75

80

85

Onbekende Songs & Demo`s - ARCADIA

A.PIANO 1

♩ = 112,000893

6

9

12

15

18

21

24

27

30

V.S.

A PIANO 1

56

59

62

65

68

71

74

77

80

82

4

83

A PIANO 1

85

88
