

Onbekende Songs & Demo`s - DARLIN`

♩ = 119,000397

MELODY
DRUMS
STEEL GTR
SITAR
FRETLESS
CHOIR AAHS
E.PIANO 1
BANDNEON

♩ = 119,000397

7

MELODY
DRUMS
STEEL GTR
SITAR

12

MELODY

DRUMS

STEEL GTR

SITAR

FRETLESS

17

MELODY

DRUMS

STEEL GTR

SITAR

FRETLESS

21

MELODY

DRUMS

STEEL GTR

SITAR

FRETLESS

E.PIANO 1

24

MELODY

DRUMS

STEEL GTR

SITAR

FRETLESS

E.PIANO 1

27

MELODY

DRUMS

STEEL GTR

SITAR

FRETLESS

E.PIANO 1

30

MELODY

DRUMS

STEEL GTR

SITAR

FRETLESS

E.PIANO 1

33

MELODY

DRUMS

STEEL GTR

SITAR

FRETLESS

E.PIANO 1

36

MELODY

DRUMS

STEEL GTR

SITAR

FRETLESS

E.PIANO 1

39

MELODY

DRUMS

STEEL GTR

SITAR

FRETLESS

E.PIANO 1

BANDNEON

42

DRUMS

STEEL GTR

SITAR

FRETLESS

E.PIANO 1

BANDNEON

45

DRUMS

STEEL GTR

SITAR

FRETLESS

E.PIANO 1

BANDNEON

48

MELODY

DRUMS

STEEL GTR

SITAR

FRETLESS

E.PIANO 1

BANDNEON

51

MELODY
DRUMS
STEEL GTR
SITAR
FRETLESS
E.PIANO 1

54

MELODY
DRUMS
STEEL GTR
SITAR
FRETLESS
E.PIANO 1

57

MELODY

DRUMS

STEEL GTR

SITAR

FRETLESS

E.PIANO 1

61

MELODY

DRUMS

STEEL GTR

SITAR

FRETLESS

E.PIANO 1

64

MELODY

DRUMS

STEEL GTR

SITAR

FRETLESS

E.PIANO 1

BANDNEON

67

MELODY

DRUMS

STEEL GTR

SITAR

FRETLESS

E.PIANO 1

BANDNEON

70

MELODY

DRUMS

STEEL GTR

SITAR

FRETLESS

E.PIANO 1

BANDNEON

73

DRUMS

STEEL GTR

SITAR

FRETLESS

CHOIR AAHS

E.PIANO 1

BANDNEON

76

DRUMS

STEEL GTR

SITAR

FRETLESS

CHOIR AAHS

E.PIANO 1

BANDNEON

79

DRUMS

STEEL GTR

SITAR

FRETLESS

CHOIR AAHS

E.PIANO 1

BANDNEON

82

DRUMS

STEEL GTR

SITAR

FRETLESS

CHOIR AAHS

E.PIANO 1

BANDNEON

85

DRUMS

STEEL GTR

Steel guitar notation for measures 85-87. The notation features a series of chords, primarily triads and dyads, with some accidentals (sharps and naturals) indicating specific fretting.

SITAR

Sitar notation for measures 85-87. The notation shows a melodic line with a few notes in measure 85, followed by rests in measures 86 and 87.

FRETLESS

Fretless notation for measures 85-87. The notation shows a melodic line in the bass clef with a few notes in measure 85, followed by rests in measures 86 and 87.

CHOIR AAHS

Choir AAHS notation for measures 85-87. The notation shows a melodic line with a few notes in measure 85, followed by rests in measures 86 and 87.

E.PIANO 1

E.PIANO 1 notation for measures 85-87. The notation shows a melodic line in the treble clef with a few notes in measure 85, followed by rests in measures 86 and 87.

BANDNEON

Bandneon notation for measures 85-87. The notation shows a melodic line in the bass clef with a few notes in measure 85, followed by rests in measures 86 and 87.

88

DRUMS

STEEL GTR

SITAR

FRETLESS

CHOIR AAHS

E.PIANO 1

BANDNEON

Detailed description of the musical score: The score is for page 16, starting at measure 88. The instruments are: DRUMS, STEEL GTR, SITAR, FRETLESS, CHOIR AAHS, E.PIANO 1, and BANDNEON. Measure 88: DRUMS has a complex rhythmic pattern with a sixteenth-note run and a '6' marking. STEEL GTR plays a series of chords. SITAR is silent. FRETLESS plays a melodic line. CHOIR AAHS is silent. E.PIANO 1 plays chords. BANDNEON plays chords. Measure 89: DRUMS continues with a simpler pattern. STEEL GTR continues with chords. SITAR enters with a sustained chord. FRETLESS continues with a melodic line. CHOIR AAHS enters with a sustained chord. E.PIANO 1 continues with chords. BANDNEON continues with chords. Measure 90: DRUMS continues with a simple pattern. STEEL GTR continues with chords. SITAR continues with a sustained chord. FRETLESS continues with a melodic line. CHOIR AAHS continues with a sustained chord. E.PIANO 1 continues with chords. BANDNEON continues with chords.

91

94

96

Onbekende Songs & Demo`s - DARLIN`

MELODY

♩ = 119,000397

57

62

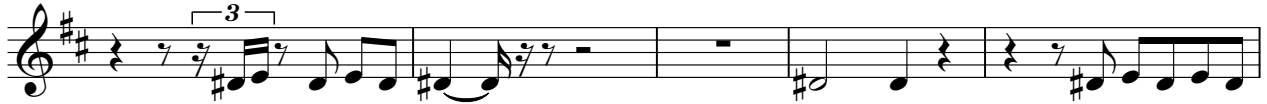

67

71

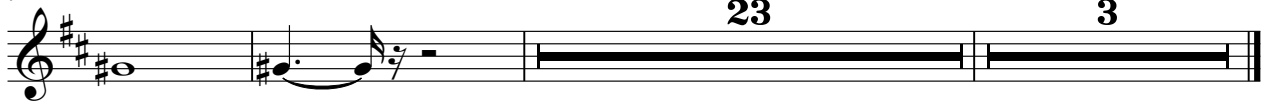

Onbekende Songs & Demo`s - DARLIN`

DRUMS

♩ = 119,000397

3

10

16

21

25

30

35

40

44

48

V.S.

52

6

57

63

68

6

73

78

6

82

6

87

6

91

95

6

2

STEEL GTR

Onbekende Songs & Demo`s - DARLIN`

♩ = 119,000397

7

13

19

25

31

37

43

49

54

V.S.

60

66

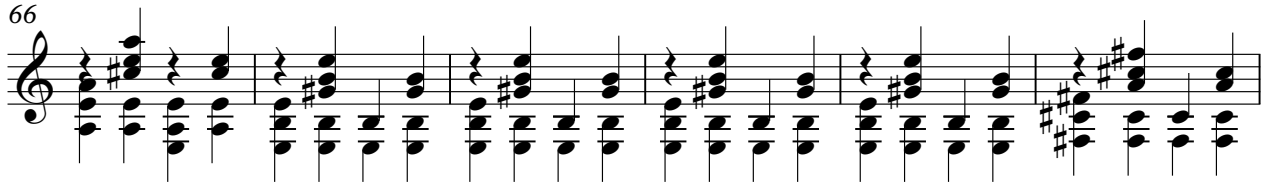

72

78

84

90

94

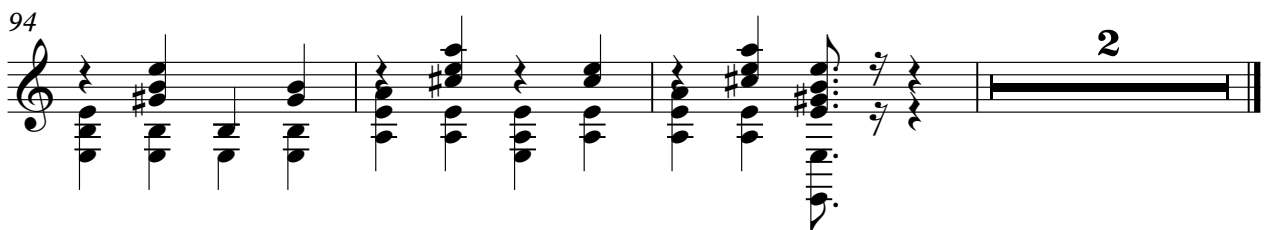

Onbekende Songs & Demo`s - DARLIN`

SITAR

♩ = 119,000397

2

9

16

23

30

37

44

51

59

66

73

80

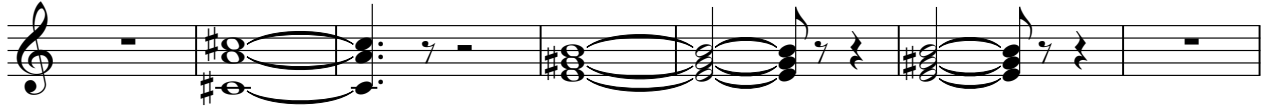

87

92

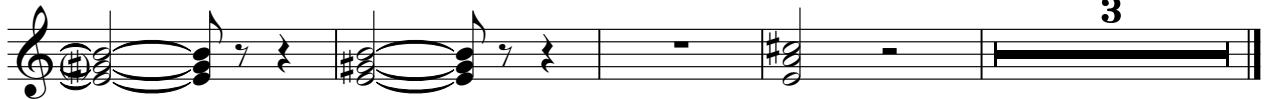

FRETLESS

Onbekende Songs & Demo`s - DARLIN`

♩ = 119,000397

10

16

22

28

33

38

43

48

53

58

V.S.

63

68

73

78

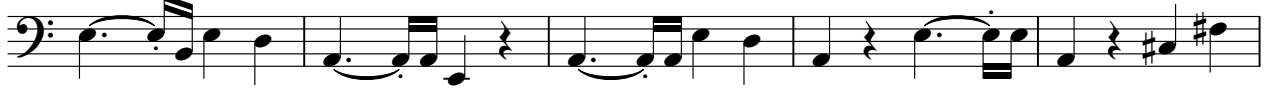

83

88

93

Onbekende Songs & Demo`s - DARLIN`

E.PIANO 1

♩ = 119,000397

19

19

24

29

35

40

46

V.S.

52

57

63

68

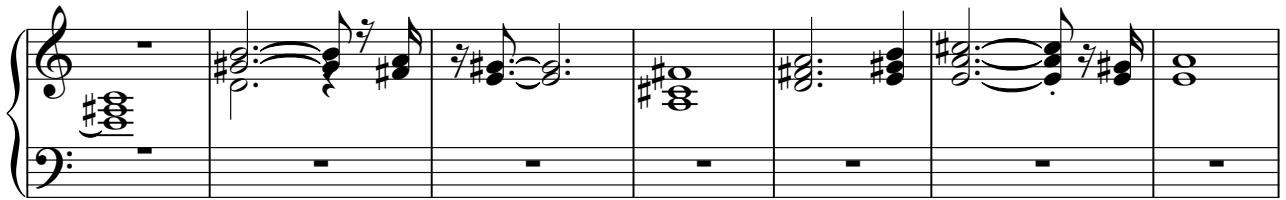

75

80

85

91

94

♩ = 119,000397

38

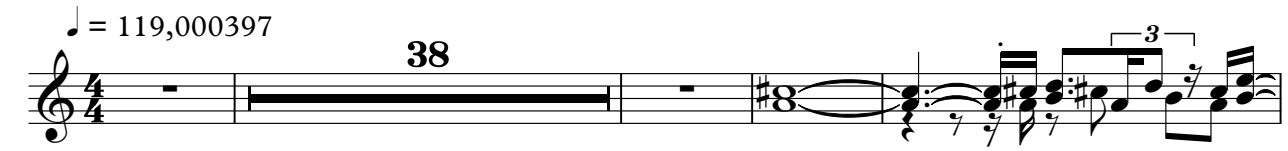

43

49

15

15

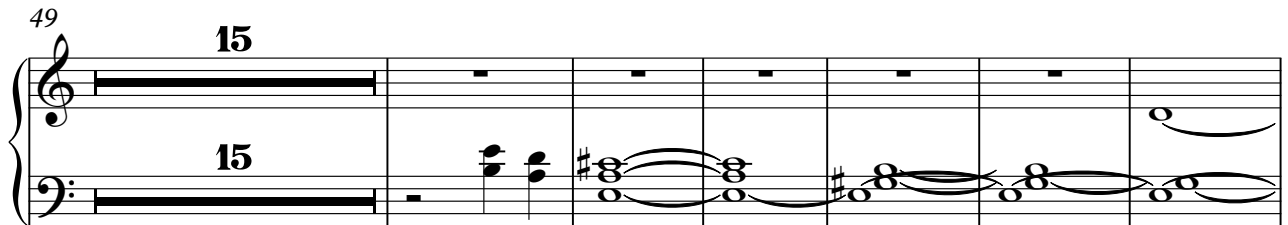

70

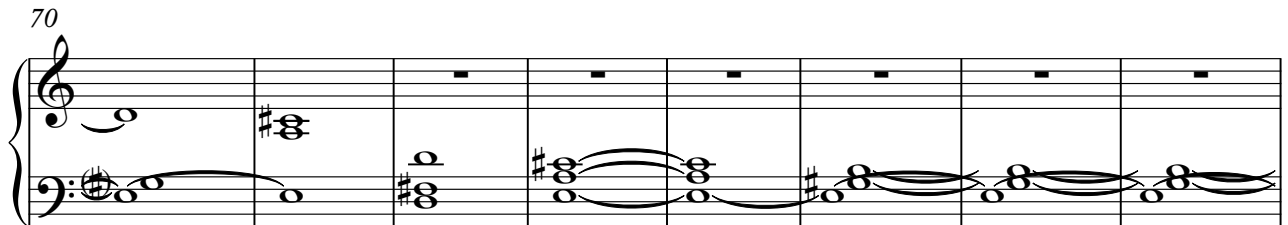

78

85

BANDNEON

92

2

2