

Onbekende Songs & Demo`s - DEEPER

♩ = 120,000000

- DRUMS**: A drum set part in 4/4 time, consisting of a single bar with a whole rest.
- NYLON GTR**: A nylon guitar part in 4/4 time, consisting of a single bar with a whole rest.
- NYLON GTR**: A second nylon guitar part in 4/4 time, consisting of a single bar with a whole rest.
- A.PIANO 3**: An acoustic piano part in 4/4 time, consisting of a single bar with a whole rest.
- SYN BASS 2**: A synthesizer bass part in 4/4 time, consisting of a single bar with a whole rest.
- SYNBRASS 1**: A synthesizer brass part in 4/4 time. The first three bars have whole rests. The fourth bar contains a whole note chord (F major), and the fifth, sixth, and seventh bars contain whole note chords (C major).
- ORCH.HIT**: An orchestral hit part in 4/4 time, consisting of a single bar with a whole rest.
- MELODY**: A melody line in 4/4 time. It has whole rests for the first six bars. The seventh bar begins with a melodic phrase: a quarter note G#4, an eighth note F#4, a quarter note E4, an eighth note D4, a quarter note C4, and an eighth note B3.
- METAL PAD**: A metal pad part in 4/4 time, consisting of a single bar with a whole rest.
- VOICE OOHS**: A voice oohs part in 4/4 time, consisting of a single bar with a whole rest.
- STRINGS**: A strings part in 4/4 time, consisting of a single bar with a whole rest.

Tempo markings are present above the DRUMS, MELODY, VOICE OOHS, and STRINGS staves, all indicating a tempo of 120,000000.

8

DRUMS

A.PIANO 3

SYN BASS 2

SYNBRASS 1

MELODY

STRINGS

13

DRUMS

A.PIANO 3

SYN BASS 2

SYNBRASS 1

MELODY

STRINGS

15

DRUMS

A.PIANO 3

SYN BASS 2

SYNBRASS 1

STRINGS

17

DRUMS

A.PIANO 3

SYN BASS 2

SYNBRASS 1

STRINGS

19

DRUMS

A.PIANO 3

SYN BASS 2

SYNBRASS 1

MELODY

STRINGS

21

DRUMS

A.PIANO 3

SYN BASS 2

SYNBRASS 1

MELODY

STRINGS

23

DRUMS

A.PIANO 3

SYN BASS 2

SYNBRASS 1

MELODY

STRINGS

25

DRUMS

A.PIANO 3

SYN BASS 2

SYNBRASS 1

MELODY

STRINGS

27

DRUMS

A.PIANO 3

SYN BASS 2

SYNBRASS 1

ORCH.HIT

MELODY

METAL PAD

STRINGS

29

DRUMS

A.PIANO 3

SYN BASS 2

ORCH.HIT

MELODY

METAL PAD

31

DRUMS

A.PIANO 3

SYN BASS 2

ORCH.HIT

MELODY

METAL PAD

33

DRUMS

A.PIANO 3

SYN BASS 2

ORCH.HIT

MELODY

METAL PAD

35

DRUMS

A.PIANO 3

SYN BASS 2

ORCH.HIT

MELODY

METAL PAD

STRINGS

37

DRUMS

A.PIANO 3

SYN BASS 2

ORCH.HIT

MELODY

METAL PAD

VOICE OOHS

STRINGS

39

DRUMS

A.PIANO 3

SYN BASS 2

ORCH.HIT

MELODY

METAL PAD

VOICE OOHS

STRINGS

41

DRUMS

A.PIANO 3

SYN BASS 2

ORCH.HIT

MELODY

METAL PAD

VOICE OOHS

STRINGS

43

DRUMS

A.PIANO 3

SYN BASS 2

SYNBRASS 1

ORCH.HIT

MELODY

METAL PAD

VOICE OOHS

STRINGS

45

DRUMS

A.PIANO 3

SYN BASS 2

SYNBRASS 1

MELODY

47

DRUMS

A.PIANO 3

SYN BASS 2

SYNBRASS 1

MELODY

49

DRUMS

A.PIANO 3

SYN BASS 2

SYNBRASS 1

MELODY

51

DRUMS

A.PIANO 3

SYN BASS 2

SYNBRASS 1

ORCH.HIT

MELODY

53

DRUMS

A.PIANO 3

SYN BASS 2

ORCH.HIT

MELODY

METAL PAD

55

DRUMS

A.PIANO 3

SYN BASS 2

ORCH.HIT

MELODY

METAL PAD

57

DRUMS

A.PIANO 3

SYN BASS 2

ORCH.HIT

MELODY

METAL PAD

59

DRUMS

A.PIANO 3

SYN BASS 2

ORCH.HIT

MELODY

METAL PAD

61

DRUMS

A.PIANO 3

SYN BASS 2

ORCH.HIT

MELODY

METAL PAD

STRINGS

63

DRUMS

A.PIANO 3

SYN BASS 2

ORCH.HIT

MELODY

METAL PAD

VOICE OOHS

STRINGS

65

DRUMS

A.PIANO 3

SYN BASS 2

ORCH.HIT

MELODY

METAL PAD

VOICE OOHS

STRINGS

67

DRUMS

A.PIANO 3

SYN BASS 2

ORCH.HIT

MELODY

METAL PAD

VOICE OOHS

STRINGS

69

DRUMS

A.PIANO 3

SYN BASS 2

SYNBRASS 1

ORCH.HIT

MELODY

METAL PAD

VOICE OOHS

STRINGS

71

DRUMS

A.PIANO 3

SYN BASS 2

SYNBRASS 1

MELODY

VOICE OOHS

STRINGS

73

DRUMS

A.PIANO 3

SYN BASS 2

SYNBRASS 1

MELODY

VOICE OOHS

STRINGS

75

DRUMS

A.PIANO 3

SYN BASS 2

SYNBASS 1

MELODY

VOICE OOHS

STRINGS

77

DRUMS

A.PIANO 3

SYN BASS 2

SYNBASS 1

MELODY

VOICE OOHS

STRINGS

79

DRUMS

A.PIANO 3

SYN BASS 2

SYNBRASS 1

MELODY

VOICE OOHS

STRINGS

81

DRUMS

A.PIANO 3

SYN BASS 2

SYNBRASS 1

MELODY

VOICE OOHS

STRINGS

83

DRUMS

A.PIANO 3

SYN BASS 2

SYNBASS 1

MELODY

VOICE OOHS

STRINGS

85

DRUMS

A.PIANO 3

SYN BASS 2

SYNBASS 1

MELODY

VOICE OOHS

STRINGS

87

DRUMS

A.PIANO 3

SYN BASS 2

MELODY

STRINGS

89

DRUMS

A.PIANO 3

SYN BASS 2

MELODY

STRINGS

91

DRUMS

A.PIANO 3

SYN BASS 2

MELODY

STRINGS

93

DRUMS

A.PIANO 3

SYN BASS 2

ORCH.HIT

MELODY

STRINGS

95

DRUMS

A.PIANO 3

SYN BASS 2

ORCH.HIT

MELODY

STRINGS

97

DRUMS

A.PIANO 3

SYN BASS 2

ORCH.HIT

MELODY

STRINGS

99

DRUMS

A.PIANO 3

SYN BASS 2

ORCH.HIT

MELODY

STRINGS

101

DRUMS

A.PIANO 3

SYN BASS 2

ORCH.HIT

MELODY

STRINGS

103

DRUMS

NYLON GTR

NYLON GTR

ORCH.HIT

105

DRUMS

NYLON GTR

NYLON GTR

ORCH.HIT

107

DRUMS

NYLON GTR

NYLON GTR

ORCH.HIT

109

DRUMS

NYLON GTR

NYLON GTR

ORCH.HIT

111

DRUMS

NYLON GTR

NYLON GTR

A.PIANO 3

SYN BASS 2

ORCH.HIT

METAL PAD

STRINGS

113

DRUMS

NYLON GTR

NYLON GTR

A.PIANO 3

SYN BASS 2

ORCH.HIT

METAL PAD

STRINGS

115

DRUMS

NYLON GTR

NYLON GTR

A.PIANO 3

SYN BASS 2

ORCH.HIT

METAL PAD

STRINGS

117

DRUMS

NYLON GTR

NYLON GTR

A.PIANO 3

SYN BASS 2

ORCH.HIT

METAL PAD

STRINGS

119

DRUMS

NYLON GTR

NYLON GTR

A.PIANO 3

SYN BASS 2

ORCH.HIT

MELODY

METAL PAD

STRINGS

121

DRUMS

A.PIANO 3

SYN BASS 2

ORCH.HIT

MELODY

METAL PAD

VOICE OOHS

STRINGS

123

DRUMS

A.PIANO 3

SYN BASS 2

ORCH.HIT

MELODY

METAL PAD

VOICE OOHS

STRINGS

125

DRUMS

A.PIANO 3

SYN BASS 2

ORCH.HIT

MELODY

METAL PAD

VOICE OOHS

STRINGS

127

DRUMS

A.PIANO 3

SYN BASS 2

SYNBRASS 1

ORCH.HIT

MELODY

METAL PAD

VOICE OOHS

STRINGS

129

DRUMS

A.PIANO 3

SYN BASS 2

SYNBRASS 1

MELODY

VOICE OOHS

STRINGS

131

DRUMS

A.PIANO 3

SYN BASS 2

SYNBRASS 1

MELODY

VOICE OOHS

STRINGS

133

DRUMS

A.PIANO 3

SYN BASS 2

SYNBASS 1

MELODY

VOICE OOHS

STRINGS

135

DRUMS

A.PIANO 3

SYN BASS 2

SYNBASS 1

MELODY

VOICE OOHS

STRINGS

137

DRUMS

A.PIANO 3

SYN BASS 2

SYNBRASS 1

MELODY

VOICE OOHS

139

DRUMS

A.PIANO 3

SYN BASS 2

SYNBRASS 1

MELODY

VOICE OOHS

141

DRUMS

A.PIANO 3

SYN BASS 2

SYNBRASS 1

MELODY

VOICE OOHS

143

DRUMS

A.PIANO 3

SYN BASS 2

SYNBRASS 1

MELODY

VOICE OOHS

STRINGS

145

DRUMS

A.PIANO 3

SYN BASS 2

SYNBRASS 1

MELODY

VOICE OOHS

STRINGS

147

DRUMS

A.PIANO 3

SYN BASS 2

SYNBRASS 1

MELODY

VOICE OOHS

STRINGS

149

DRUMS

A.PIANO 3

SYN BASS 2

SYNBRASS 1

MELODY

VOICE OOHS

STRINGS

151

DRUMS

A.PIANO 3

SYN BASS 2

SYNBRASS 1

MELODY

VOICE OOHS

STRINGS

Onbekende Songs & Demo`s - DEEPER

DRUMS

♩ = 120,000000

10

13

15

17

19

21

23

25

27

29

V.S.

DRUMS

31

33

35

37

39

41

43

45

47

49

DRUMS

51

53

55

57

59

61

63

65

67

69

V.S.

DRUMS

71

73

75

77

79

81

83

85

87

89

DRUMS

91

93

95

97

99

101

103

105

107

110

V.S.

113

115

117

119

121

123

125

127

129

131

DRUMS

133

135

137

139

141

143

145

147

149

151

$\text{♩} = 120,000000$

102

106

110

114

118

34

♩ = 120,000000

102

105

107

109

111

114

117

119

34

Onbekende Songs & Demo`s - DEEPER

A.PIANO 3

♩ = 120,000000

6

6

13

20

27

34

41

V.S.

48

2

56

63

70

77

84

92

101

10

114

117

119

125

132

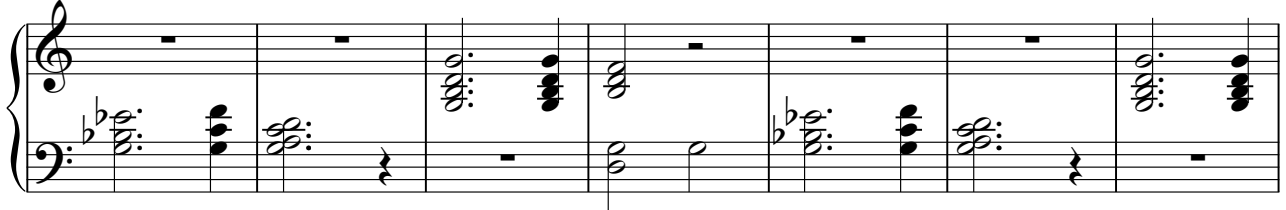

139

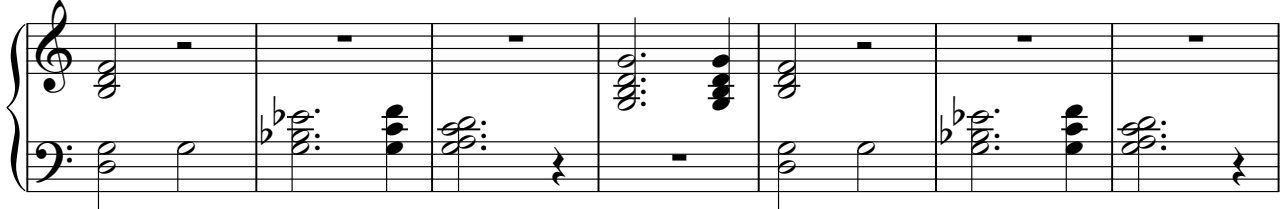

146

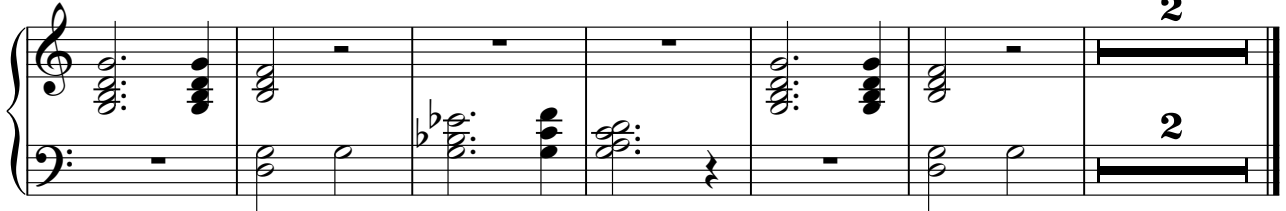

♩ = 120,000000

10

14

17

20

23

26

29

32

35

38

V.S.

41

44

47

50

2

54

57

60

63

66

69

72

75

78

81

84

87

90

93

96

99

V.S.

102

10

114

117

120

123

126

129

132

135

138

141

144

147

150

♩ = 120,000000

2

9

17

25

16

47

18

71

79

84

42

SYNBASS 1

128

136

144

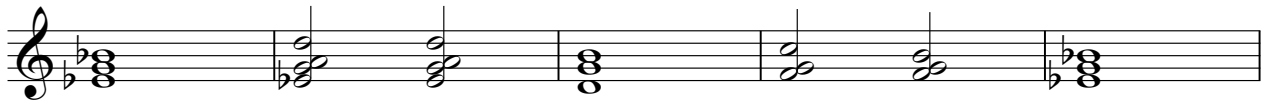

149

Onbekende Songs & Demo`s - DEEPER

ORCH.HIT

♩ = 120,000000

26

31

36

42

8

54

60

65

70

24

97

102

2

ORCH.HIT

106

111

116

122

126

26

Onbekende Songs & Demo`s - DEEPER

MELODY

♩ = 120,000000

5

10

6

21

25

28

31

34

39

44

48

3

V.S.

52

56

59

63

69

73

77

81

85

89

93

98

102

123

128

132

136

141

145

149

METAL PAD

Onbekende Songs & Demo`s - DEEPER

♩ = 120,000000

26

34

43

10

60

69

42

117

124

26

Onbekende Songs & Demo`s - DEEPER

VOICE OOHS

♩ = 120,000000

36

39

2

43

20

65

2

69

72

3

75

3

78

3

82

84

3

36

VOICE OOHS

122 2

126

129

132

135

139

143

147

149 3

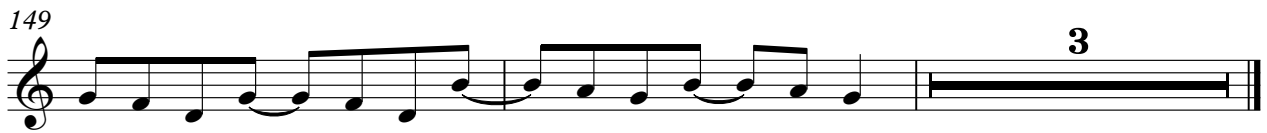

Onbekende Songs & Demo`s - DEEPER

STRINGS

♩ = 120,000000

10

14

18

22

26

8

39

18

64

71

75

79

V.S.

2
83 STRINGS

89

98 10

113

117

123

130

134 8

145

149
