

# Onbekende Songs & Demo`s - Die Da

♩ = 96,000000

WHISTLE

DRUMS

FINGERDBAS

CHOIR AAHS

HONKY TONK

A.PIANO 3

E.PIANO 1

SYNVOX

BRASS 1

VOICE OOHS

VOICE OOHS

♩ = 96,000000

5

DRUMS

FINGERDBAS

7

DRUMS

FINGERDBAS

9

DRUMS

FINGERDBAS

HONKY TONK

E.PIANO 1

SYNVOX

10

DRUMS

FINGERDBAS

HONKY TONK

E.PIANO 1

SYNVOX

11

DRUMS

FINGERDBAS

HONKY TONK

E.PIANO 1

SYNVOX

12

DRUMS

FINGERDBAS

HONKY TONK

E.PIANO 1

SYNVOX

13

WHISTLE

DRUMS

FINGERDBAS

HONKY TONK

E.PIANO 1

BRASS 1

14

WHISTLE

DRUMS

FINGERDBAS

HONKY TONK

E.PIANO 1

BRASS 1

15

WHISTLE

DRUMS

FINGERDBAS

HONKY TONK

E.PIANO 1

BRASS 1

16

WHISTLE

DRUMS

FINGERDBAS

HONKY TONK

E.PIANO 1

BRASS 1

17

DRUMS

FINGERDBAS

HONKY TONK

E.PIANO 1

VOICE OOHS

18

DRUMS

FINGERDBAS

E.PIANO 1

VOICE OOHS

19

DRUMS

FINGERDBAS

E.PIANO 1

VOICE OOHS

VOICE OOHS

21

DRUMS

FINGERDBAS

HONKY TONK

E.PIANO 1

VOICE OOHS

VOICE OOHS

22

DRUMS

FINGERDBAS

E.PIANO 1

VOICE OOHS

23

DRUMS

FINGERDBAS

E.PIANO 1

VOICE OOHS

24

DRUMS

FINGERDBAS

E.PIANO 1

VOICE OOHS

25

DRUMS

FINGERDBAS

VOICE OOHS

27

DRUMS

FINGERDBAS

VOICE OOHS

29

DRUMS

FINGERDBAS

VOICE OOHS

VOICE OOHS

31

DRUMS

FINGERDBAS

VOICE OOHS

33

DRUMS

FINGERDBAS

HONKY TONK

E.PIANO 1

VOICE OOHS

34

DRUMS

FINGERDBAS

HONKY TONK

E.PIANO 1

VOICE OOHS

35

DRUMS

FINGERDBAS

HONKY TONK

E.PIANO 1

VOICE OOHS

37

DRUMS

FINGERDBAS

CHOIR AAHS

HONKY TONK

E.PIANO 1

SYNVOX

BRASS 1

38

DRUMS

FINGERDBAS

Fingerbass notation for measures 38-41. The notation is on a five-line bass clef staff. Measure 38 has a quarter note on the second line. Measure 39 has a quarter note on the first space. Measure 40 has a quarter note on the second line. Measure 41 has a quarter note on the first space, a quarter note on the second line, and a quarter note on the first space.

CHOIR AAHS

Choir AAHS notation for measures 38-41. The notation is on a five-line treble clef staff. Measure 38 has a quarter note on the second line, a quarter note on the first space, and a quarter note on the second line. Measure 39 has a quarter note on the first space, a quarter note on the second line, and a quarter note on the first space. Measure 40 has a quarter note on the second line, a quarter note on the first space, and a quarter note on the second line. Measure 41 has a quarter note on the first space, a quarter note on the second line, and a quarter note on the first space.

HONKY TONK

Honky Tonk notation for measures 38-41. The notation is on a five-line bass clef staff. Measure 38 has a whole note chord consisting of a flat sign, a whole note on the second line, and a whole note on the first space. Measures 39, 40, and 41 are empty.

E.PIANO 1

E.PIANO 1 notation for measures 38-41. The notation is on a five-line treble clef staff. Measure 38 has a quarter note on the second line, a quarter note on the first space, and a quarter note on the second line. Measure 39 has a quarter note on the first space, a quarter note on the second line, and a quarter note on the first space. Measure 40 has a quarter note on the second line, a quarter note on the first space, and a quarter note on the second line. Measure 41 has a quarter note on the first space, a quarter note on the second line, and a quarter note on the first space.

SYNVOX

Synvox notation for measures 38-41. The notation is on a five-line treble clef staff. Measure 38 has a whole note chord consisting of a whole note on the second line, a whole note on the first space, and a whole note on the second line. Measures 39, 40, and 41 are empty.

BRASS 1

Brass 1 notation for measures 38-41. The notation is on a five-line treble clef staff. Measure 38 has a quarter note on the second line, a quarter note on the first space, and a quarter note on the second line. Measure 39 has a quarter note on the first space, a quarter note on the second line, and a quarter note on the first space. Measure 40 has a quarter note on the second line, a quarter note on the first space, and a quarter note on the second line. Measure 41 has a quarter note on the first space, a quarter note on the second line, and a quarter note on the first space.

39

DRUMS

FINGERDBAS

CHOIR AAHS

HONKY TONK

E.PIANO 1

SYNVOX

BRASS 1

VOICE OOHS

41

DRUMS

FINGERDBAS

HONKY TONK

VOICE OOHS

42

DRUMS

FINGERDBAS

VOICE OOHS

44

DRUMS

FINGERDBAS

HONKY TONK

E.PIANO 1

VOICE OOHS

46

DRUMS

FINGERDBAS

E.PIANO 1

VOICE OOHS

47

DRUMS

FINGERDBAS

E.PIANO 1

VOICE OOHS

48

DRUMS

FINGERDBAS

E.PIANO 1

VOICE OOHS

49

DRUMS

FINGERDBAS

E.PIANO 1

VOICE OOHS

50

DRUMS

FINGERDBAS

E.PIANO 1

VOICE OOHS

51

DRUMS

FINGERDBAS

E.PIANO 1

VOICE OOHS

53

DRUMS

FINGERDBAS

E.PIANO 1

VOICE OOHS

VOICE OOHS

55

DRUMS

FINGERDBAS

E.PIANO 1

VOICE OOHS

57

DRUMS

FINGERDBAS

HONKY TONK

E.PIANO 1

SYNVOX

VOICE OOHS

58

DRUMS

FINGERDBAS

HONKY TONK

E.PIANO 1

SYNVOX

VOICE OOHS

VOICE OOHS

59

DRUMS

FINGERDBAS

HONKY TONK

E.PIANO 1

SYNVOX

VOICE OOHS

VOICE OOHS

61

DRUMS

FINGERDBAS

CHOIR AAHS

HONKY TONK

E.PIANO 1

SYNVOX

BRASS 1

62

DRUMS

FINGERDBAS

CHOIR AAHS

HONKY TONK

E.PIANO 1

SYNVOX

BRASS 1

63

DRUMS

FINGERDBAS

CHOIR AAHS

HONKY TONK

E.PIANO 1

SYNVOX

BRASS 1

VOICE OOHS

65

DRUMS

FINGERDBAS

HONKY TONK

A.PIANO 3

67

DRUMS

FINGERDBAS

HONKY TONK

A.PIANO 3

69

DRUMS

FINGERDBAS

HONKY TONK

A.PIANO 3

71

DRUMS

FINGERDBAS

HONKY TONK

A.PIANO 3

73

DRUMS

HONKY TONK

74

DRUMS

HONKY TONK

76

DRUMS

FINGERDBAS

HONKY TONK

E.PIANO 1

VOICE OOHS

78

DRUMS

FINGERDBAS

E.PIANO 1

VOICE OOHS

79

DRUMS

FINGERDBAS

E.PIANO 1

VOICE OOHS

VOICE OOHS

81

DRUMS

FINGERDBAS

HONKY TONK

E.PIANO 1

VOICE OOHS

82

DRUMS

FINGERDBAS

E.PIANO 1

VOICE OOHS

83

DRUMS

FINGERDBAS

E.PIANO 1

VOICE OOHS

VOICE OOHS

85

DRUMS

E.PIANO 1

VOICE OOHS

87

DRUMS

E.PIANO 1

VOICE OOHS

VOICE OOHS

89

DRUMS

FINGERDBAS

HONKY TONK

E.PIANO 1

VOICE OOHS

VOICE OOHS

90

DRUMS

FINGERDBAS

HONKY TONK

E.PIANO 1

VOICE OOHS

91

DRUMS

FINGERDBAS

HONKY TONK

E.PIANO 1

VOICE OOHS

VOICE OOHS

93

DRUMS

FINGERDBAS

CHOIR AAHS

HONKY TONK

E.PIANO 1

SYNVOX

BRASS 1

94

DRUMS

FINGERDBAS

CHOIR AAHS

HONKY TONK

E.PIANO 1

SYNVOX

BRASS 1

95

DRUMS

FINGERDBAS

CHOIR AAHS

HONKY TONK

E.PIANO 1

SYNVOX

BRASS 1

96

DRUMS

FINGERDBAS

CHOIR AAHS

HONKY TONK

E.PIANO 1

SYNVOX

BRASS 1

VOICE OOHS

97

DRUMS

FINGERDBAS

CHOIR AAHS

HONKY TONK

E.PIANO 1

SYNVOX

BRASS 1

98

DRUMS

FINGERDBAS

CHOIR AAHS

HONKY TONK

E.PIANO 1

SYNVOX

BRASS 1

Detailed description of the musical score: The score is for page 28, starting at measure 98. It consists of seven staves. The DRUMS staff uses a drum set notation with various symbols for different drums and cymbals. The FINGERDBAS staff is in bass clef and contains a few notes. The CHOIR AAHS staff is in treble clef and features a series of notes with rests, suggesting vocalizations. The HONKY TONK staff is in bass clef and begins with a flat sign and some notes. The E.PIANO 1 staff is in treble clef and shows a piano accompaniment with chords and rests. The SYNVOX staff is in treble clef and has a single note with a long fermata. The BRASS 1 staff is in treble clef and contains a few notes with rests.

99

DRUMS

FINGERDBAS

CHOIR AAHS

HONKY TONK

E.PIANO 1

SYNVOX

BRASS 1

VOICE OOHS

101

WHISTLE

DRUMS

FINGERDBAS

HONKY TONK

E.PIANO 1

SYNVOX

BRASS 1

102

WHISTLE

DRUMS

FINGERDBAS

HONKY TONK

E.PIANO 1

SYNVOX

BRASS 1

103

WHISTLE

DRUMS

FINGERDBAS

HONKY TONK

E.PIANO 1

SYNVOX

BRASS 1

104

WHISTLE

DRUMS

FINGERDBAS

HONKY TONK

E.PIANO 1

SYNVOX

BRASS 1

105

E.PIANO 1

SYNVOX

WHISTLE

Onbekende Songs & Demo`s - Die Da

♩ = 96,000000

11

15

84

101

101

103

2

107

2

# Onbekende Songs & Demo`s - Die Da

## DRUMS

♩ = 96,000000

2

5

7

9

11

13

15

17

19

21

V.S.

DRUMS

23

25

27

29

31

33

35

37

39

41

DRUMS

43

45

47

49

51

53

55

57

59

61

V.S.

DRUMS

63

66

68

70

72

74

76

78

80

82

DRUMS

84

87

89

91

93

95

97

99

101

103

V.S.

6

DRUMS

104

107

2

♩ = 96,000000

3

7

9

11

14

18

20

22

24

26

V.S.

53

55

57

59

62

66

68

71

♩ = 96,000000

35

38

41 20

63 28

93

96

99 6

107 2

HONKY TONK

Onbekende Songs & Demo`s - Die Da

♩ = 96,000000

2

# HONKY TONK

107

♩ = 96,000000

63

63

66

69

71

34

34

107

2

♩ = 96,000000

7

11

14

17

20

23

8

33

36

39

4

45

48

51

54

57

60

63

77

80

83

86

89

92

95

98

101

104

107

♩ = 96,000000

7 24

37

16

60

28

94

94

101

101

107

2

BRASS 1

Onbekende Songs & Demo`s - Die Da

♩ = 96,000000

**11**

15

**20**

37

40

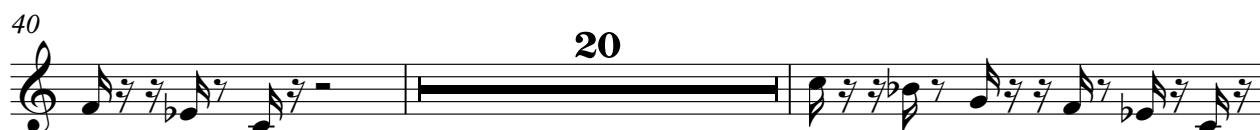

**20**

62

64

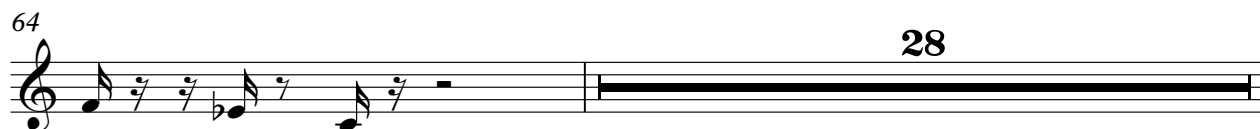

**28**

93

96

99

102

104

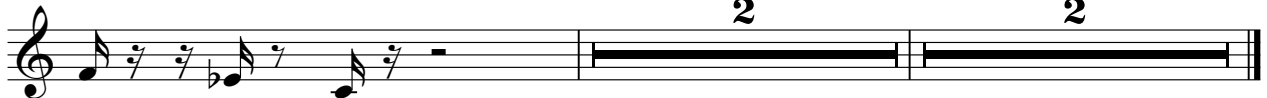

VOICE OOHS

Onbekende Songs & Demo`s - Die Da

♩ = 96,000000

15

19

22

25

28

31

34

36

3

VOICE OOHS

40

43

46

49

52

55

58

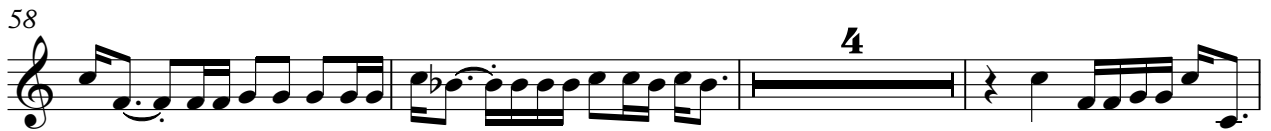

65

85

88

VOICE OOHS

3

91

107

VOICE OOHS

Onbekende Songs & Demo`s - Die Da

♩ = 96,000000

18 8

30 23 3

58 16

77

80

83 2

88

92 3 10

107 2
