

Onbekende Songs & Demo`s - DOESHE

♩ = 72,000290

KICK

RIDE

ACOU GUIT

ACOU GUIT

CLEAN GUI

OVERDRIVE

ACOU BASS

STEEL GUI

STEEL GUI

ACOU PIAN

D
A
A
B
D

0 2 2 2 2 4

0 0 0 0 0

♩ = 72,000290

5

SNARE

CLOSED HI

RIDE

ACOUGUIT

T	2										
A	2		2	4	4			2	4	4	
B	2		0	2	0	2	2	0	3	3	3
	2										

ACOUGUIT

CLEAN GUI

ACOUBASS

STEEL GUI

ACOUPIAN

8

SNARE

CLOSED HI

RIDE

ACOUSTIC GUITAR

ACOUSTIC GUITAR TAB

CLEAN GUITAR

ACOUSTIC BASS

ACOUSTIC PIANO

10

SNARE

CLOSED HI

RIDE

ACOU GUIT

ACOU GUIT

CLEAN GUI

ACOU BASS

ACOU PIAN

String	Measure 10	Measure 11
T	0 4 4	5 5
A	0 4 4	3 4 5 5
B	5 5	5 5 5 4 2

12

SNARE

KICK

CLOSED HI

OPEN HI H

RIDE

ACOU GUIT

ACOU GUIT

CLEAN GUI

ACOU BASS

ACOU PIAN

T 4 0 0 4 0 2
A 2 2 2
B 0 0 0 4 4 2

14

SNARE

KICK

CLOSED HI

Other Dru

ACOU GUIT

ACOU GUIT

T		0	4	0	0		0	4	0	0
A										
B	0	2	2	2		0	3	3	0	3

CLEAN GUI

ACOU BASS

STEEL GUI

ACOU PIAN

16

SNARE

KICK

CLOSED HI

Other Dru

ACOU GUIT

ACOU GUIT

CLEAN GUI

ACOU BASS

STEEL GUI

STEEL GUI

ACOU PIAN

Measure	T	A	B
16	0 4 0 0	4 4 4 4	0 4 4 4
17	0 2 4 0	2 0 2 2	2 0 2 0
18	0 4 0 7 0 4 0	0 0 0 0	0 0 0 0

19

SNARE

KICK

CLOSED HI

OPEN HI H

Other Dru

ACOU GUIT

ACOU GUIT

CLEAN GUI

ACOU BASS

STEEL GUI

STEEL GUI

ACOU PIAN

T	0	2	5	2	0	2	4	0	4	0	0	0	2	1
A	3	3				2		4			2	4	2	1
B	5	5	5			2	2	4	4	4	2		2	

22

SNARE

KICK

CRASH

CLOSED HI

Other Dru

ACOU GUIT

ACOU GUIT

T	0	4	2	4	7	4	2	4	5	5	2	0	7	7
A									0	5	4	0	6	7
B	0					0			0	5	2	2	7	2

CLEAN GUI

ACOU BASS

STEEL GUI

STEEL GUI

ACOU PIAN

24

26

SNARE

KICK

CLOSED HI

OPEN HI H

Other Dru

ACOU GUIT

ACOU GUIT

CLEAN GUI

ACOU BASS

STEEL GUI

STEEL GUI

ACOU PIAN

T	2	0	2	4	2	0	2	7	5	4	4	4
A								10	7	5	5	5
B	0							10	7	0	0	2

28

SNARE

KICK

CLOSED HI

OPEN HI H

ACOUSTIC GUITAR

T	4	4	4	4	4	5	5	5	5	5
A	5	4	4	4	4	7	7	7	7	7
B	5	5	5	5	5	8	8	8	8	8
			5	5	5	3	3	3	3	3

CLEAN GUITAR

ACOUSTIC BASS

STEEL GUITAR

STEEL GUITAR

ACOUSTIC PIANO

30

SNARE

KICK

CLOSED HI

OPEN HI H

RIDE

Other Dru

ACOUGUIT

ACOUGUIT

CLEAN GUI

ACOUBASS

STEEL GUI

STEEL GUI

ACOUPIAN

String	Measure 30	Measure 31	Measure 32	Measure 33	Measure 34	Measure 35	Measure 36
T	4	4	4	4	4	4	4
A	8	5	5	5	8	8	8
B	0	2	0	2	0	0	0

32

KICK

RIDE

ACOUGUIT

ACOUGUIT

T	0	0	0	0	7				
A	0	12	12	12	9		1	6	6
B	0	11	11	11	9				
		14	14	14	0	6	4	4	4
		19	19						

CLEAN GUI

ACOUBASS

STEEL GUI

ACOUPIAN

34

36

KICK

CLOSED HI

OPEN HI H

Other Dru

ACOU GUIT

ACOU GUIT

T	0	4	0	0	0	0	4	0	0
A	0	2	2	2	2	0	3	3	0
B	0	2	2	2	2	0	3	3	0

CLEAN GUI

ACOU BASS

ACOU PIAN

38

41

KICK

CLOSED HI

OPEN HI H

Other Dru

ACOU GUIT

ACOU GUIT

T	0	2	5	2	0	2	4	0	0	0	0	0
A	3		3				2		6	6	6	6
B	5	5	5				2	2	4	4	4	4

CLEAN GUI

ACOU BASS

ACOU PIAN

43

SNARE

KICK

CRASH

CLOSED HI

OPEN HI H

Other Dru

ACOU GUIT

ACOU GUIT

CLEAN GUI

ACOU BASS

STEEL GUI

ACOU PIAN

The Acoustic Guitar parts are as follows:

The Acoustic Bass part has a quarter note, a quarter note, and a quarter note in measure 1, and a quarter note, a quarter note, and a quarter note in measure 2.

The Acoustic Piano part has a quarter note, a quarter note, and a quarter note in measure 1, and a quarter note, a quarter note, and a quarter note in measure 2.

45

SNARE

KICK

CRASH

CLOSED HI

OPEN HI H

Other Dru

ACOU GUIT

ACOU GUIT

CLEAN GUI

ACOU BASS

STEEL GUI

ACOU PIAN

T	5	5	2	0	7	7	0	0	0	4	0	0	0
A	2	4	0	6	6	7	6	0	0	0	0	0	0
B	0	5	2	2	7	2	7	0	0	0	0	0	0

47

SNARE

KICK

CLOSED HI

OPEN HI H

RIDE

ACOU GUIT

ACOU GUIT

CLEAN GUI

ACOU BASS

STEEL GUI

ACOU PIAN

- SNARE: Measure 1 has a snare hit on the first beat and a snare hit on the third beat. Measure 2 has a snare hit on the first beat and a snare hit on the third beat.
- KICK: Measure 1 has a kick hit on the first beat, a kick hit on the second beat, and a kick hit on the third beat. Measure 2 has a kick hit on the first beat, a kick hit on the second beat, and a kick hit on the third beat.
- CLOSED HI: Measure 1 has a closed hi-hat hit on the first beat, a closed hi-hat hit on the second beat, and a closed hi-hat hit on the third beat. Measure 2 has a closed hi-hat hit on the first beat, a closed hi-hat hit on the second beat, and a closed hi-hat hit on the third beat.
- OPEN HI H: Measure 1 has an open hi-hat hit on the first beat, an open hi-hat hit on the second beat, and an open hi-hat hit on the third beat. Measure 2 has an open hi-hat hit on the first beat, an open hi-hat hit on the second beat, and an open hi-hat hit on the third beat.
- RIDE: Measure 1 has a ride hit on the first beat. Measure 2 has a ride hit on the first beat.
The guitar parts are as follows:
- ACOU GUIT (Melody): Measure 1 has a melody starting on Bb, moving to C, D, E, F, G, A, B. Measure 2 has a melody starting on Bb, moving to C, D, E, F, G, A, B.
- ACOU GUIT (Fretboard): Measure 1 has fret numbers 1, 0, 1, 4, 1, 0, 1. Measure 2 has fret numbers 2, 0, 2, 4, 2, 0, 2.
- CLEAN GUI: Measure 1 has a melody starting on G#8, moving to A#8, B8, C9. Measure 2 has a melody starting on G#8, moving to A#8, B8, C9.
- ACOU BASS: Measure 1 has a bass line starting on G, moving to F, E, D, C. Measure 2 has a bass line starting on G, moving to F, E, D, C.
- STEEL GUI: Measure 1 has a melody starting on G#8, moving to A#8, B8, C9. Measure 2 has a melody starting on G#8, moving to A#8, B8, C9.
- ACOU PIAN: Measure 1 has a melody starting on G#8, moving to A#8, B8, C9. Measure 2 has a melody starting on G#8, moving to A#8, B8, C9.

49

SNARE

KICK

CRASH

CLOSED HI

OPEN HI H

ACOU GUIT

ACOU GUIT

CLEAN GUI

ACOU BASS

STEEL GUI

ACOU PIAN

Measure	T	A	B
1	7	9	12
2	5	5	7
3	4	2	0
4	4	2	0
5	4	2	0
6	4	5	5
7	4	4	5
8	4	4	5
9	4	5	5
10	4	5	5

51

SNARE

KICK

CLOSED HI

OPEN HI H

RIDE

ACOU GUIT

ACOU GUIT

T	5	5	5	5	5	4	4	4	4
A	7	7	7	7	7	6	5	5	0
B	8	8	8	8	8	0	2	2	0
	3	3	3	3	3	0	4	2	2 2

CLEAN GUI

ACOU BASS

STEEL GUI

ACOU PIAN

53

SNARE

KICK

CRASH

CLOSED HI

RIDE

Other Dru

ACOUGUIT

T	4	0	0	0	0	0	0	0	0	0	0
A	5	0	0	0	0	0	0	0	0	0	0
B	4	0	0	0	0	0	0	0	0	0	0
	2				5	5		5	5		

CLEAN GUI

OVERDRIVE

ACOUBASS

ACOUPIAN

55

SNARE

KICK

CRASH

RIDE

ACOUSTIC GUITAR

T	5	5	5	5	5	2	5	5	5	4	4	4	4	4
A	7	7	7	7	7	1	7	7	7	5	6	5	5	0
B	3	3	3	3	3	3	3	3	3	0	0	0	2	2

CLEAN GUITAR

OVERDRIVE

ACOUSTIC BASS

ACOUSTIC PIANO

57

SNARE

KICK

CRASH

RIDE

ACOUGUIT

ACOUGUIT

CLEAN GUI

OVERDRIVE

ACOUBASS

ACOUPIAN

T	4	0	0	0	2
A	5	2	0	0	0
B	5	0	0	0	0
	2				4
					5
					7
					?

58

SNARE

KICK

CRASH

Other Dru

ACOU GUIT

ACOU GUIT

T	0	0						2
A	4							0
B	5							0
	0		2	3	4		4	5

CLEAN GUI

OVERDRIVE

ACOU BASS

ACOU PIAN

59

SNARE

KICK

CRASH

RIDE

ACOU GUIT

ACOU GUIT

T	0	0	0	0	0
A	2	0	0	0	0
B	0	0	0	0	0
	5	5	4	4	4

CLEAN GUI

OVERDRIVE

ACOU BASS

STEEL GUI

ACOU PIAN

60

SNARE

KICK

CRASH

RIDE

ACOUSTIC GUITAR

T	0	0	0	0	0
A	2	0	0	0	0
B	0	0	4	4	4
	2	2	5	5	5
			7	7	7

CLEAN GUITAR

OVERDRIVE

ACOUSTIC BASS

STEEL GUITAR

ACOUSTIC PIANO

61

SNARE

KICK

CRASH

RIDE

ACOU GUIT

ACOU GUIT

CLEAN GUI

ACOU BASS

STEEL GUI

ACOU PIAN

0 0 0
T 2 0 0
A 0 0 4 4
B 5 5 5 5
5 4 4

2 2 2
2 2 2
2 2 2
2 2 2

63

SNARE

KICK

CRASH

RIDE

Other Dru

ACOU GUIT

ACOU GUIT

T	0	0	2	
A	7	7	4	2
B	2	2	2	
B	0	0	0	2 4
				0 2

CLEAN GUI

ACOU BASS

STEEL GUI

ACOU PIAN

64

SNARE

KICK

CRASH

RIDE

ACOU GUIT

ACOU GUIT

T	9	4	4	4
A	9	7	6	6
B	9	4	4	4
	9		2	2
			2	2

CLEAN GUI

ACOU BASS

STEEL GUI

ACOU PIAN

65

SNARE

KICK

CRASH

RIDE

ACOU GUIT

ACOU GUIT

CLEAN GUI

ACOU BASS

STEEL GUI

ACOU PIAN

T 2 2 2 6 2 2 2

A 2 2 2 2 2 2 2

B 2 2 2 2 2 2 2

66

SNARE

KICK

CRASH

RIDE

ACOU GUIT

ACOU GUIT

CLEAN GUI

ACOU BASS

STEEL GUI

ACOU PIAN

67

68

SNARE

KICK

CRASH

RIDE

Other Dru

ACOU GUIT

T	8	7	7	6	6	6	6	6	6	6
A	12	5	9	7	2	2	7	7	7	7
B	2		9	4	2	2	4	6	6	6
			2	2	2			7	7	7
								0	0	0
										0
										0

CLEAN GUI

ACOU BASS

STEEL GUI

ACOU PIAN

70

SNARE

KICK

CRASH

RIDE

ACOU GUIT

ACOU GUIT

CLEAN GUI

ACOU BASS

STEEL GUI

ACOU PIAN

71

SNARE

KICK

CRASH

RIDE

Other Dru

ACOU GUIT

ACOU GUIT

T	6	6		6	6	6	8	2	2
A	2	7		7	2	7	0	0	4
B	2	4	2 1	4	4 4	4		2	2

CLEAN GUI

ACOU BASS

STEEL GUI

ACOU PIAN

73

KICK

RIDE

ACOU GUIT

T	.	.	.	2	9	9	9	9
A	2	4	2	7	11	11	11	11
B	7	2	2	9	14	14	14	14

CLEAN GUI

ACOU BASS

STEEL GUI

ACOU PIAN

74

RIDE

ACOUGUIT

ACOUGUIT

T		1		6	6	1	1
A			1	7	7	1	
B	4	4	4			4	

CLEAN GUI

ACOUBASS

STEEL GUI

ACOUPIAN

RIDE

75

ACOUSTIC GUITAR

ACOUSTIC GUITAR TAB

T		2		4		0		4		4
A								2		4
B	0	0						2		6
										9

CLEAN GUITAR

ACOUSTIC BASS

STEEL GUITAR

ACOUSTIC PIANO

76 ♪ = 55,000458

RIDE

ACOU GUIT

ACOU GUIT

CLEAN GUI

OVERDRIVE

ACOU BASS

ACOU PIAN

♪ = 55,000458

Track	Fingering
T	2
A	2
B	1
B	2

SNARE

Onbekende Songs & Demo`s - DOESHE

♩ = 72,000290

5

11

18

24

30

13

47

53

58

64

70

2

3

Onbekende Songs & Demo`s - DOESHE

KICK

♩ = 72,000290

12

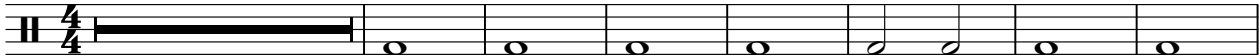

20

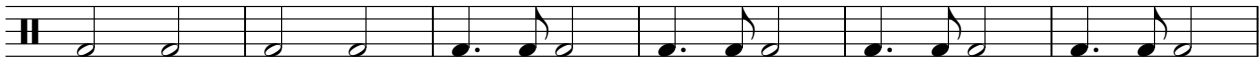

26

32

40

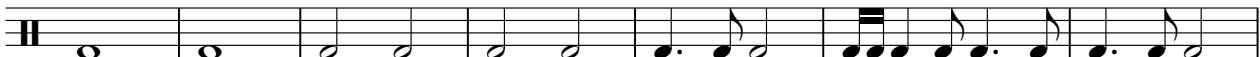

47

53

59

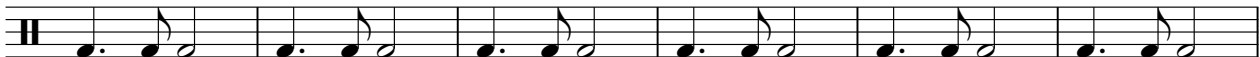

65

70

3

CRASH

Onbekende Songs & Demo`s - DOESHE

♩ = 72,000290

21 19

45 2 2

54

61

68 3 3

CLOSED HI

Onbekende Songs & Demo`s - DOESHE

♩ = 72,000290

5

10

15

19

23

27

30

OPEN HI H

Onbekende Songs & Demo`s - DOESHE

♩ = 72,000290

12 7 2

24

30 3

38

44 2

51 22 3

Onbekende Songs & Demo`s - DOESHE

RIDE

♩ = 72,000290

3

9 17

31

36 11 2

54

59

63

67

71

74 55,000458 2

3

♩ = 72,000290

13

18

24

36

42

53

64

72

♩ = 72,000290

6

10

14

18

21

24

27

30

33

ACOUGUIT

67 ACOU GUIT 3

70

73

75

ACOUGUIT

42

T	4	0	0	0	0	0	0	0	0	2	1	0	4	2	4	7	4	0	4
A	2		6	6	6	6		4		2									
B	2	2		4	4	4	4	2			2		0						0

45

T	5	5	2	0	7	7	7	0	0	4	0	0	1	0	1	4	1	0	1	2	0	2	4	0	2
A	2	5	2	2	6	6	6	0					0							0					
B	0	0			7	7	7	0					0							0					

49

T	7	5	4	4	4	4	4	4	4	4	4	5	5	5	5	5	5	5	5	5	5	5	5	5	5
A	10	7	5	5	5	5	5	5	5	5	5	7	7	7	7	7	7	7	7	7	7	7	7	7	7
B	12	7	0	0	0	0	0	5	5	5	5	5	5	5	5	5	5	5	5	5	5	5	5	5	5

52

T	4	4	4	4	4	0	0	0	0	0	0	0	0	0	0	0	0	0	0	0	0	0	0	0	0
A	6	5	2	2	0	4	0	0	0	2	2	2	2	2	2	2	2	2	2	2	2	2	2	2	2
B	0	0	4	2	2	2	2	5	0	0	0	0	0	0	0	0	0	0	0	0	0	0	0	0	0

55

T	5	5	5	5	5	2	5	5	5	4	4	4	4	4	0	0	0	0	0	0	0	0	0	0	0
A	8	8	8	8	8	8	8	8	8	2	2	2	2	2	4	0	0	0	0	0	0	0	0	0	0
B	3	3	3	3	3	3	3	3	3	0	0	0	0	0	2	2	2	2	2	2	2	2	2	2	2

58

T	0	0	2	2	0	0	0	0	0	0	0	0	0	0	0	0	0	0	0	0	0	0	0	0	0
A	4	0	0	0	0	0	0	0	0	0	0	0	0	0	0	0	0	0	0	0	0	0	0	0	0
B	5	2	3	4	4	5	5	4	4	2	2	2	5	5	5	5	5	5	5	5	5	5	5	5	5

62

T	2	2	2	0	0	2	2	4	4	4	4	2	2	6	2	2	2	2	2	2	2	2	2	2	2
A	2	2	2	2	2	2	2	2	2	2	2	2	2	2	2	2	2	2	2	2	2	2	2	2	2
B	2	2	2	0	0	0	0	0	2	2	2	2	2	2	2	2	2	2	2	2	2	2	2	2	2

66

T	3	2	3	6	3	2	3	4	2	4	6	4	2	4	0	7	7	6	6	6	6	6	6	6	6
A	2							2							12	5	9	7	2	2	7	7	7	7	7
B	2							2							2	9	2	2	2	2	2	2	2	2	2

69

T	6	6	6	6	6	7	7	7	7	7	6	6	6	6	6	6	6	6	6	6	6	6	6	6	6
A	7	7	7	7	7	9	9	9	9	9	2	7	7	7	2	7	7	7	7	7	7	7	7	7	7
B	0	7	0	0	0	0	0	0	0	0	2	4	2	1	4	4	4	4	4	4	4	4	4	4	4

73

T	2	2	2	7	2	9	9	9	9	9	1	6	6	1	1	1	1	1	1	1	1	1	1	1	1
A	4	4	4	9	9	11	11	11	11	11	4	7	7	7	7	7	7	7	7	7	7	7	7	7	7
B	7	7	7	7	7	14	14	14	14	14	4	6	6	6	6	6	6	6	6	6	6	6	6	6	6

T	2	0	4	2		
A	4		2	1	1	
B	0	0	2	2	2	
			6	2	2	
			9	2		

Onbekende Songs & Demo`s - DOESHE

CLEAN GUI

♩ = 72,000290

6

12

18

25

31

35

41

48

54

V.S.

59

61

64

68

73

OVERDRIVE

Onbekende Songs & Demo`s - DOESHE

♩ = 72,000290

53

56

59

14

2

59

61

64

68

72

♩ = 72,000290

5

8

12

16

22

27

30

33

36

V.S.

