

# Onbekende Songs & Demo's - DOGBRETH

♩ = 97,001053

DRUMS

MUSIC BOX

MELODY

SYN BASS 2

SYNTH DRUM

CALLIOPE

BASS&LEAD

VOICE OOHS

♩ = 97,001053

STRINGS

5

DRUMS

MELODY

SYN BASS 2

SYNTH DRUM

VOICE OOHS

STRINGS

8

DRUMS

MELODY

SYN BASS 2

SYNTH DRUM

STRINGS

12 3

DRUMS

MELODY

SYN BASS 2

SYNTH DRUM

STRINGS

16

DRUMS

MELODY

SYN BASS 2

SYNTH DRUM

STRINGS

20

DRUMS

MUSIC BOX

MELODY

SYN BASS 2

SYNTH DRUM

VOICE OOHs

STRINGS

23

DRUMS

MUSIC BOX

MELODY

SYN BASS 2

SYNTH DRUM

VOICE OOHs

STRINGS

26

DRUMS

MUSIC BOX

MELODY

SYN BASS 2

SYNTH DRUM

VOICE OOHs

STRINGS

 

29

DRUMS

MUSIC BOX

MELODY

SYN BASS 2

SYNTH DRUM

CALLIOPE

BASS&LEAD

VOICE OOHs

STRINGS

32

DRUMS

MELODY

SYN BASS 2

SYNTH DRUM

CALLIOPE

BASS&LEAD

STRINGS

34

DRUMS

MELODY

SYN BASS 2

SYNTH DRUM

CALLIOPE

BASS&LEAD

STRINGS

36

DRUMS

MELODY

SYN BASS 2

SYNTH DRUM

CALLIOPE

BASS&LEAD

STRINGS

38

DRUMS

MELODY

SYN BASS 2

SYNTH DRUM

CALLIOPE

BASS&LEAD

STRINGS

40

DRUMS

MELODY

SYN BASS 2

SYNTH DRUM

CALLIOPE

BASS&LEAD

STRINGS

42

DRUMS

MELODY

SYN BASS 2

SYNTH DRUM

CALLIOPE

BASS&LEAD

STRINGS

44

DRUMS

MELODY

SYN BASS 2

SYNTH DRUM

CALLIOPE

BASS&LEAD

STRINGS

46

DRUMS

MUSIC BOX

MELODY

SYN BASS 2

SYNTH DRUM

BASS&LEAD

VOICE OOHs

STRINGS

48

DRUMS

MUSIC BOX

SYN BASS 2

SYNTH DRUM

VOICE OOHS

STRINGS

50

DRUMS

MUSIC BOX

MELODY

SYN BASS 2

SYNTH DRUM

VOICE OOHS

STRINGS

53

DRUMS

MELODY

SYN BASS 2

SYNTH DRUM

VOICE OOHS

STRINGS

57

DRUMS

MUSIC BOX

MELODY

SYN BASS 2

SYNTH DRUM

VOICE OOHS

STRINGS

60

DRUMS

MUSIC BOX

MELODY

SYN BASS 2

SYNTH DRUM

VOICE OOHs

STRINGS

63

DRUMS

MUSIC BOX

MELODY

SYN BASS 2

SYNTH DRUM

VOICE OOHs

STRINGS

65

DRUMS

MUSIC BOX

MELODY

SYN BASS 2

SYNTH DRUM

VOICE OOHs

STRINGS

67

DRUMS

MUSIC BOX

MELODY

SYN BASS 2

SYNTH DRUM

VOICE OOHs

STRINGS

69

DRUMS

MUSIC BOX

SYN BASS 2

SYNTH DRUM

VOICE OOHS

STRINGS

71

DRUMS

MELODY

SYN BASS 2

SYNTH DRUM

CALLIOPE

BASS&LEAD

STRINGS

73

DRUMS

MELODY

SYN BASS 2

SYNTH DRUM

CALLIOPE

BASS&LEAD

STRINGS

75

DRUMS

MELODY

SYN BASS 2

SYNTH DRUM

CALLIOPE

BASS&LEAD

STRINGS

77

DRUMS

MELODY

SYN BASS 2

SYNTH DRUM

CALLIOPE

BASS&LEAD

STRINGS

79

DRUMS

MELODY

SYN BASS 2

SYNTH DRUM

CALLIOPE

BASS&LEAD

STRINGS

81

DRUMS

MELODY

SYN BASS 2

SYNTH DRUM

CALLIOPE

BASS&LEAD

STRINGS

83

DRUMS

MELODY

SYN BASS 2

SYNTH DRUM

CALLIOPE

BASS&LEAD

STRINGS

85

DRUMS

MUSIC BOX

MELODY

SYN BASS 2

SYNTH DRUM

CALLIOPE

BASS&LEAD

STRINGS

87

DRUMS

MUSIC BOX

MELODY

SYN BASS 2

SYNTH DRUM

VOICE OOHs

STRINGS

89

DRUMS

MUSIC BOX

MELODY

SYN BASS 2

SYNTH DRUM

VOICE OOHS

STRINGS

91

DRUMS

MUSIC BOX

MELODY

SYN BASS 2

SYNTH DRUM

VOICE OOHS

STRINGS

93

DRUMS

MUSIC BOX

MELODY

SYN BASS 2

SYNTH DRUM

VOICE OOHS

STRINGS

95

DRUMS

MUSIC BOX

MELODY

SYN BASS 2

SYNTH DRUM

VOICE OOHS

STRINGS

97

DRUMS

MUSIC BOX

MELODY

SYN BASS 2

SYNTH DRUM

VOICE OOHs

STRINGS

99

DRUMS

MUSIC BOX

MELODY

SYN BASS 2

SYNTH DRUM

BASS&LEAD

VOICE OOHs

STRINGS

101

DRUMS

MUSIC BOX

MELODY

SYN BASS 2

SYNTH DRUM

BASS&LEAD

VOICE OOHS

STRINGS

103

DRUMS

MUSIC BOX

MELODY

SYN BASS 2

SYNTH DRUM

BASS&LEAD

VOICE OOHS

STRINGS

105

- DRUMS:** Features a complex rhythmic pattern with various drum sounds represented by 'x' marks and stems.
- VOICE OOHS:** Features a melodic line with a long sustain and a sequence of notes: G4, A4, B4, C5, B4, A4, G4.

106 ♪ = 93,000183 ♪ = 92,0054,000542 73,000694 ♪ = 58,000156

DRUMS

MUSIC BOX

MELODY

SYN BASS 2

SYNTH DRUM

CALLIOPE

BASS&LEAD

VOICE OOHS

STRINGS

♪ = 93,000183 ♪ = 92,0054,000542 73,000694 ♪ = 58,000156

# Onbekende Songs & Demo`s - DOGBRETH

## DRUMS

♩ = 97,001053

**2**

6

10

14

18

22

26

30

33

35

V.S.

DRUMS

37

39

41

43

45

47

49

52

56

60

DRUMS

63

65

67

69

71

73

75

77

79

81

V.S.

83

85

87

89

91

93

95

97

99

101

DRUMS

103

105

♩ = 97,001053

20

24

27

30

14

46

49

7

59

63

66

69

15

MUSIC BOX

86

89

92

95

98

101

104

106  $\text{♩} = 93,000,080,549$   $\text{♩} = 86,000,542$   $\text{♩} = 73,000,694$   $\text{♩} = 58,000,156$

2

MELODY

Onbekende Songs & Demo`s - DOGBRETH

♩ = 97,001053

5

11

16

21

2

28

3

36

41

45

3

51

56

60

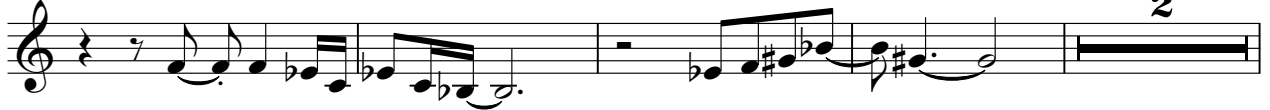

66

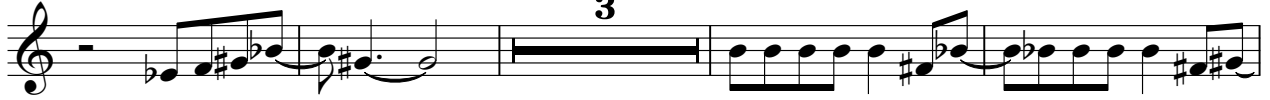

73

79

84

89

95

100

MELODY

104

♩ = 93,002,0805486,00754006938,000156

SYN BASS 2

Onbekende Songs & Demo`s - DOGBRETH

♩ = 97,001053

7

13

19

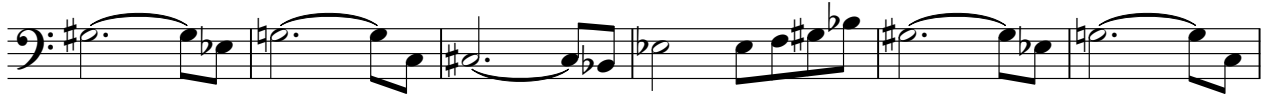

25

31

37

43

49

56

V.S.

62

68

74

80

86

92

98

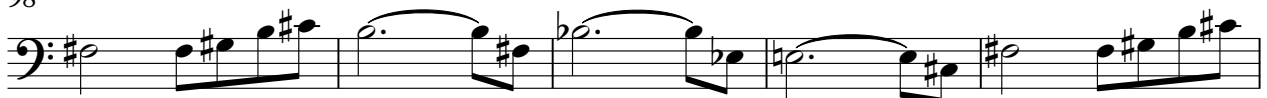

103

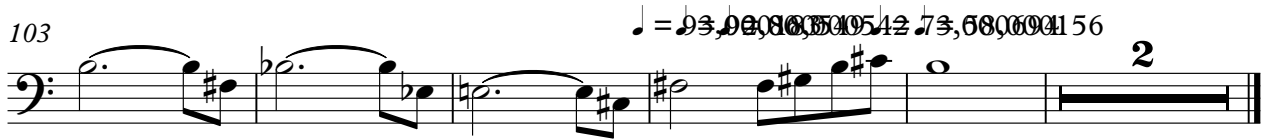

SYNTH DRUM

Onbekende Songs & Demo`s - DOGBRETH

♩ = 97,001053

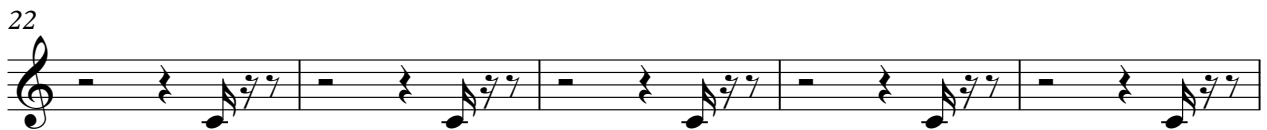
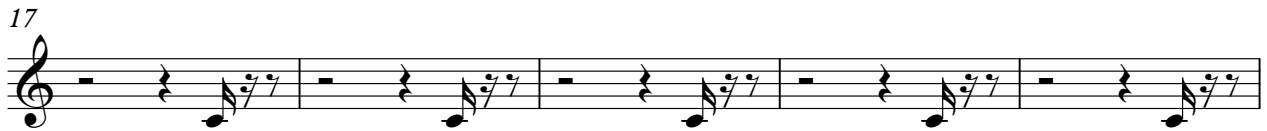
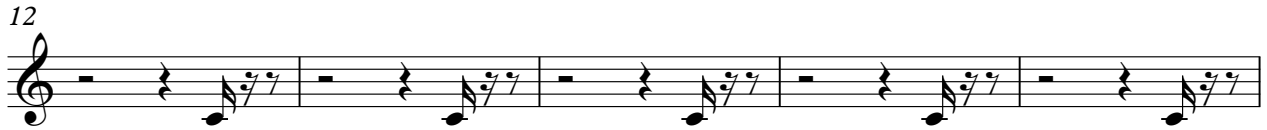

V.S.

## SYNTH DRUM

52

57

62

67

72

77

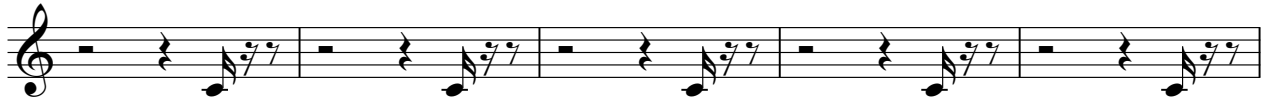

82

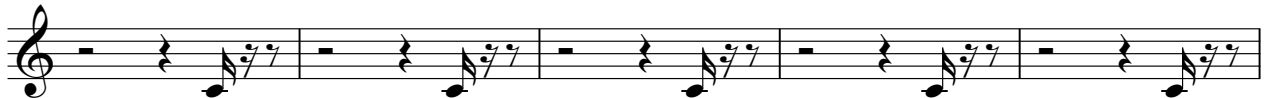

87

92

97

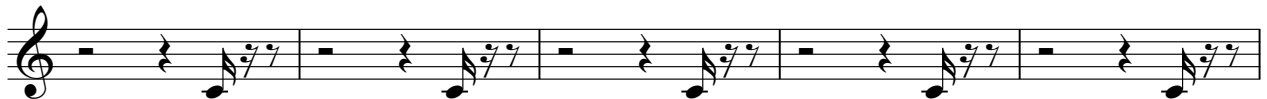

SYNTH DRUM

102

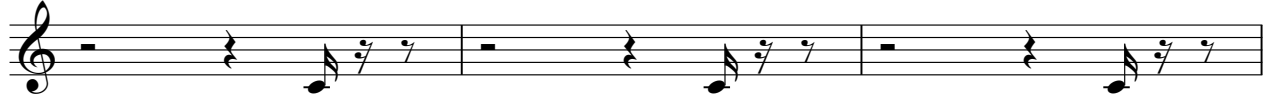

105

♩ = 93,00018005486,00054006948,000156

**3**

# Onbekende Songs & Demo`s - DOGBRETH

BASS&LEAD

♩ = 97,001053

29

33

37

41

45

24

72

76

80

84

13

100

2

3

♩ = 93,0200000000156

VOICE OOHS

Onbekende Songs & Demo`s - DOGBRETH

♩ = 97,001053

5 14

22

25

28

31 14

48

52

59

64 V.S.

VOICE OOHS

67

70

16

88

91

94

97

100

103

105

$\text{♩} = \frac{93,000,000}{180} = 516,666,667$   $\frac{180}{340} = 0,529,411,765$   $\frac{180}{300} = 0,600,000,000$   $\frac{180}{310} = 0,580,645,161$  = 58,000156

2

Onbekende Songs & Demo`s - DOGBRETH

STRINGS

♩ = 97,001053

10

19

27

36

45

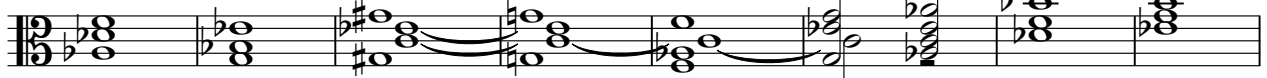

53

62

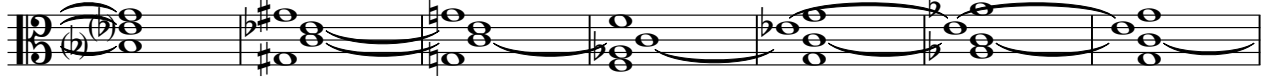

69

77

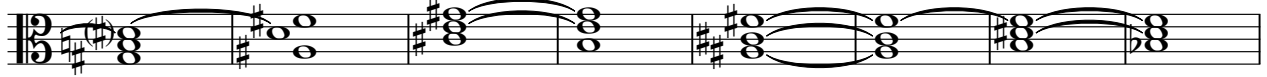

V.S.

STRINGS

85

92

100

105
