

Onbekende Songs & Demo`s - FACTORY

♩ = 140,000473

DRUMS

FINGERDBAS

FRETLESS

♩ = 140,000473

BRIGHTNESS

5

DRUMS

FRETLESS

BRIGHTNESS

7

DRUMS

KALIMBA

FINGERDBAS

FRETLESS

BASS&LEAD

BRIGHTNESS

9

DRUMS

KALIMBA

FINGERDBAS

FRETLESS

BASS&LEAD

11

DRUMS

KALIMBA

FINGERDBAS

FRETLESS

BASS&LEAD

14

DRUMS

KALIMBA

FINGERDBAS

FRETLESS

BASS&LEAD

16

DRUMS

KALIMBA

FINGERDBAS

FRETLESS

SYNVOX

BASS&LEAD

3

18

DRUMS

KALIMBA

FINGERDBAS

FRETLESS

SYNVOX

BASS&LEAD

20

DRUMS

KALIMBA

FINGERDBAS

FRETLESS

SYNVOX

BASS&LEAD

22

DRUMS

KALIMBA

FINGERDBAS

FRETLESS

SYNVOX

BASS&LEAD

24 3 3 3 3 5

DRUMS

KALIMBA

DISTORTION

FINGERDBAS

FRETLESS

SYNVOX

BASS&LEAD

A.PIANO 1

A.PIANO 2

25

DRUMS

KALIMBA

DISTORTION

FRETLESS

SYNVOX

BASS&LEAD

A.PIANO 1

A.PIANO 2

26

DRUMS

KALIMBA

DISTORTION

FRETLESS

SYNVOX

BASS&LEAD

A.PIANO 1

A.PIANO 2

31

DRUMS

KALIMBA

DISTORTION

FINGERDBAS

FRETLESS

SYNVOX

BASS&LEAD

A.PIANO 1

A.PIANO 2

33

DRUMS

KALIMBA

DISTORTION

FINGERDBAS

FRETLESS

SYNVOX

BASS&LEAD

A.PIANO 1

35

DRUMS

KALIMBA

DISTORTION

FINGERDBAS

FRETLESS

SYNVOX

BASS&LEAD

A.PIANO 1

Onbekende Songs & Demo`s - FACTORY

DRUMS

♩ = 140,000473

3

8

13

18

23

25

27

29

31

34

KALIMBA

Onbekende Songs & Demo`s - FACTORY

♩ = 140,000473

7

15

24

27

30

32

DISTORTION

Onbekende Songs & Demo`s - FACTORY

♩ = 140,000473

23

26

29

32

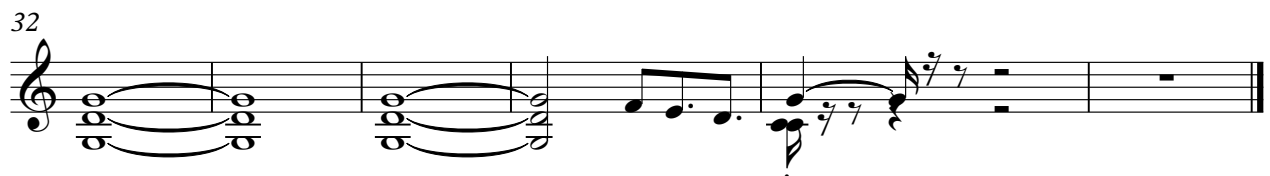

♩ = 140,000473

2 4 6 3

8

10

12

14

16

18

20

22 8

2

FINGERDBAS

32

34

35

FRETLESS

Onbekende Songs & Demo`s - FACTORY

♩ = 140,000473

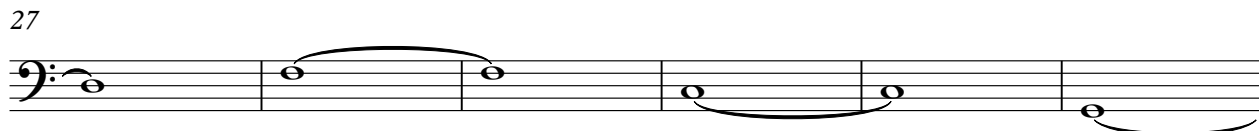

♩ = 140,000473

15

20

27

33

Onbekende Songs & Demo`s - FACTORY

BASS&LEAD

♩ = 140,000473

7

12

18

23

25

26

28

29

31

33

V.S.

2

BASS&LEAD

35

BRIGHTNESS

Onbekende Songs & Demo`s - FACTORY

♩ = 140,000473

5

7

29

A.PIANO 1

Onbekende Songs & Demo`s - FACTORY

$\text{♩} = 140,000473$
23

26

29

32

34

A.PIANO 2

Onbekende Songs & Demo`s - FACTORY

♩ = 140,000473

23

28

6
