

Onbekende Songs & Demo`s - FOREVERT

♩ = 142,004440

DRUMS

CLEAN GTR

FRETLESS

HALO PAD

♩ = 142,004440

5

DRUMS

6

DRUMS

CLEAN GTR

FRETLESS

HALO PAD

7

DRUMS

CLEAN GTR

FRETLESS

HALO PAD

8

DRUMS

CLEAN GTR

FRETLESS

HALO PAD

9

DRUMS

CLEAN GTR

FRETLESS

HALO PAD

10

DRUMS

CLEAN GTR

FRETLESS

HALO PAD

11

DRUMS

CLEAN GTR

FRETLESS

HALO PAD

12

DRUMS

CLEAN GTR

FRETLESS

HALO PAD

13

DRUMS

CLEAN GTR

FRETLESS

HALO PAD

14

DRUMS

CLEAN GTR

FRETLESS

HALO PAD

15

DRUMS

CLEAN GTR

FRETLESS

HALO PAD

16

DRUMS

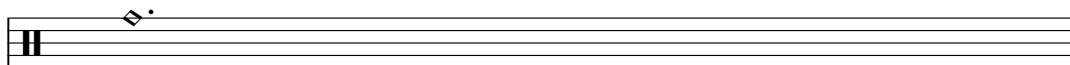

CLEAN GTR

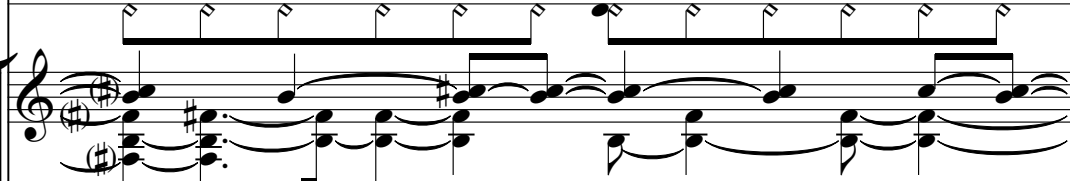

FRETLESS

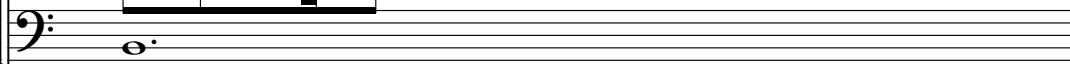

HALO PAD

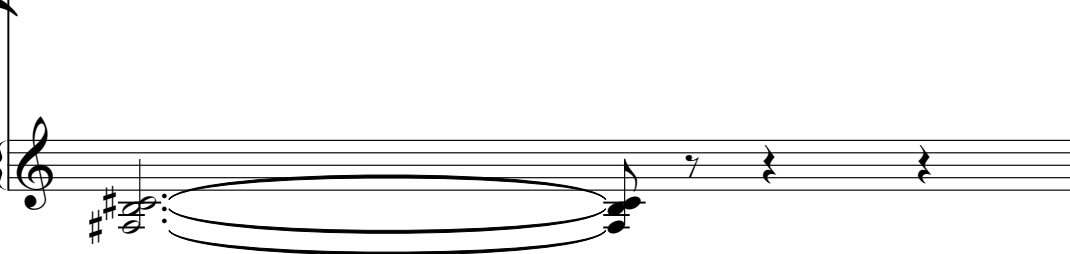

17

DRUMS

CLEAN GTR

FRETLESS

HALO PAD

18

DRUMS

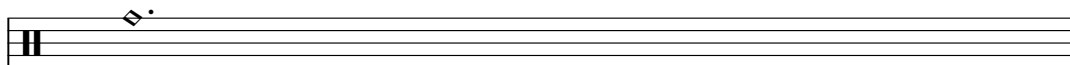

CLEAN GTR

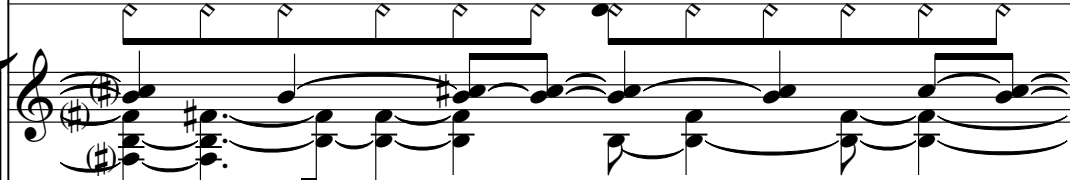

FRETLESS

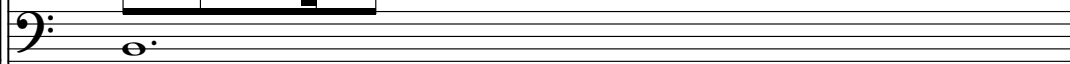

HALO PAD

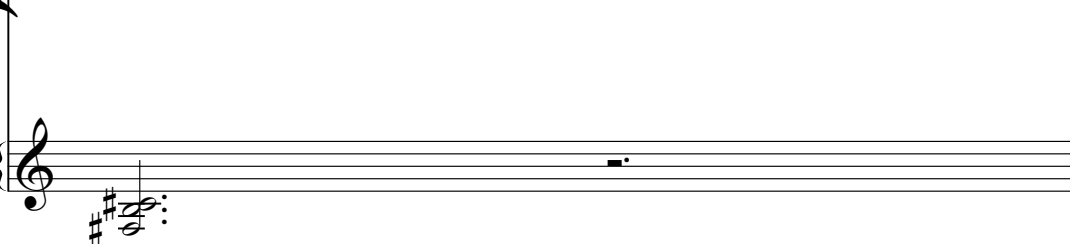

19

DRUMS

CLEAN GTR

FRETLESS

HALO PAD

20

DRUMS

CLEAN GTR

FRETLESS

HALO PAD

21

DRUMS

CLEAN GTR

FRETLESS

HALO PAD

22

DRUMS

CLEAN GTR

FRETLESS

HALO PAD

23

DRUMS

CLEAN GTR

FRETLESS

HALO PAD

24

DRUMS

CLEAN GTR

FRETLESS

HALO PAD

25

DRUMS

CLEAN GTR

FRETLESS

HALO PAD

26

DRUMS

CLEAN GTR

FRETLESS

HALO PAD

27

DRUMS

CLEAN GTR

FRETLESS

HALO PAD

28

DRUMS

CLEAN GTR

FRETLESS

HALO PAD

29

DRUMS

CLEAN GTR

FRETLESS

HALO PAD

30

DRUMS

CLEAN GTR

FRETLESS

HALO PAD

31

DRUMS

CLEAN GTR

FRETLESS

HALO PAD

32

DRUMS

CLEAN GTR

FRETLESS

HALO PAD

33

DRUMS

CLEAN GTR

FRETLESS

HALO PAD

34

DRUMS

CLEAN GTR

FRETLESS

HALO PAD

35

DRUMS

CLEAN GTR

FRETLESS

HALO PAD

36

DRUMS

CLEAN GTR

FRETLESS

HALO PAD

37

DRUMS

CLEAN GTR

FRETLESS

HALO PAD

38

DRUMS

CLEAN GTR

FRETLESS

HALO PAD

39

DRUMS

CLEAN GTR

FRETLESS

HALO PAD

40

DRUMS

CLEAN GTR

FRETLESS

HALO PAD

41

DRUMS

CLEAN GTR

FRETLESS

HALO PAD

42

DRUMS

CLEAN GTR

FRETLESS

HALO PAD

43

DRUMS

CLEAN GTR

FRETLESS

HALO PAD

44

DRUMS

CLEAN GTR

FRETLESS

HALO PAD

45

DRUMS

CLEAN GTR

FRETLESS

HALO PAD

46

DRUMS

CLEAN GTR

FRETLESS

HALO PAD

47

DRUMS

CLEAN GTR

FRETLESS

HALO PAD

48

DRUMS

CLEAN GTR

FRETLESS

HALO PAD

49

DRUMS

CLEAN GTR

FRETLESS

HALO PAD

50

DRUMS

CLEAN GTR

FRETLESS

HALO PAD

51

DRUMS

CLEAN GTR

FRETLESS

HALO PAD

52

DRUMS

CLEAN GTR

FRETLESS

HALO PAD

53

DRUMS

CLEAN GTR

FRETLESS

HALO PAD

54

DRUMS

CLEAN GTR

FRETLESS

HALO PAD

55

DRUMS

CLEAN GTR

FRETLESS

HALO PAD

56

DRUMS

CLEAN GTR

FRETLESS

HALO PAD

57

DRUMS

CLEAN GTR

FRETLESS

HALO PAD

58

DRUMS

CLEAN GTR

FRETLESS

HALO PAD

59

DRUMS

CLEAN GTR

FRETLESS

HALO PAD

60

DRUMS

CLEAN GTR

FRETLESS

HALO PAD

61

DRUMS

CLEAN GTR

FRETLESS

HALO PAD

62

DRUMS

CLEAN GTR

FRETLESS

HALO PAD

63

DRUMS

CLEAN GTR

FRETLESS

HALO PAD

64

DRUMS

CLEAN GTR

FRETLESS

HALO PAD

65

DRUMS

CLEAN GTR

FRETLESS

HALO PAD

66

DRUMS

CLEAN GTR

FRETLESS

HALO PAD

67

DRUMS

CLEAN GTR

FRETLESS

HALO PAD

68

DRUMS

CLEAN GTR

FRETLESS

HALO PAD

70

DRUMS

CLEAN GTR

FRETLESS

HALO PAD

72

DRUMS

HALO PAD

The HALO PAD notation staff consists of five measures. The first measure contains a treble clef, a key signature of one sharp (F#), and a sequence of notes: a quarter note (F#), an eighth note (A), a quarter note (B), and a quarter note (C#), all with stems pointing up. The second, third, and fourth measures each contain a single quarter rest. The fifth measure contains a double bar line.

Onbekende Songs & Demo`s - FOREVERT

DRUMS

♩ = 142,004440

2

6

8

10

12

14

16

18

20

22

V.S.

DRUMS

24

26

28

30

32

34

36

38

40

42

DRUMS

44

46

48

50

52

54

56

58

60

62

V.S.

4

DRUMS

64

66

68

70

72

♩ = 142,004440

4

7

8

9

10

11

12

14

15

16

V.S.

31

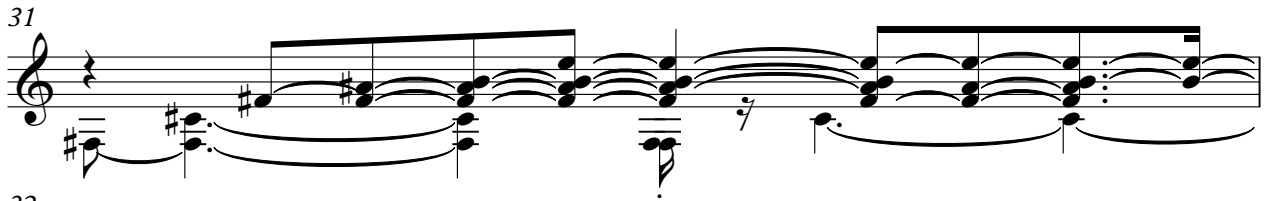

32

34

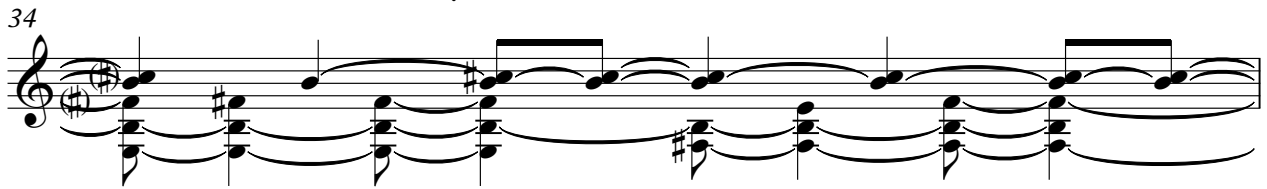

35

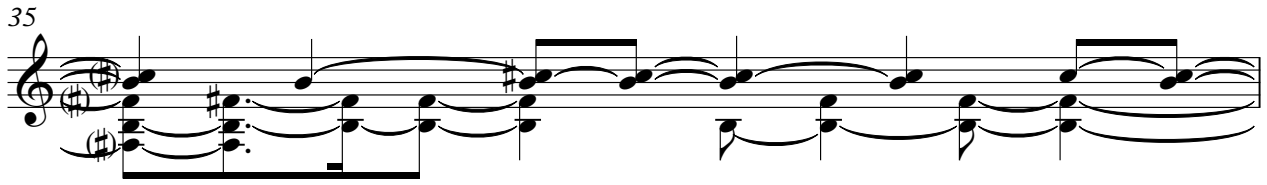

36

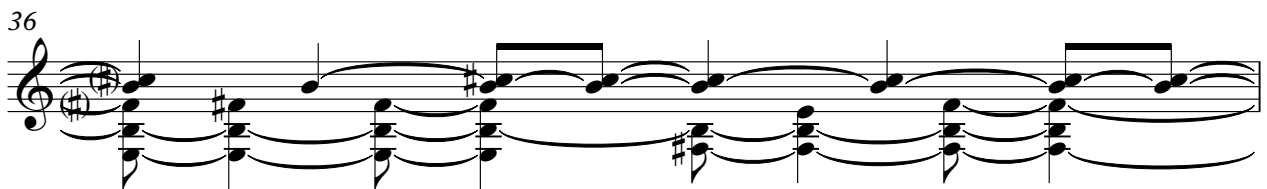

37

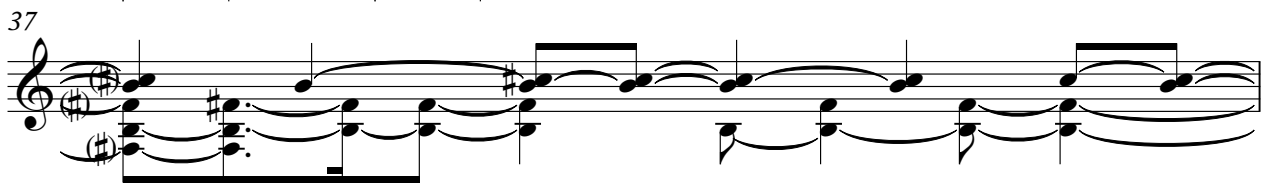

38

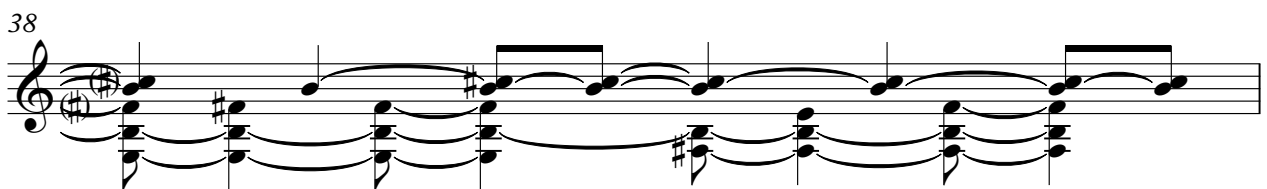

39

41

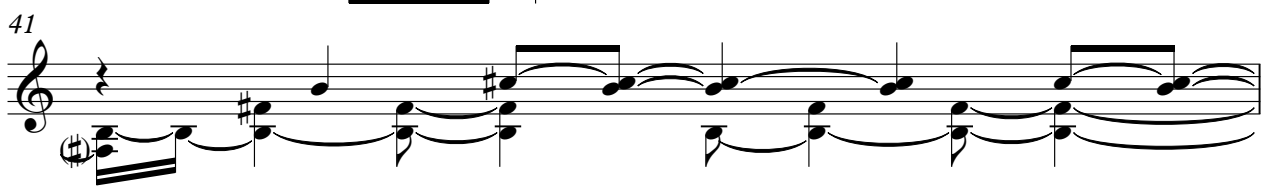

42

V.S.

56

57

58

59

61

62

63

64

65

66

V.S.

6

CLEAN GTR

68

5

HALO PAD

Onbekende Songs & Demo`s - FOREVERT

♩ = 142,004440

4

8

13

17

21

25

29

33

38

42

V.S.

46

50

54

59

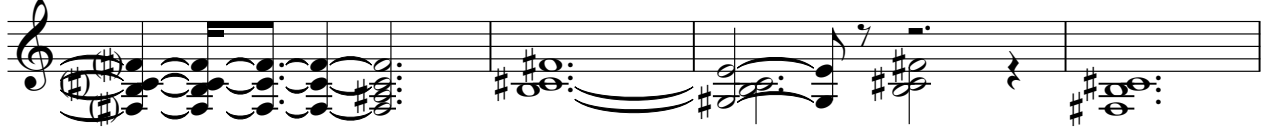

63

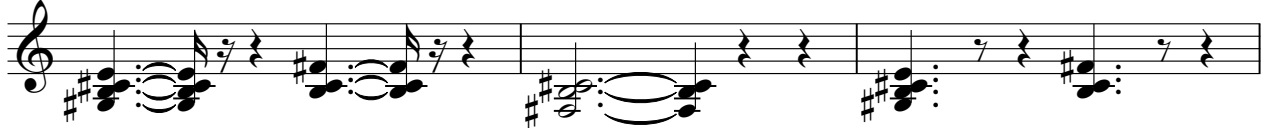

66

70

3