

Onbekende Songs & Demo`s - GARDEN

♩ = 93,000183

DRUMS

OVERDRIVE

FINGERDBAS

HARPSICHRD

CHURCH ORG

SYNBASS 1

BRIGHTNESS

♩ = 93,000183

GOBLIN

4

CHURCH ORG

SYNBASS 1

6

DRUMS

OVERDRIVE

FINGERDBAS

CHURCH ORG

SYNBRASS 1

8

DRUMS

OVERDRIVE

FINGERDBAS

CHURCH ORG

SYNBRASS 1

10

FLUTE

DRUMS

OVERDRIVE

FINGERDBAS

CHURCH ORG

SYNBASS 1

12

FLUTE

DRUMS

OVERDRIVE

FINGERDBAS

CHURCH ORG

SYNBASS 1

14

FLUTE

DRUMS

OVERDRIVE

FINGERDBAS

CHURCH ORG

SYNBRASS 1

16

FLUTE

DRUMS

OVERDRIVE

FINGERDBAS

CHURCH ORG

SYNBRASS 1

18

FLUTE

DRUMS

OVERDRIVE

FINGERDBAS

CHURCH ORG

SYNBASS 1

20

FLUTE

DRUMS

OVERDRIVE

FINGERDBAS

CHURCH ORG

SYNBASS 1

22

FLUTE

DRUMS

OVERDRIVE

FINGERDBAS

CHURCH ORG

SYNBRASS 1

24

FLUTE

DRUMS

OVERDRIVE

FINGERDBAS

CHURCH ORG

SYNBRASS 1

26 ♩ = 82,000816

FLUTE

DRUMS

OVERDRIVE

FINGERDBAS

CHURCH ORG

GOBLIN

♩ = 82,000816

29

FLUTE

OVERDRIVE

FINGERDBAS

CHURCH ORG

GOBLIN

32

FLUTE

OVERDRIVE

FINGERDBAS

CHURCH ORG

GOBLIN

35

FLUTE

OVERDRIVE

FINGERDBAS

CHURCH ORG

GOBLIN

38

FLUTE

OVERDRIVE

FINGERDBAS

CHURCH ORG

GOBLIN

41 ♩ = 95,001343

FLUTE

DRUMS

OVERDRIVE

FINGERDBAS

CHURCH ORG

SYNBASS 1

♩ = 95,001343

GOBLIN

43

DRUMS

OVERDRIVE

FINGERDBAS

CHURCH ORG

SYNBRASS 1

45

FLUTE

DRUMS

OVERDRIVE

FINGERDBAS

CHURCH ORG

SYNBRASS 1

47

FLUTE

DRUMS

OVERDRIVE

FINGERDBAS

CHURCH ORG

SYNBASS 1

49

FLUTE

DRUMS

OVERDRIVE

FINGERDBAS

CHURCH ORG

SYNBASS 1

51

FLUTE

DRUMS

OVERDRIVE

FINGERDBAS

CHURCH ORG

SYNBASS 1

53

FLUTE

DRUMS

OVERDRIVE

FINGERDBAS

CHURCH ORG

SYNBASS 1

55

57

59

DRUMS

OVERDRIVE

FINGERDBAS

CHURCH ORG

SYNBRASS 1

//

61

FLUTE

DRUMS

OVERDRIVE

FINGERDBAS

CHURCH ORG

SYNBRASS 1

GOBLIN

63

FLUTE

OVERDRIVE

FINGERDBAS

CHURCH ORG

GOBLIN

66

FLUTE

OVERDRIVE

FINGERDBAS

CHURCH ORG

GOBLIN

69

FLUTE

OVERDRIVE

FINGERDBAS

CHURCH ORG

GOBLIN

71

FLUTE

OVERDRIVE

FINGERDBAS

CHURCH ORG

GOBLIN

74

FLUTE

OVERDRIVE

FINGERDBAS

CHURCH ORG

GOBLIN

77 ♩ = 94,001160

FLUTE

DRUMS

OVERDRIVE

FINGERDBAS

CHURCH ORG

SYNBASS 1

GOBLIN ♩ = 94,001160

79

DRUMS

OVERDRIVE

FINGERDBAS

CHURCH ORG

SYNBRASS 1

81

DRUMS

OVERDRIVE

FINGERDBAS

CHURCH ORG

SYNBRASS 1

BRIGHTNESS

83

DRUMS

FINGERDBAS

CHURCH ORG

SYNBASS 1

BRIGHTNESS

85

DRUMS

FINGERDBAS

CHURCH ORG

SYNBASS 1

BRIGHTNESS

88

DRUMS

FINGERDBAS

CHURCH ORG

SYNBASS 1

BRIGHTNESS

90

DRUMS

OVERDRIVE

FINGERDBAS

CHURCH ORG

SYNBASS 1

BRIGHTNESS

92

DRUMS

OVERDRIVE

FINGERDBAS

CHURCH ORG

SYNBRASS 1

BRIGHTNESS

94

DRUMS

OVERDRIVE

FINGERDBAS

CHURCH ORG

SYNBRASS 1

BRIGHTNESS

96

DRUMS

OVERDRIVE

FINGERDBAS

CHURCH ORG

SYNBASS 1

BRIGHTNESS

99

DRUMS

OVERDRIVE

FINGERDBAS

CHURCH ORG

SYNBASS 1

BRIGHTNESS

101

DRUMS

OVERDRIVE

FINGERDBAS

CHURCH ORG

SYNBRASS 1

BRIGHTNESS

103

DRUMS

OVERDRIVE

FINGERDBAS

CHURCH ORG

SYNBRASS 1

BRIGHTNESS

106

FLUTE

DRUMS

OVERDRIVE

FINGERDBAS

CHURCH ORG

SYNBASS 1

108

FLUTE

DRUMS

OVERDRIVE

FINGERDBAS

CHURCH ORG

SYNBASS 1

110

FLUTE

DRUMS

OVERDRIVE

FINGERDBAS

CHURCH ORG

SYNBASS 1

112

FLUTE

DRUMS

OVERDRIVE

FINGERDBAS

CHURCH ORG

SYNBASS 1

114

FLUTE

DRUMS

OVERDRIVE

FINGERDBAS

CHURCH ORG

SYNBRASS 1

BRIGHTNESS

3

116

FLUTE

DRUMS

OVERDRIVE

FINGERDBAS

CHURCH ORG

SYNBRASS 1

BRIGHTNESS

117

DRUMS

OVERDRIVE

FINGERDBAS

CHURCH ORG

SYNBASS 1

BRIGHTNESS

118

DRUMS

OVERDRIVE

FINGERDBAS

CHURCH ORG

SYNBASS 1

BRIGHTNESS

119

DRUMS

OVERDRIVE

FINGERDBAS

CHURCH ORG

SYNBASS 1

BRIGHTNESS

121

FLUTE

DRUMS

OVERDRIVE

FINGERDBAS

HARPSICHRD

CHURCH ORG

SYNBASS 1

BRIGHTNESS

123

FLUTE

DRUMS

FINGERDBAS

HARPSICHRD

CHURCH ORG

125

FLUTE

DRUMS

FINGERDBAS

HARPSICHRD

CHURCH ORG

127

FLUTE

DRUMS

FINGERDBAS

HARPSICHRD

CHURCH ORG

129

FLUTE

DRUMS

FINGERDBAS

HARPSICHRD

CHURCH ORG

131

FLUTE

DRUMS

FINGERDBAS

HARPSICHRD

CHURCH ORG

133

FLUTE

DRUMS

FINGERDBAS

HARPSICHRD

CHURCH ORG

135

FLUTE

DRUMS

FINGERDBAS

HARPSICHRD

CHURCH ORG

137

FLUTE

DRUMS

OVERDRIVE

FINGERDBAS

HARPSICHRD

CHURCH ORG

SYNBASS 1

BRIGHTNESS

139

FLUTE

DRUMS

OVERDRIVE

FINGERDBAS

CHURCH ORG

SYNBRASS 1

BRIGHTNESS

142

FLUTE

DRUMS

OVERDRIVE

FINGERDBAS

CHURCH ORG

SYNBRASS 1

BRIGHTNESS

144

FLUTE

DRUMS

OVERDRIVE

FINGERDBAS

CHURCH ORG

SYNBASS 1

BRIGHTNESS

146

FLUTE

DRUMS

OVERDRIVE

FINGERDBAS

CHURCH ORG

SYNBASS 1

FLUTE

Onbekende Songs & Demo`s - GARDEN

♩ = 93,000183

9

12

16

20

24

♩ = 82,000816

28

33

38

♩ = 95,001343

2

45

49

53

57

63

68

72

77

♩ = 94,001160

107

112

FLUTE

117

5

3

3

124

3

3

128

3

132

3

136

3

141

144

2

Onbekende Songs & Demo`s - GARDEN

DRUMS

♩ = 93,000183

5

9

12

15

18

21

~~93,000183~~ ♩ = 82,000816 ♩ = 95,001343

14

DRUMS

42

45

48

51

54

57

60

09001000550011603 ♩ = 94,000670 ♩ = 94,001160

78

81

85

DRUMS

89

93

97

101

105

109

113

116

120

123

V.S.

DRUMS

126

129

132

135

138

142

145

Onbekende Songs & Demo`s - GARDEN

OVERDRIVE

♩ = 93,000183

5

8

10

12

14

16

18

20

22

24

♩ = 82,000816

V.S.

OVERDRIVE

27

31

35

39

$\text{♩} = 95,001343$

42

44

46

48

50

52

OVERDRIVE

54

56

58

60

♩ = 94,001160

63

67

71

75

♩ = 94,001160

78

80

8

121 **OVERDRIVE** 5

16 3

139

143

146 **2**

Onbekende Songs & Demo`s - GARDEN

FINGERDBAS

♩ = 93,000183

5

8

10

12

14

16

18

20

22

24

V.S.

FINGERDBAS

28

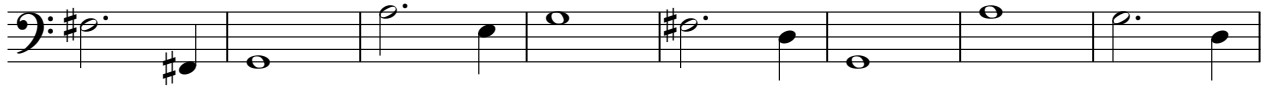

36

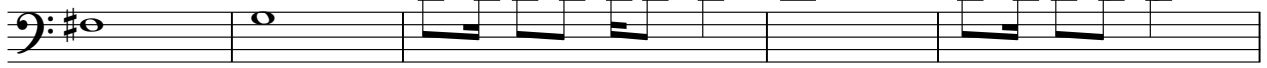

♩ = 95,001343

41

44

46

48

50

52

54

56

58

60

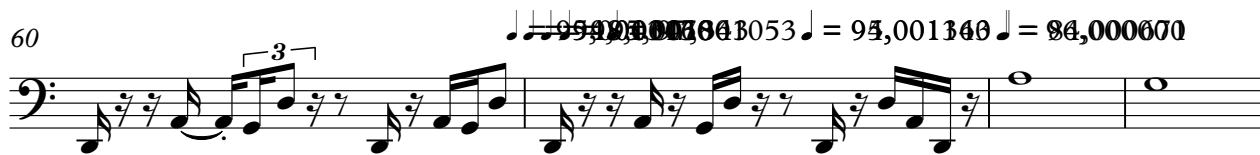

64

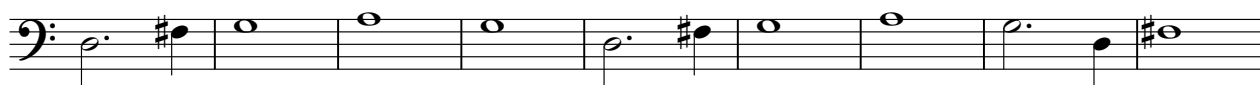

73

78

80

83

87

91

95

V.S.

99

103

107

111

115

119

122

124

127

130

132

135

138

142

145

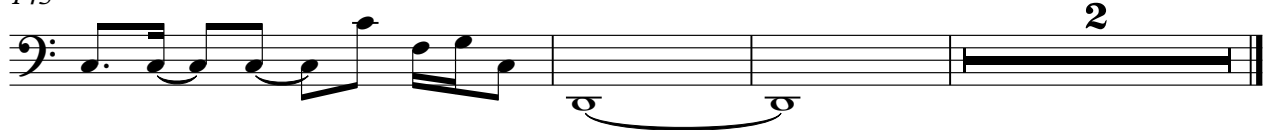

HARPSICHRD

Onbekende Songs & Demo`s - GARDEN

♩ = 93,000183 ♩ = ~~93,000540~~ ♩ = 82,000816 ♩ = 95,001343

24 **15** **20**

~~93,000540~~ ♩ = 94,001160

61 **15** **45**

123

126

129

132

135

137

12

CHURCH ORG

Onbekende Songs & Demo`s - GARDEN

♩ = 93,000183

10

19

~~♩ = 93,000540~~ ♩ = 82,000816

28

36

♩ = 95,001343

42

51

60

~~♩ = 95,001343~~ ♩ = 90,00670

V.S.

CHURCH ORG

69

76

♩ = 94,001160

83

92

101

110

119

128

137

144

MUSIC LIBRARY

3

2

♩ = 93,000183

4

6

8

10

12

14

16

18

20

V.S.

SYNBRASS 1

22 

24 

26  = 82,000816 = 95,001343
15

43 

45 

47 

49 

51 

53 

55 

57

59

61

♩ = 94,001160 ♩ = 94,001160 ♩ = 94,001160 ♩ = 94,001160

15

79

83

6

6

3

3

3

85

88

91

3

95

3

3

99

V.S.

102

106

110

114

116

118

120

138

143

146

BRIGHTNESS

Onbekende Songs & Demo`s - GARDEN

♩ = 93,000183 ♩ = ~~93,000540~~ ♩ = 82,000816 ♩ = 95,001343

24 **15** **20**

~~93,000540~~ ♩ = 94,001160

15 **5**

86

95

104

119

140

GOBLIN

Onbekende Songs & Demo`s - GARDEN

♩ = 93,000183 ~~♩ = 93,000540~~ ♩ = 82,000816

24

31

40 ♩ = 95,001343 ~~♩ = 95,001343~~ ~~♩ = 95,001343~~ ♩ = 80,000670

19

66

74 ♩ = 94,001160 72