

Onbekende Songs & Demo`s - Gem Demo

♩ = 120,000000

DRUMS

MUTED GTR

AC/SLPBASS

3

DRUMS

MUTED GTR

AC/SLPBASS

5

DRUMS

MUTED GTR

AC/SLPBASS

PRG.CHANGE

7

DRUMS

MUTED GTR

AC/SLPBASS

PRG.CHANGE

9

DRUMS

MUTED GTR

AC/SLPBASS

PRG.CHANGE

11

DRUMS

MUTED GTR

AC/SLPBASS

PRG.CHANGE

13

DRUMS

MUTED GTR

AC/SLPBASS

PRG.CHANGE

14

DRUMS

MUTED GTR

AC/SLPBASS

PRG.CHANGE

15

DRUMS

MUTED GTR

AC/SLPBASS

PRG.CHANGE

16

DRUMS

MUTED GTR

AC/SLPBASS

PRG.CHANGE

18

DRUMS

MUTED GTR

AC/SLPBASS

PRG.CHANGE

19

DRUMS

MUTED GTR

AC/SLPBASS

PRG.CHANGE

20

DRUMS

MUTED GTR

AC/SLPBASS

PRG.CHANGE

21

DRUMS

MUTED GTR

AC/SLPBASS

PRG.CHANGE

23

DRUMS

MUTED GTR

AC/SLPBASS

PRG.CHANGE

25

DRUMS

MUTED GTR

AC/SLPBASS

PRG.CHANGE

27

DRUMS

MUTED GTR

AC/SLPBASS

PRG.CHANGE

29

DRUMS

MUTED GTR

AC/SLPBASS

PRG.CHANGE

31

DRUMS

MUTED GTR

AC/SLPBASS

PRG.CHANGE

33

DRUMS

MUTED GTR

AC/SLPBASS

PRG.CHANGE

34

DRUMS

MUTED GTR

AC/SLPBASS

PRG.CHANGE

36

DRUMS

MUTED GTR

AC/SLPBASS

PRG.CHANGE

38

DRUMS

MUTED GTR

AC/SLPBASS

PRG.CHANGE

39

DRUMS

MUTED GTR

AC/SLPBASS

PRG.CHANGE

40

DRUMS

MUTED GTR

AC/SLPBASS

PRG.CHANGE

42

DRUMS

MUTED GTR

AC/SLPBASS

PRG.CHANGE

43

DRUMS

MUTED GTR

AC/SLPBASS

PRG.CHANGE

44

DRUMS

MUTED GTR

AC/SLPBASS

PRG.CHANGE

45

DRUMS

MUTED GTR

AC/SLPBASS

PRG.CHANGE

46

DRUMS

MUTED GTR

AC/SLPBASS

PRG.CHANGE

48

DRUMS

MUTED GTR

AC/SLPBASS

PRG.CHANGE

50

DRUMS

MUTED GTR

AC/SLPBASS

PRG.CHANGE

52

DRUMS

MUTED GTR

AC/SLPBASS

PRG.CHANGE

54

DRUMS

MUTED GTR

AC/SLPBASS

PRG.CHANGE

55

DRUMS

MUTED GTR

AC/SLPBASS

PRG.CHANGE

56

DRUMS

MUTED GTR

AC/SLPBASS

PRG.CHANGE

58

DRUMS

MUTED GTR

AC/SLPBASS

PRG.CHANGE

59

DRUMS

MUTED GTR

AC/SLPBASS

PRG.CHANGE

60

DRUMS

MUTED GTR

AC/SLPBASS

PRG.CHANGE

61

DRUMS

MUTED GTR

AC/SLPBASS

PRG.CHANGE

63

DRUMS

MUTED GTR

AC/SLPBASS

PRG.CHANGE

64

DRUMS

MUTED GTR

AC/SLPBASS

PRG.CHANGE

65

DRUMS

MUTED GTR

AC/SLPBASS

PRG.CHANGE

66

DRUMS

MUTED GTR

AC/SLPBASS

PRG.CHANGE

67

DRUMS

MUTED GTR

AC/SLPBASS

PRG.CHANGE

68

DRUMS

MUTED GTR

AC/SLPBASS

PRG.CHANGE

70

DRUMS

MUTED GTR

AC/SLPBASS

PRG.CHANGE

71

DRUMS

MUTED GTR

AC/SLPBASS

PRG.CHANGE

72

DRUMS

MUTED GTR

AC/SLPBASS

PRG.CHANGE

74

DRUMS

MUTED GTR

AC/SLPBASS

PRG.CHANGE

75

DRUMS

MUTED GTR

AC/SLPBASS

PRG.CHANGE

77

DRUMS

MUTED GTR

AC/SLPBASS

PRG.CHANGE

78

DRUMS

MUTED GTR

AC/SLPBASS

PRG.CHANGE

79

DRUMS

MUTED GTR

AC/SLPBASS

PRG.CHANGE

80

DRUMS

MUTED GTR

AC/SLPBASS

PRG.CHANGE

82

DRUMS

MUTED GTR

AC/SLPBASS

PRG.CHANGE

83

DRUMS

MUTED GTR

AC/SLPBASS

PRG.CHANGE

84

DRUMS

MUTED GTR

AC/SLPBASS

PRG.CHANGE

86

DRUMS

MUTED GTR

AC/SLPBASS

PRG.CHANGE

87

DRUMS

MUTED GTR

AC/SLPBASS

PRG.CHANGE

88

DRUMS

MUTED GTR

AC/SLPBASS

PRG.CHANGE

89

DRUMS

MUTED GTR

AC/SLPBASS

PRG.CHANGE

90

DRUMS

MUTED GTR

AC/SLPBASS

PRG.CHANGE

91

DRUMS

MUTED GTR

AC/SLPBASS

PRG.CHANGE

92

DRUMS

MUTED GTR

AC/SLPBASS

PRG.CHANGE

93

DRUMS

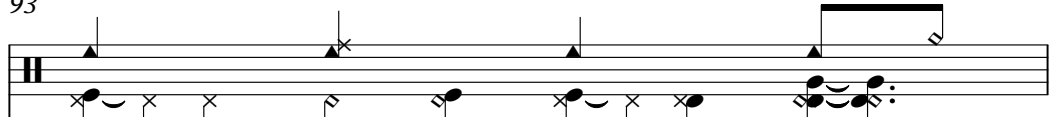

MUTED GTR

AC/SLPBASS

PRG.CHANGE

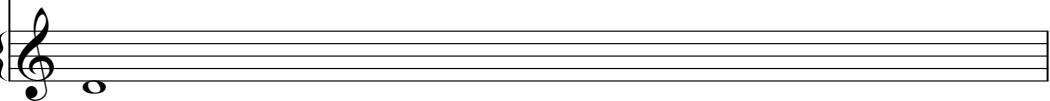

94

DRUMS

MUTED GTR

AC/SLPBASS

PRG.CHANGE

95

DRUMS

MUTED GTR

AC/SLPBASS

PRG.CHANGE

96

DRUMS

MUTED GTR

AC/SLPBASS

PRG.CHANGE

98

DRUMS

MUTED GTR

Onbekende Songs & Demo`s - Gem Demo

DRUMS

♩ = 120,000000

4/4

6

9

12

15

18

21

24

27

30

V.S.

DRUMS

33

36

39

42

45

47

49

51

53

56

DRUMS

59

62

65

68

71

74

77

80

83

86

V.S.

DRUMS

89

92

95

97

Onbekende Songs & Demo`s - Gem Demo

MUTED GTR

♩ = 120,000000

4

7

9

11

13

15

17

19

21

V.S.

23

25

27

29

31

33

35

37

39

41

65

67

69

71

73

75

77

79

81

83

85

87

89

91

93

96

98

Onbekende Songs & Demo`s - Gem Demo

AC/SLPBASS

♩ = 120,000000

5

8

12

15

19

23

27

30

34

V.S.

AC/SLPBASS

38

42

46

50

54

58

62

66

70

74

77

80

84

88

91

95

♩ = 120,000000

31

34

37

39

42

44

48

53

55

58

60

63

66

69

72

75

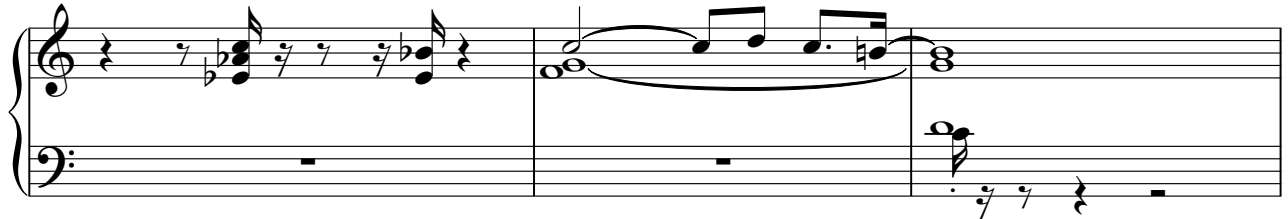

78

V.S.

80

83

86

88

91

94

96
