

Onbekende Songs & Demo`s - Get In Car

♩ = 120,000000

SOPRAN SAX

TRUMPET

TROMBONE

BASS DRUM

FRETLESS

CLAVINET

SLAPBASS 2

BRASS 1

POLYSYNTH

♩ = 120,000000

4

BASS DRUM

6

BASS DRUM

BASS DRUM

8

BASS DRUM

10

BASS DRUM

12

FRETLESS

SLAPBASS 2

POLYSYNTH

TRUMPET

14

TROMBONE

BASS DRUM

FRETLESS

SLAPBASS 2

POLYSYNTH

16

TRUMPET

TROMBONE

BASS DRUM

SLAPBASS 2

POLYSYNTH

18

TRUMPET

TROMBONE

BASS DRUM

SLAPBASS 2

POLYSYNTH

19

TRUMPET

BASS DRUM

CLAVINET

SLAPBASS 2

BRASS 1

POLYSYNTH

20

BASS DRUM

CLAVINET

SLAPBASS 2

BRASS 1

POLYSYNTH

22

BASS DRUM

CLAVINET

SLAPBASS 2

BRASS 1

POLYSYNTH

24

BASS DRUM

CLAVINET

SLAPBASS 2

BRASS 1

POLYSYNTH

26

BASS DRUM

CLAVINET

SLAPBASS 2

BRASS 1

POLYSYNTH

27

BASS DRUM

CLAVINET

SLAPBASS 2

BRASS 1

POLYSYNTH

28

BASS DRUM

CLAVINET

SLAPBASS 2

BRASS 1

POLYSYNTH

30

BASS DRUM

CLAVINET

SLAPBASS 2

BRASS 1

POLYSYNTH

32

BASS DRUM

CLAVINET

SLAPBASS 2

BRASS 1

POLYSYNTH

33

BASS DRUM

CLAVINET

SLAPBASS 2

BRASS 1

POLYSYNTH

34

BASS DRUM

CLAVINET

SLAPBASS 2

BRASS 1

POLYSYNTH

35

SOPRAN SAX

BASS DRUM

CLAVINET

SLAPBASS 2

BRASS 1

POLYSYNTH

37

SOPRAN SAX

BASS DRUM

CLAVINET

SLAPBASS 2

BRASS 1

POLYSYNTH

38

SOPRAN SAX

BASS DRUM

CLAVINET

SLAPBASS 2

BRASS 1

POLYSYNTH

39

SOPRAN SAX

BASS DRUM

CLAVINET

SLAPBASS 2

BRASS 1

POLYSYNTH

40

SOPRAN SAX

BASS DRUM

CLAVINET

SLAPBASS 2

BRASS 1

POLYSYNTH

41

SOPRAN SAX

BASS DRUM

CLAVINET

SLAPBASS 2

BRASS 1

POLYSYNTH

42

SOPRAN SAX

BASS DRUM

CLAVINET

SLAPBASS 2

BRASS 1

POLYSYNTH

43

SOPRAN SAX

BASS DRUM

CLAVINET

SLAPBASS 2

BRASS 1

POLYSYNTH

44

SOPRAN SAX

BASS DRUM

CLAVINET

SLAPBASS 2

BRASS 1

POLYSYNTH

45

SOPRAN SAX

BASS DRUM

CLAVINET

SLAPBASS 2

BRASS 1

POLYSYNTH

46

SOPRAN SAX

BASS DRUM

CLAVINET

SLAPBASS 2

BRASS 1

POLYSYNTH

47

SOPRAN SAX

BASS DRUM

CLAVINET

SLAPBASS 2

BRASS 1

POLYSYNTH

48

SOPRAN SAX

BASS DRUM

CLAVINET

SLAPBASS 2

BRASS 1

POLYSYNTH

49

SOPRAN SAX

TRUMPET

TROMBONE

BASS DRUM

CLAVINET

SLAPBASS 2

BRASS 1

POLYSYNTH

51

TRUMPET

TROMBONE

BASS DRUM

SLAPBASS 2

POLYSYNTH

53

TRUMPET

TROMBONE

BASS DRUM

SLAPBASS 2

POLYSYNTH

54

TRUMPET

TROMBONE

BASS DRUM

CLAVINET

SLAPBASS 2

BRASS 1

POLYSYNTH

55

TRUMPET

TROMBONE

BASS DRUM

CLAVINET

SLAPBASS 2

BRASS 1

POLYSYNTH

57

BASS DRUM

CLAVINET

SLAPBASS 2

BRASS 1

POLYSYNTH

59

BASS DRUM

CLAVINET

SLAPBASS 2

BRASS 1

POLYSYNTH

61

BASS DRUM

CLAVINET

SLAPBASS 2

BRASS 1

POLYSYNTH

62

BASS DRUM

CLAVINET

SLAPBASS 2

BRASS 1

POLYSYNTH

63

BASS DRUM

CLAVINET

SLAPBASS 2

BRASS 1

POLYSYNTH

65

BASS DRUM

CLAVINET

SLAPBASS 2

BRASS 1

POLYSYNTH

67

BASS DRUM

CLAVINET

SLAPBASS 2

BRASS 1

POLYSYNTH

68

BASS DRUM

CLAVINET

SLAPBASS 2

BRASS 1

POLYSYNTH

69

BASS DRUM

CLAVINET

SLAPBASS 2

BRASS 1

POLYSYNTH

71

SOPRAN SAX

BASS DRUM

CLAVINET

SLAPBASS 2

BRASS 1

POLYSYNTH

72

SOPRAN SAX

BASS DRUM

CLAVINET

SLAPBASS 2

BRASS 1

POLYSYNTH

73

SOPRAN SAX

BASS DRUM

CLAVINET

SLAPBASS 2

BRASS 1

POLYSYNTH

74

SOPRAN SAX

BASS DRUM

CLAVINET

SLAPBASS 2

BRASS 1

POLYSYNTH

75

SOPRAN SAX

BASS DRUM

CLAVINET

SLAPBASS 2

BRASS 1

POLYSYNTH

76

SOPRAN SAX

BASS DRUM

CLAVINET

SLAPBASS 2

BRASS 1

POLYSYNTH

77

SOPRAN SAX

BASS DRUM

CLAVINET

SLAPBASS 2

BRASS 1

POLYSYNTH

78

SOPRAN SAX

BASS DRUM

CLAVINET

SLAPBASS 2

BRASS 1

POLYSYNTH

79

SOPRAN SAX

BASS DRUM

CLAVINET

SLAPBASS 2

BRASS 1

POLYSYNTH

80

SOPRAN SAX

BASS DRUM

CLAVINET

SLAPBASS 2

BRASS 1

POLYSYNTH

81

SOPRAN SAX

BASS DRUM

CLAVINET

SLAPBASS 2

BRASS 1

POLYSYNTH

82

SOPRAN SAX

BASS DRUM

CLAVINET

SLAPBASS 2

BRASS 1

POLYSYNTH

83

SOPRAN SAX

BASS DRUM

CLAVINET

SLAPBASS 2

BRASS 1

POLYSYNTH

84

SOPRAN SAX

BASS DRUM

CLAVINET

SLAPBASS 2

BRASS 1

POLYSYNTH

85

BASS DRUM

SLAPBASS 2

86

BASS DRUM

SLAPBASS 2

87

BASS DRUM

SLAPBASS 2

88

BASS DRUM

SLAPBASS 2

89

BASS DRUM

SLAPBASS 2

90

BASS DRUM

SLAPBASS 2

91

BASS DRUM

SLAPBASS 2

92

BASS DRUM

SLAPBASS 2

BRASS 1

POLYSYNTH

94

BASS DRUM

SLAPBASS 2

BRASS 1

POLYSYNTH

96

BASS DRUM

SLAPBASS 2

BRASS 1

POLYSYNTH

98

BASS DRUM

SLAPBASS 2

BRASS 1

POLYSYNTH

100

BASS DRUM

SLAPBASS 2

BRASS 1

POLYSYNTH

101

BASS DRUM

CLAVINET

SLAPBASS 2

BRASS 1

POLYSYNTH

102

BASS DRUM

CLAVINET

SLAPBASS 2

BRASS 1

POLYSYNTH

104

BASS DRUM

CLAVINET

SLAPBASS 2

BRASS 1

POLYSYNTH

106

BASS DRUM

CLAVINET

SLAPBASS 2

BRASS 1

POLYSYNTH

107

BASS DRUM

CLAVINET

SLAPBASS 2

BRASS 1

POLYSYNTH

108

BASS DRUM

CLAVINET

SLAPBASS 2

BRASS 1

POLYSYNTH

109

BASS DRUM

CLAVINET

SLAPBASS 2

BRASS 1

POLYSYNTH

112

SOPRAN SAX

BASS DRUM

CLAVINET

SLAPBASS 2

BRASS 1

POLYSYNTH

113

SOPRAN SAX

BASS DRUM

CLAVINET

SLAPBASS 2

BRASS 1

POLYSYNTH

114

SOPRAN SAX

BASS DRUM

CLAVINET

SLAPBASS 2

BRASS 1

POLYSYNTH

115

SOPRAN SAX

BASS DRUM

CLAVINET

SLAPBASS 2

BRASS 1

POLYSYNTH

116

SOPRAN SAX

BASS DRUM

CLAVINET

SLAPBASS 2

BRASS 1

POLYSYNTH

117

SOPRAN SAX

BASS DRUM

CLAVINET

SLAPBASS 2

BRASS 1

POLYSYNTH

118

SOPRAN SAX

BASS DRUM

CLAVINET

SLAPBASS 2

BRASS 1

POLYSYNTH

119

SOPRAN SAX

BASS DRUM

CLAVINET

SLAPBASS 2

BRASS 1

POLYSYNTH

120

SOPRAN SAX

BASS DRUM

CLAVINET

SLAPBASS 2

BRASS 1

POLYSYNTH

121

SOPRAN SAX

BASS DRUM

CLAVINET

SLAPBASS 2

BRASS 1

POLYSYNTH

122

SOPRAN SAX

BASS DRUM

CLAVINET

SLAPBASS 2

BRASS 1

POLYSYNTH

123

SOPRAN SAX

BASS DRUM

CLAVINET

SLAPBASS 2

BRASS 1

POLYSYNTH

124

SOPRAN SAX

BASS DRUM

CLAVINET

SLAPBASS 2

BRASS 1

POLYSYNTH

125

SOPRAN SAX

BASS DRUM

CLAVINET

SLAPBASS 2

BRASS 1

POLYSYNTH

126

SOPRAN SAX

BASS DRUM

CLAVINET

SLAPBASS 2

BRASS 1

POLYSYNTH

127

SOPRAN SAX

BASS DRUM

CLAVINET

SLAPBASS 2

BRASS 1

POLYSYNTH

128

SOPRAN SAX

BASS DRUM

CLAVINET

SLAPBASS 2

BRASS 1

POLYSYNTH

129

SOPRAN SAX

BASS DRUM

CLAVINET

SLAPBASS 2

BRASS 1

POLYSYNTH

130

SOPRAN SAX

BASS DRUM

CLAVINET

SLAPBASS 2

BRASS 1

POLYSYNTH

131

SOPRAN SAX

BASS DRUM

CLAVINET

SLAPBASS 2

BRASS 1

POLYSYNTH

132

SOPRAN SAX

BASS DRUM

CLAVINET

SLAPBASS 2

BRASS 1

POLYSYNTH

133

SOPRAN SAX

BASS DRUM

CLAVINET

SLAPBASS 2

BRASS 1

POLYSYNTH

134

SOPRAN SAX

BASS DRUM

CLAVINET

SLAPBASS 2

BRASS 1

POLYSYNTH

135

SOPRAN SAX

BASS DRUM

CLAVINET

SLAPBASS 2

BRASS 1

POLYSYNTH

136

SOPRAN SAX

BASS DRUM

CLAVINET

SLAPBASS 2

BRASS 1

POLYSYNTH

137

SOPRAN SAX

BASS DRUM

CLAVINET

SLAPBASS 2

BRASS 1

POLYSYNTH

138

SOPRAN SAX

BASS DRUM

CLAVINET

SLAPBASS 2

BRASS 1

POLYSYNTH

139

SOPRAN SAX

BASS DRUM

CLAVINET

SLAPBASS 2

BRASS 1

POLYSYNTH

140

SOPRAN SAX

BASS DRUM

CLAVINET

SLAPBASS 2

BRASS 1

POLYSYNTH

141

SOPRAN SAX

BASS DRUM

CLAVINET

SLAPBASS 2

BRASS 1

POLYSYNTH

142

SOPRAN SAX

BASS DRUM

CLAVINET

SLAPBASS 2

BRASS 1

POLYSYNTH

143

SOPRAN SAX

BASS DRUM

CLAVINET

SLAPBASS 2

BRASS 1

POLYSYNTH

144

SOPRAN SAX

BASS DRUM

CLAVINET

SLAPBASS 2

BRASS 1

POLYSYNTH

145

SOPRAN SAX

BASS DRUM

CLAVINET

SLAPBASS 2

BRASS 1

POLYSYNTH

146

SOPRAN SAX

BASS DRUM

CLAVINET

SLAPBASS 2

BRASS 1

POLYSYNTH

147

SOPRAN SAX

BASS DRUM

CLAVINET

SLAPBASS 2

BRASS 1

POLYSYNTH

148

SOPRAN SAX

BASS DRUM

CLAVINET

SLAPBASS 2

BRASS 1

POLYSYNTH

SOPRAN SAX

Onbekende Songs & Demo`s - Get In Car

♩ = 120,000000

34

38

41

44

47

50

21

73

76

79

82

V.S.

85 **27**

114

117

120

123

126

129

132

135

138

SOPRAN SAX

141

144

147

TRUMPET

Onbekende Songs & Demo`s - Get In Car

♩ = 120,000000

12

16

20

30

52

54

96

TROMBONE

Onbekende Songs & Demo`s - Get In Car

♩ = 120,000000

**13**

**18**

**31**

**52**

**96**

# Onbekende Songs & Demo`s - Get In Car

## BASS DRUM

♩ = 120,000000

2

5

7

9

11

13

15

18

20

23

V.S.

BASS DRUM

BASS DRUM

49

52

54

57

60

62

65

68

71

74

V.S.

BASS DRUM

BASS DRUM

97

100

102

105

108

111

114

117

119

121

V.S.

BASS DRUM

123

125

127

129

131

133

135

137

139

141

BASS DRUM

143

145

147

FRETLESS

Onbekende Songs & Demo`s - Get In Car

♩ = 120,000000

**10**

14

**136**

# Onbekende Songs & Demo`s - Get In Car

CLAVINET

♩ = 120,000000

17

20

22

24

26

28

V.S.

30

32

34

37

39

41

43

45

47

49

55

57

59

61

63

65

67

69

72

74

76

78

80

82

84

101

103

105

107

110

113

115

117

119

121

123

125

127

129

131

133

135

137

V.S.

139

141

143

145

147

Onbekende Songs & Demo`s - Get In Car

SLAPBASS 2

♩ = 120,000000

10 2

16

19

21

23

25

27

30

33

37

V.S.

102

105

108

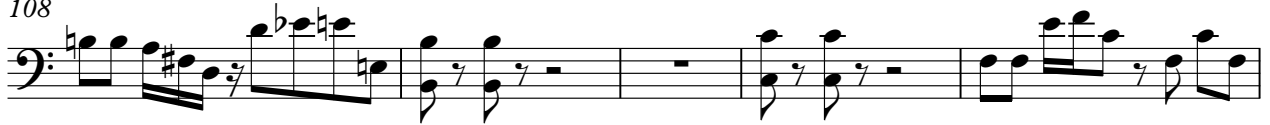

113

117

121

125

129

133

137

141

145

147

BRASS 1

Onbekende Songs & Demo`s - Get In Car

♩ = 120,000000

17

21

24

28

32

36

40

44

V.S.

48

55

58

61

65

69

73

77

81

85

97

101

105

108

111

115

119

123

127

131

135

139

143

146

♩ = 120,000000

10

15

19

23

27

31

36

40

44

48

POLYSYNTH

53

57

61

65

69

73

77

81

85

8

95

POLYSYNTH

98

101

105

110

115

119

123

127

131

135

V.S.

POLYSYNTH

139

143

146

