

Electric Guitar

Electric Guitar

Electric Guitar

Upright Bass

Rock Organ

Orchestra Hit

Orchestra Hit

Applause

Applause

Applause

Applause

HitBit

3

Perc.

E. Gtr.

E. Gtr.

U. Bass

Orch. Hit

Orch. Hit

5

Perc.

E. Gtr.

E. Gtr.

E. Gtr.

U. Bass

8

Perc.

E. Gtr.

E. Gtr.

U. Bass

11

Perc. E. Gtr. E. Gtr. U. Bass

13

Perc. E. Gtr. E. Gtr. E. Gtr. U. Bass Organ

16

Perc. E. Gtr. E. Gtr. U. Bass Organ

19

Perc.

E. Gtr.

E. Gtr.

E. Gtr.

U. Bass

Organ

Appl.

Appl.

Appl.

Appl.

21

Appl.

Appl.

Appl.

Appl.

23

Appl.

Appl.

Appl.

Appl.

Percussion

Measure 11: Continuation of the pattern.

Measure 13: Continuation of the pattern.

Measure 15: Continuation of the pattern.

Measure 18: Continuation of the pattern.

Measure 20: Continuation of the pattern.

Electric Guitar

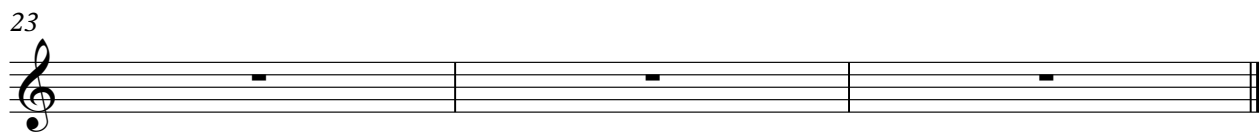
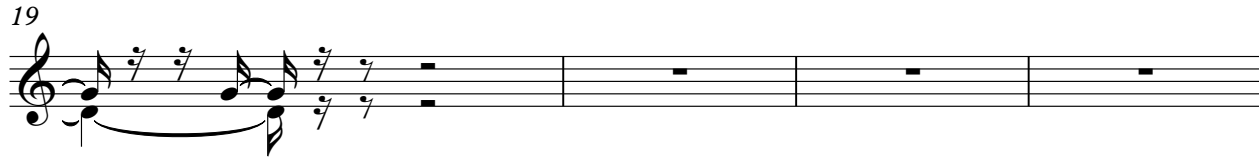

Electric Guitar

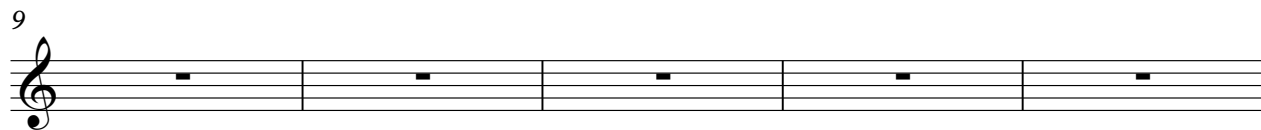
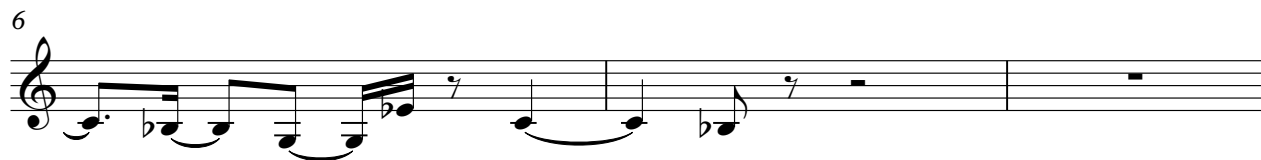

Electric Guitar

Rock Organ

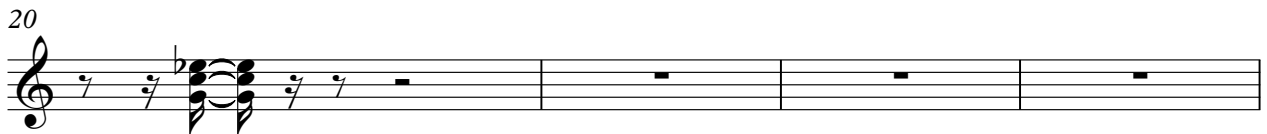
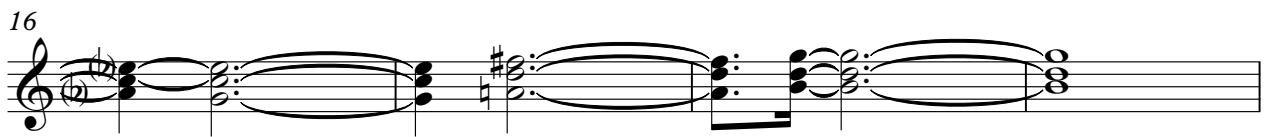
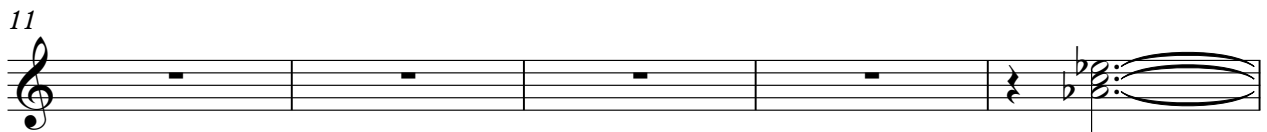
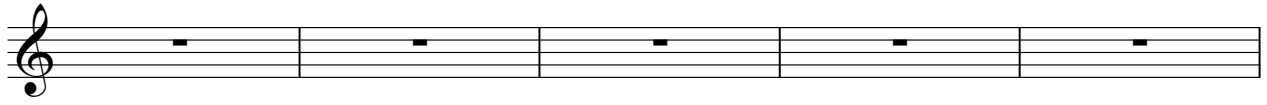

Orchestra Hit

3

7

12

17

22

Orchestra Hit

3

7

12

17

22

Applause

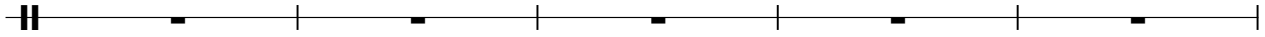

6

11

16

21

Applause

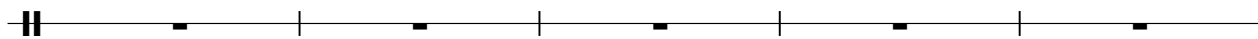

6

11

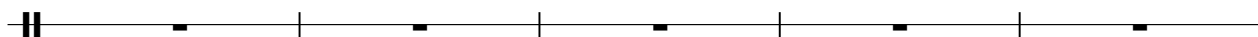

16

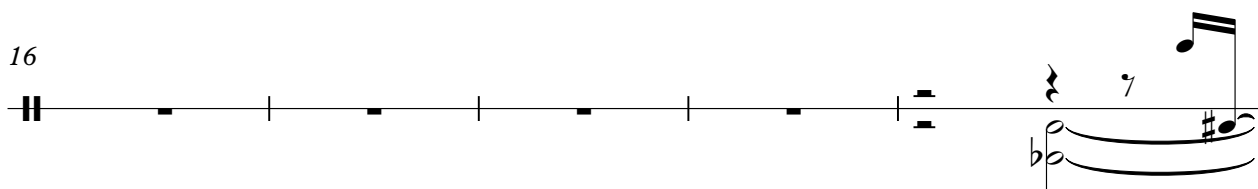

21

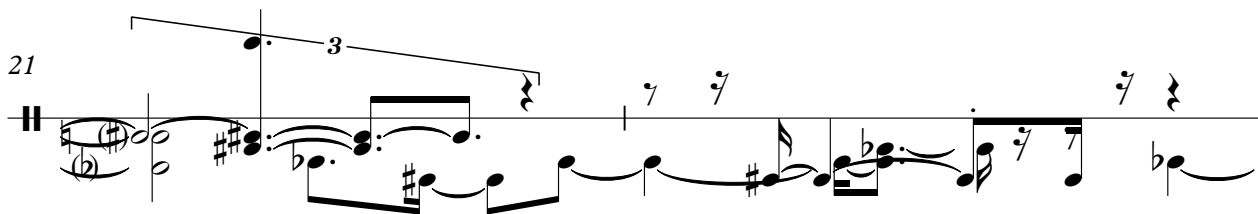

23

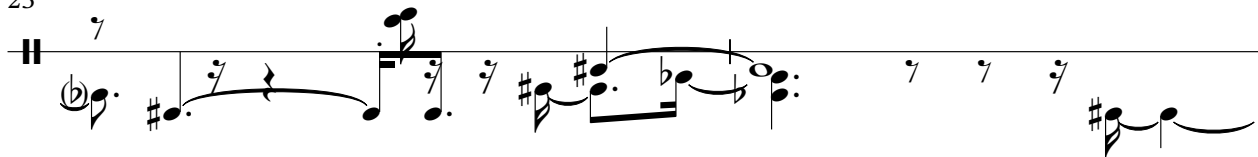

25

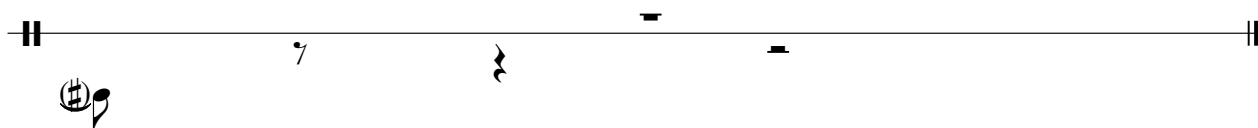

Applause

HitBit

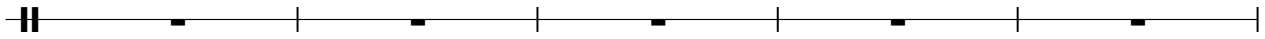

6

11

16

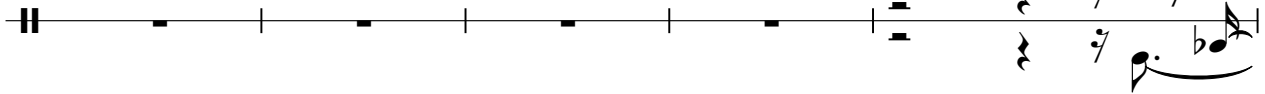

21

