

Onbekende Songs & Demo`s - I Just Can't

♩ = 136,001999

FLUTE

TRUMPET

DRUMS

MARIMBA

JAZZ GTR

FRETLESS

CHOIR AAHS

E.PIANO 2

♩ = 136,001999

BRASS 1

♩ = 136,001999

STRINGS

8

DRUMS

FRETLESS

E.PIANO 2

STRINGS

13

DRUMS

FRETLESS

E.PIANO 2

18

DRUMS

JAZZ GTR

FRETLESS

E.PIANO 2

23

TRUMPET

DRUMS

JAZZ GTR

FRETLESS

CHOIR AAHS

E.PIANO 2

BRASS 1

STRINGS

27

DRUMS

FRETLESS

CHOIR AAHS

E.PIANO 2

STRINGS

32

FLUTE

TRUMPET

DRUMS

FRETLESS

CHOIR AAHS

E.PIANO 2

BRASS 1

STRINGS

36

TRUMPET

DRUMS

JAZZ GTR

FRETLESS

CHOIR AAHS

E.PIANO 2

BRASS 1

STRINGS

40

TRUMPET

DRUMS

FRETLESS

CHOIR AAHS

E.PIANO 2

BRASS 1

STRINGS

44

48

52

TRUMPET

DRUMS

FRETLESS

CHOIR AAHS

E.PIANO 2

BRASS 1

STRINGS

56

FLUTE

TRUMPET

DRUMS

MARIMBA

JAZZ GTR

FRETLESS

CHOIR AAHS

E.PIANO 2

BRASS 1

STRINGS

60 7

DRUMS

FRETLESS

CHOIR AAHS

E.PIANO 2

STRINGS

64

FLUTE

DRUMS

FRETLESS

CHOIR AAHS

E.PIANO 2

STRINGS

67

FLUTE

TRUMPET

DRUMS

FRETLESS

CHOIR AAHS

E.PIANO 2

BRASS 1

STRINGS

70

TRUMPET

DRUMS

JAZZ GTR

FRETLESS

CHOIR AAHS

E.PIANO 2

BRASS 1

STRINGS

74

TRUMPET

DRUMS

JAZZ GTR

FRETLESS

CHOIR AAHS

E.PIANO 2

BRASS 1

STRINGS

78

DRUMS

JAZZ GTR

FRETLESS

CHOIR AAHS

E.PIANO 2

BRASS 1

STRINGS

82

DRUMS

FRETLESS

CHOIR AAHS

E.PIANO 2

BRASS 1

STRINGS

86

DRUMS

FRETLESS

CHOIR AAHS

E.PIANO 2

BRASS 1

STRINGS

90

DRUMS

FRETLESS

CHOIR AAHS

E.PIANO 2

BRASS 1

STRINGS

94

DRUMS

FRETLESS

CHOIR AAHS

E.PIANO 2

BRASS 1

STRINGS

98

FLUTE

DRUMS

FRETLESS

CHOIR AAHS

E.PIANO 2

BRASS 1

STRINGS

102

FLUTE

DRUMS

FRETLESS

CHOIR AAHS

E.PIANO 2

BRASS 1

STRINGS

106

FLUTE

DRUMS

FRETLESS

CHOIR AAHS

E.PIANO 2

BRASS 1

STRINGS

112

FLUTE

TRUMPET

DRUMS

FRETLESS

CHOIR AAHS

E.PIANO 2

BRASS 1

STRINGS

118

122

126

FLUTE

TRUMPET

DRUMS

MARIMBA

JAZZ GTR

FRETLESS

CHOIR AAHS

E.PIANO 2

BRASS 1

STRINGS

15

Detailed description of the musical score: The score is for a jazz ensemble. It consists of ten staves. The Flute staff (top) has a measure rest for the first three measures, then a melodic line starting with a quarter note, followed by eighth notes, and ending with a slur over the final two notes of measure 130. The Trumpet staff has a measure rest for the first three measures, then a rhythmic pattern of eighth notes and quarter notes, and a sustained note in measure 130. The Drums staff has a consistent rhythmic pattern of eighth notes and quarter notes. The Marimba staff has a measure rest for the first three measures, then a melodic line starting with a quarter note, followed by eighth notes, and ending with a slur over the final two notes of measure 130. The Jazz Guitar staff has a measure rest for the first three measures, then a melodic line starting with a quarter note, followed by eighth notes, and ending with a slur over the final two notes of measure 130. The Fretless staff has a melodic line starting with a quarter note, followed by eighth notes, and ending with a slur over the final two notes of measure 130. The Choir AAHS staff has a sustained note in measure 130. The E. Piano 2 staff has a complex rhythmic pattern of eighth notes and quarter notes. The Brass 1 staff has a rhythmic pattern of eighth notes and quarter notes. The Strings staff has a sustained note in measure 130.

130

FLUTE

TRUMPET

DRUMS

MARIMBA

JAZZ GTR

FRETLESS

CHOIR AAHS

E.PIANO 2

BRASS 1

STRINGS

134

DRUMS

FRETLESS

CHOIR AAHS

E.PIANO 2

STRINGS

138

FLUTE

TRUMPET

DRUMS

FRETLESS

CHOIR AAHS

E.PIANO 2

BRASS 1

STRINGS

141

TRUMPET

DRUMS

JAZZ GTR

FRETLESS

CHOIR AAHS

E.PIANO 2

BRASS 1

STRINGS

145

TRUMPET
DRUMS
JAZZ GTR
FRETLESS
CHOIR AAHS
E.PIANO 2
BRASS 1
STRINGS

149

TRUMPET
DRUMS
FRETLESS
CHOIR AAHS
E.PIANO 2
BRASS 1
STRINGS

153

FLUTE

DRUMS

FRETLESS

CHOIR AAHS

E.PIANO 2

BRASS 1

STRINGS

156

FLUTE

DRUMS

FRETLESS

CHOIR AAHS

E.PIANO 2

BRASS 1

STRINGS

159

FLUTE

DRUMS

FRETLESS

CHOIR AAHS

E.PIANO 2

BRASS 1

STRINGS

Onbekende Songs & Demo`s - I Just Can't

FLUTE

♩ = 136,001999

Onbekende Songs & Demo`s - I Just Can't

TRUMPET

♩ = 136,001999

2 20

26 7

37 2

43 8

56 8

68 2

75 38

115 8

128 8

139 2

2

TRUMPET

145

149

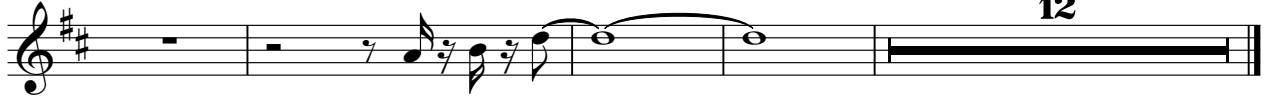

DRUMS

Onbekende Songs & Demo`s - I Just Can't

♩ = 136,001999

V.S.

DRUMS

44

48

52

56

60

64

68

72

76

80

DRUMS

83

86

89

92

95

98

102

106

113

118

122

126

130

134

138

142

146

150

DRUMS

154

158

161

MARIMBA

Onbekende Songs & Demo`s - I Just Can't

♩ = 136,001999

2 **54**

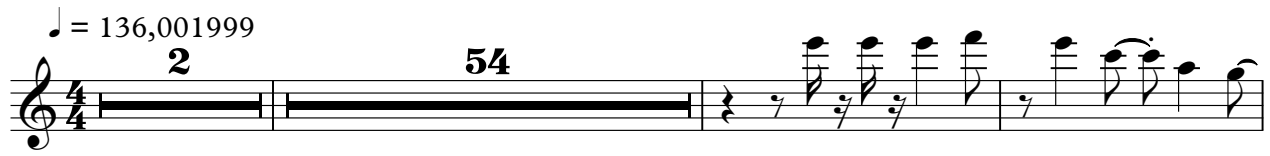

59 **69**

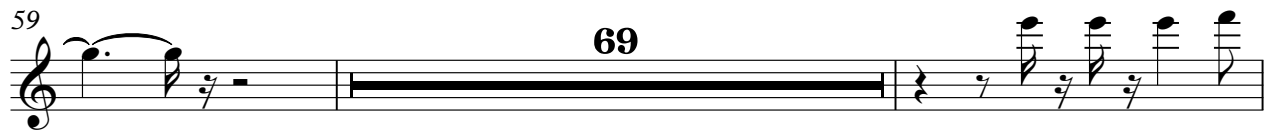

130 **33**

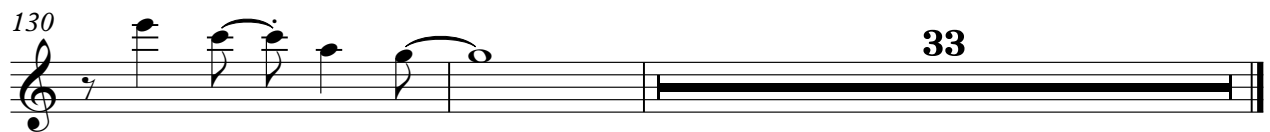

♩ = 136,001999

2 19

25

13 16

57

13

75

3 47

128

13

144

19

FRETLESS

Onbekende Songs & Demo`s - I Just Can't

♩ = 136,001999

2 2

9

14

19

24

29

34

39

44

49

V.S.

54

59

64

69

74

79

84

88

92

97

102

107

114

119

124

129

134

139

144

149

V.S.

154

159

CHOIR AAHS

Onbekende Songs & Demo`s - I Just Can't

♩ = 136,001999

2 22

30

38

45

53

61

69

76

83

91

V.S.

CHOIR AAHS

98

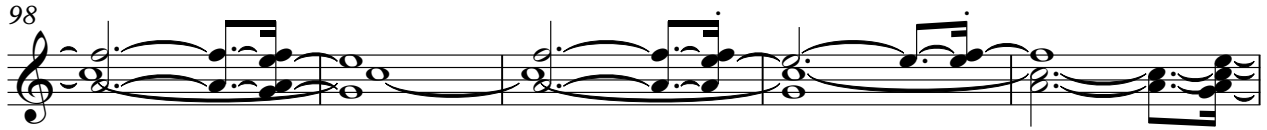

103

110

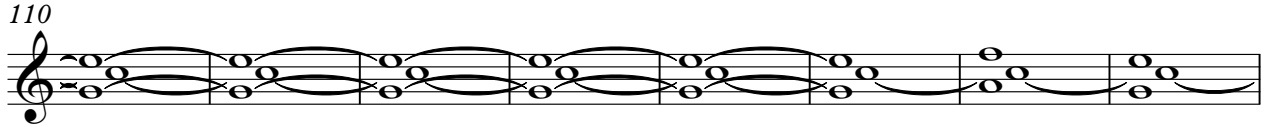

118

125

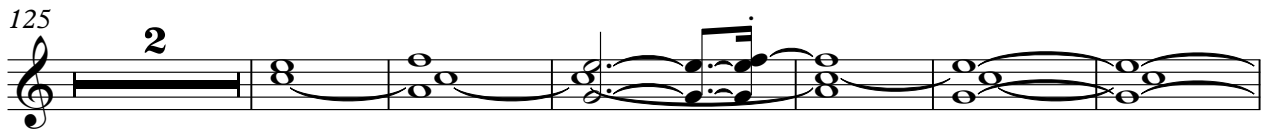

133

141

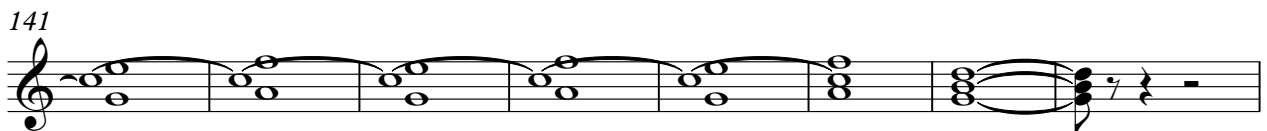

149

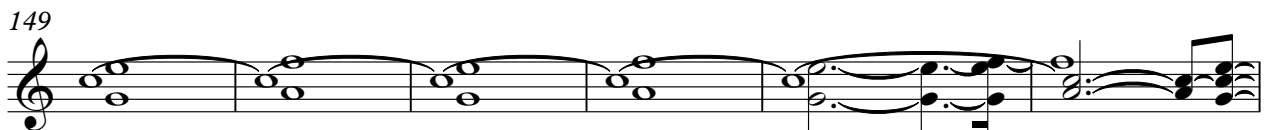

155

160

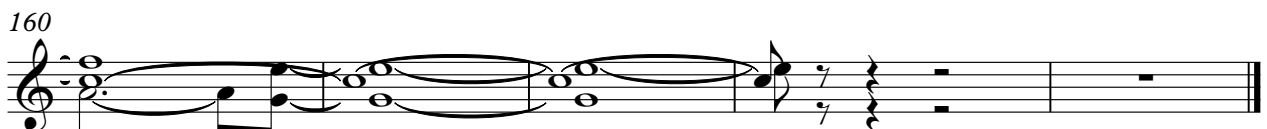

♩ = 136,001999

2 2

8

12

16

20

24

28

32

36

40

44

48

52

55

58

61

64

68

72

76

80

84

87

91

94

98

102

106

108

115

119

122

125

128

132

136

140

143

147

151

155

V.S.

158

160

150

155

160

Onbekende Songs & Demo`s - I Just Can't

STRINGS

♩ = 136,001999

2 6 12

25

31 2

38 4

47

55

60

65 3

67

70

V.S.

2

STRINGS

135

STRINGS

3

139

143

147

153

156

158

160