

# Onbekende Songs & Demo's - I'm In The Mood

♩ = 121,001892

Alto Saxophone

Copyright © 2014 by C. C. Music Production

Percussion

Percussive Organ

Percussive Organ

Synth Bass

Reverse Cymbals

FX 5 (Brightness)

♩ = 121,001892

Viola

Solo

6

Alto Sax.

Perc.

S. Bass

Solo

9

Alto Sax.

Perc.

S. Bass

Solo

12

Alto Sax.

Perc.

Perc. Organ

S. Bass

Solo

Measures 12-14: The Alto Saxophone part continues with a melodic line. The Percussion part remains consistent. The Perc. Organ part has a sustained chordal accompaniment. The Solo part continues with its complex accompaniment. The S. Bass part continues with its walking bass line.

15

Alto Sax.

Perc.

Perc. Organ

S. Bass

Measures 15-17: The Alto Saxophone part continues with a melodic line. The Percussion part remains consistent. The Perc. Organ part has a sustained chordal accompaniment. The S. Bass part continues with its walking bass line.

18

Alto Sax.

Perc.

Perc. Organ

S. Bass

Measures 18-20: The Alto Saxophone part continues with a melodic line. The Percussion part remains consistent. The Perc. Organ part has a sustained chordal accompaniment. The S. Bass part continues with its walking bass line.

21

Alto Sax.

Perc.

Perc. Organ

S. Bass

Rev. Cym.

Solo

24

Alto Sax.

Perc.

Perc. Organ

S. Bass

Solo

27

Alto Sax.

Perc.

Perc. Organ

S. Bass

Rev. Cym.

FX 5

Vla.

Solo

30

Alto Sax.

Perc.

Perc. Organ

S. Bass

FX 5

Vla.

Solo

33

Alto Sax. Perc. Perc. Organ S. Bass Rev. Cym. FX 5 Vla. Solo

36

39

Perc.

Perc. Organ

Perc. Organ

S. Bass

Solo

41

Alto Sax.

Perc.

Perc. Organ

Perc. Organ

S. Bass

43

Alto Sax.

Perc.

Perc. Organ

Perc. Organ

S. Bass

45

Alto Sax.

Perc.

Perc. Organ

Perc. Organ

S. Bass

47

Alto Sax.

Perc.

Perc. Organ

Perc. Organ

S. Bass

49

Alto Sax.

Perc.

Perc. Organ

Perc. Organ

S. Bass

Rev. Cym.

FX 5

Solo

51

Alto Sax.

Perc.

Perc. Organ

Perc. Organ

S. Bass

FX 5

Solo

53

Alto Sax.

Perc.

Perc. Organ

Perc. Organ

S. Bass

Solo

55

Alto Sax.  
Perc.  
Perc. Organ  
Perc. Organ  
S. Bass  
Solo

57

Alto Sax.  
Perc.  
Perc. Organ  
Perc. Organ  
S. Bass  
Rev. Cym.  
FX 5  
Vla.  
Solo

59

Alto Sax.

Perc.

Perc. Organ

Perc. Organ

S. Bass

FX 5

Vla.

Solo

61

Alto Sax.

Perc.

Perc. Organ

Perc. Organ

S. Bass

Rev. Cym.

FX 5

Vla.

Solo

63

Alto Sax.

Perc.

Perc. Organ

Perc. Organ

S. Bass

FX 5

Vla.

Solo

Double bar line

65

Alto Sax.

Perc.

Perc. Organ

Perc. Organ

S. Bass

Rev. Cym.

FX 5

Vla.

Solo

67

Alto Sax.

Perc.

Perc. Organ

Perc. Organ

S. Bass

FX 5

Vla.

Solo

69

Alto Sax.

Perc.

Perc. Organ

Perc. Organ

S. Bass

Rev. Cym.

FX 5

Vla.

Solo

71

Alto Sax.

Perc.

Perc. Organ

Perc. Organ

S. Bass

Rev. Cym.

FX 5

Vla.

Solo

74

Perc.

Solo

77

Alto Sax.

Perc.

Rev. Cym.

Solo

80

83

86

89

Alto Sax.

Perc.

Perc. Organ

Perc. Organ

S. Bass

Rev. Cym.

FX 5

Solo

91

Alto Sax.

Perc.

Perc. Organ

Perc. Organ

S. Bass

FX 5

Solo

93

Alto Sax.

Perc.

Perc. Organ

Perc. Organ

S. Bass

Solo

95

Alto Sax.

Perc.

Perc. Organ

Perc. Organ

S. Bass

Solo

97

Alto Sax.

Perc.

Perc. Organ

Perc. Organ

S. Bass

Rev. Cym.

FX 5

Vla.

Solo

99

Alto Sax.

Perc.

Perc. Organ

Perc. Organ

S. Bass

FX 5

Vla.

Solo

101

Alto Sax. Perc. Perc. Organ S. Bass Rev. Cym. FX 5 Vla. Solo

This section of the score covers measures 101 and 102. It features a variety of instruments: Alto Saxophone, Percussion, Percussion Organ (two staves), S. Bass, Rev. Cym., FX 5, Vla., and Solo. Measure 101 begins with a treble clef and a key signature of one sharp (F#). The Alto Saxophone part starts with a triplet of eighth notes. The Percussion part has a complex rhythmic pattern with many rests. The Percussion Organ parts have long, sustained notes. The S. Bass part has a steady eighth-note rhythm. The Rev. Cym. part is mostly silent. The FX 5 part has a few notes. The Vla. part has a long, sustained note. The Solo part has a complex, multi-measure rest.

103

Alto Sax. Perc. Perc. Organ S. Bass FX 5 Vla. Solo

This section of the score covers measures 103 and 104. It features the same instruments as the previous section: Alto Saxophone, Percussion, Percussion Organ (two staves), S. Bass, FX 5, Vla., and Solo. Measure 103 continues the patterns from the previous section. Measure 104 shows some changes in the Solo part and the Percussion part.

105

Alto Sax. Perc. Perc. Organ S. Bass Rev. Cym. FX 5 Vla. Solo

107

Alto Sax. Perc. Perc. Organ S. Bass FX 5 Vla. Solo

109

Alto Sax. 

Perc. 

Perc. Organ 

Perc. Organ 

S. Bass 

Rev. Cym. 

FX 5 

Vla. 

Solo 

||

111

Alto Sax. 

Perc. 

Perc. Organ 

Perc. Organ 

S. Bass 

FX 5 

Vla. 

Solo 

113

Alto Sax. Perc. Perc. Organ S. Bass Rev. Cym. Vla. Solo

115

Alto Sax. Perc. Perc. Organ S. Bass Rev. Cym. Vla. Solo

117

Alto Sax.

Perc.

Perc. Organ

Perc. Organ

S. Bass

Rev. Cym.

Vla.

Solo

119

Alto Sax.

Perc.

Perc. Organ

Perc. Organ

S. Bass

Rev. Cym.

Vla.

Solo

Alto Saxophone

Onbekende Songs & Demo`s - I`m In The Mood

♩ = 121,001892

7

13

17

21

25

29

33

4

41

45

49

53

56

59

64

68

73

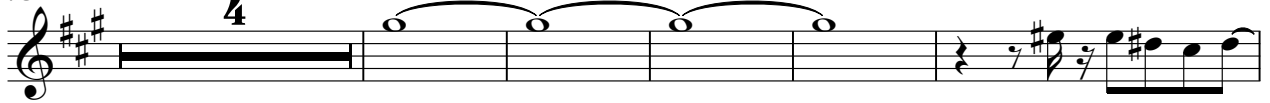

82

86

90

94

97

101

106

110

115

118

121

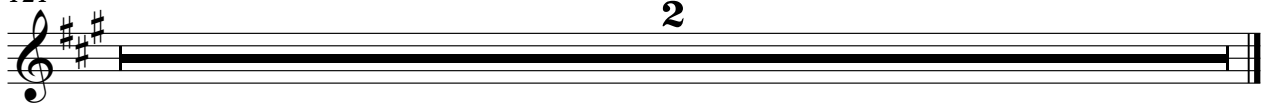

# Onbekende Songs & Demo`s - I`m In The Mood

## Percussion

♩ = 121,001892

Copyright '94 by C.C. Music Production  
5020MOOD

V.S.

34

37

40

43

46

49

52

55

58

61

Percussion

64

67

70

73

77

81

84

87

90

93

V.S.

Percussion

96

99

102

105

108

111

114

117

119

121

2

♩ = 121,001892

**11**

17

24

31

40

47

54

62

69

**8**

Percussive Organ

81

88

94

102

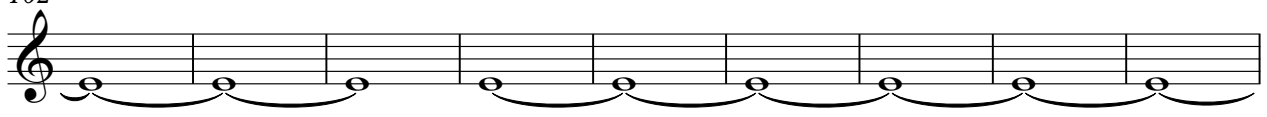

111

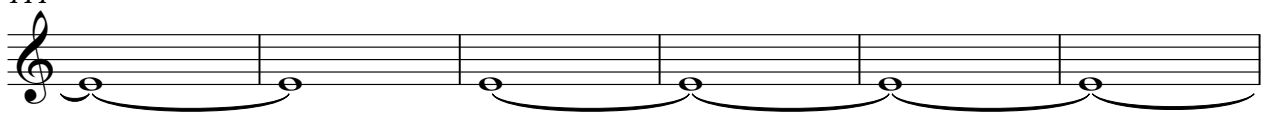

117

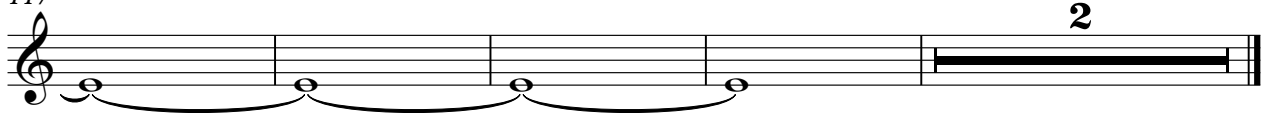

Percussive Organ

Onbekende Songs & Demo`s - I`m In The Mood

♩ = 121,001892

35

38

40

43

46

49

52

55

58

60

V.S.

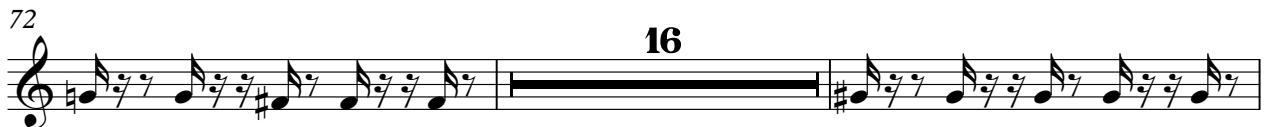

101

103

105

107

109

111

113

115

117

119

Percussive Organ

121

43

46

49

52

55

59

64

69

73

83

86

89

92

95

99

104

109

114

118

121

2

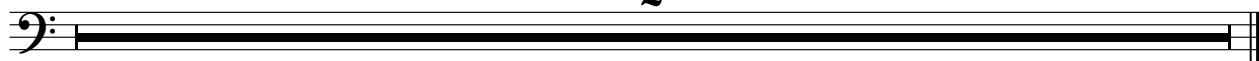

Reverse Cymbals

Onbekende Songs & Demo`s - I`m In The Mood

♩ = 121,001892

19 7 3

33

3 11 7

58

3 3 3 3

73

3 11 7

98

3 3 3 3

113

121

2

♩ = 121,001892

27

32

36

13

52

4

60

64

68

72

17

91

4

97

102

106

110

121

Viola

Onbekende Songs & Demo`s - I`m In The Mood

♩ = 121,001892

27

34

61

70

101

110

117

# Onbekende Songs & Demo`s - I`m In The Mood

Solo

$\text{♩} = 121,001892$

5

8

11

22

26

30

33

36

39

49

53

57

60

63

66

69

72

75

78

81 **8**

92

96

99

102

105

108

111

114

117

V.S.

4

Solo

119

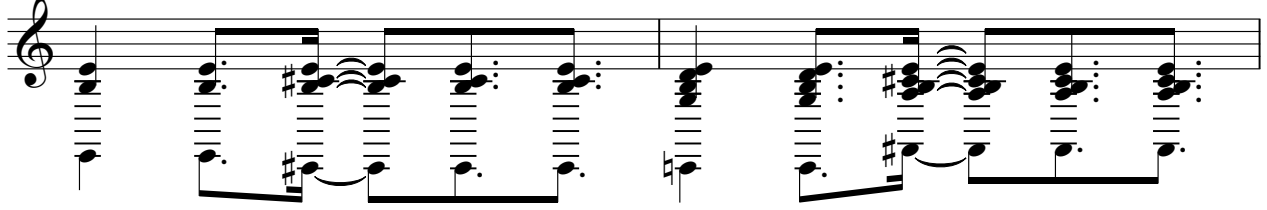

121

2

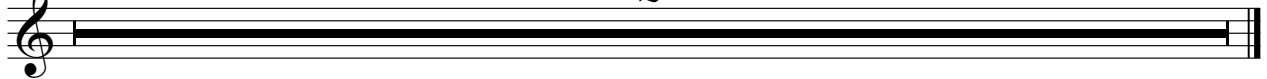
