

Onbekende Songs & Demo`s - Lick Ice In The Sunshine

♩ = 156,002182

5

8

11

14

18

21

24

SNARE DRUM
BASS DRUM
CLOSED H.H
HANDCLAP
CHOIR AAHS
SYNTH BASS
MELODY
SYNTHBRASS
A.PIANO

27

SNARE DRUM
BASS DRUM
CLOSED H.H
HANDCLAP
CHOIR AAHS
SYNTH BASS
MELODY
SYNTHBRASS
A.PIANO

30

SNARE DRUM
BASS DRUM
CLOSED H.H
HANDCLAP
CHOIR AAHS
SYNTH BASS
MELODY
SYNTHBRASS
A.PIANO

33

SNARE DRUM
BASS DRUM
CLOSED H.H
HANDCLAP
CHOIR AAHS
SYNTH BASS
MELODY
SYNTHBRASS

36

39

42

SNARE DRUM
BASS DRUM
CLOSED H.H
HANDCLAP
MARIMBA
CHOIR AAHS
SYNTH BASS
MELODY
SYNTHBRASS
A.PIANO

45

SNARE DRUM
BASS DRUM
CLOSED H.H
HANDCLAP
MARIMBA
CHOIR AAHS
SYNTH BASS
MELODY
SYNTHBRASS
A.PIANO

48

SNARE DRUM
BASS DRUM
CLOSED H.H
HANDCLAP
MARIMBA
CHOIR AAHS
SYNTH BASS
MELODY
SYNTHBRASS
A.PIANO

51

SNARE DRUM
BASS DRUM
CLOSED H.H
HANDCLAP
MARIMBA
CHOIR AAHS
SYNTH BASS
MELODY
SYNTHBRASS
A.PIANO

54

SNARE DRUM
BASS DRUM
CLOSED H.H
HANDCLAP
MARIMBA
CHOIR AAHS
SYNTH BASS
MELODY
PIZZICATO
SYN STRING
SYNTHBRASS
A.PIANO

57

SNARE DRUM
BASS DRUM
CLOSED H.H
HANDCLAP
CHOIR AAHS
SYNTH BASS
PIZZICATO
SYN STRING
SYNTHBRASS

60

SNARE DRUM
BASS DRUM
CLOSED H.H
HANDCLAP
CHOIR AAHS
SYNTH BASS
PIZZICATO
SYN STRING
SYNTHBRASS

63

SNARE DRUM
BASS DRUM
CLOSED H.H
HANDCLAP
MARIMBA
CHOIR AAHS
SYNTH BASS
MELODY
PIZZICATO
SYN STRING
SYNTHBRASS
A.PIANO

66

SNARE DRUM
BASS DRUM
CLOSED H.H
HANDCLAP
MARIMBA
CHOIR AAHS
SYNTH BASS
MELODY
SYNTHBRASS
A.PIANO

69

SNARE DRUM
BASS DRUM
CLOSED H.H
HANDCLAP
MARIMBA
CHOIR AAHS
SYNTH BASS
MELODY
SYNTHBRASS
A.PIANO

72

SNARE DRUM
BASS DRUM
CLOSED H.H
HANDCLAP
MARIMBA
CHOIR AAHS
SYNTH BASS
MELODY
SYNTHBRASS
A.PIANO

75

SNARE DRUM
BASS DRUM
CLOSED H.H
HANDCLAP
MARIMBA
CHOIR AAHS
SYNTH BASS
MELODY
SYNTHBRASS
A.PIANO

78

SNARE DRUM
BASS DRUM
CLOSED H.H
HANDCLAP
CHOIR AAHS
SYNTH BASS
MELODY
SYNTHBRASS
A.PIANO

81

SNARE DRUM
BASS DRUM
CLOSED H.H
HANDCLAP
CHOIR AAHS
SYNTH BASS
MELODY
SYNTHBRASS

84

87

90

93

96

SNARE DRUM
BASS DRUM
CLOSED H.H
HANDCLAP
MARIMBA
CHOIR AAHS
SYNTH BASS
MELODY
SYNTHBRASS
A.PIANO

99

SNARE DRUM
BASS DRUM
CLOSED H.H
HANDCLAP
MARIMBA
CHOIR AAHS
SYNTH BASS
MELODY
SYNTHBRASS
A.PIANO

102

SNARE DRUM

BASS DRUM

CLOSED H.H.

HANDCLAP

CHOIR AAHS

SYNTH BASS

MELODY

SYNTHBRASS

Detailed description of the musical score: The score is for page 17, starting at measure 102. It features seven staves. The SNARE DRUM staff shows a pattern of quarter notes in the first two measures, followed by a half note in the third. The BASS DRUM staff has a steady quarter-note pattern in the first two measures, then a half note in the third. The CLOSED H.H. staff consists of a continuous series of 'x' marks representing hits, with a final 'x' in the third measure. The HANDCLAP staff has a quarter note in the first measure and a half note in the second. The CHOIR AAHS staff has a long note with a slur over it, spanning the first two measures. The SYNTH BASS staff has a rhythmic pattern of eighth notes with various accidentals. The MELODY staff has a long note with a slur over it, spanning the first two measures. The SYNTHBRASS staff has a complex melodic line with various accidentals and a final note in the third measure.

SNARE DRUM

Onbekende Songs & Demo`s - Lick Ice In The Sunshine

♩ = 156,002182

4/4

7

13

20

26

32

38

44

50

56

V.S.

SNARE DRUM

62

68

74

80

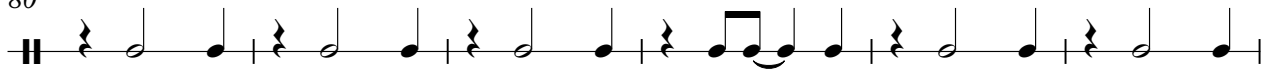

86

92

98

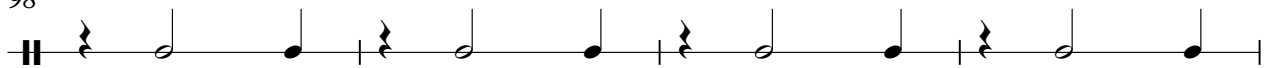

102

BASS DRUM

Onbekende Songs & Demo`s - Lick Ice In The Sunshine

♩ = 156,002182

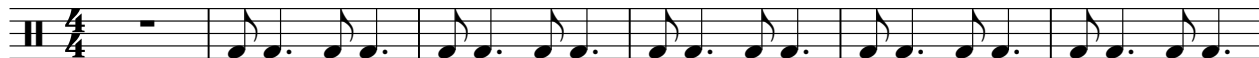

7

12

17

22

27

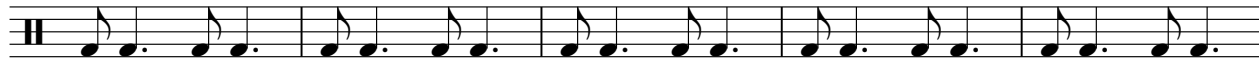

32

37

42

47

V.S.

52

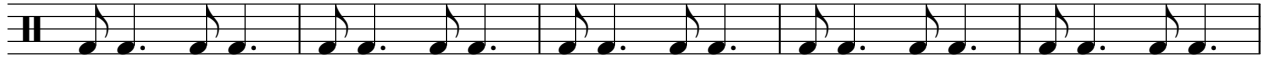

57

62

67

72

77

82

87

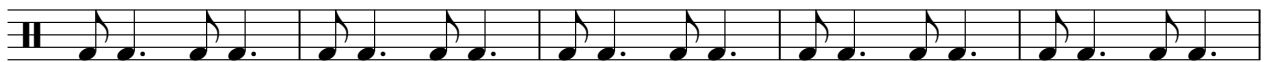

92

97

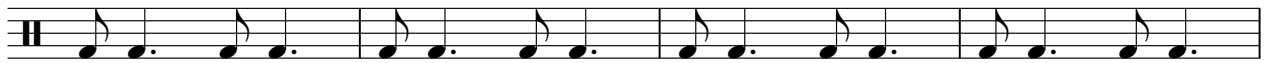

BASS DRUM

101

CLOSED H.H

Onbekende Songs & Demo`s - Lick Ice In The Sunshine

♩ = 156,002182

5

9

13

17

21

25

29

33

37

V.S.

2

CLOSED H.H

41

45

49

53

57

61

65

69

73

77

81

85

89

93

97

101

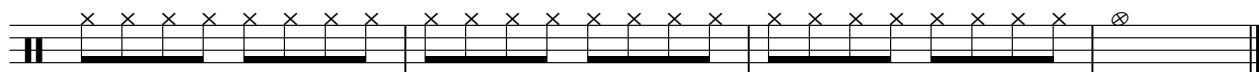

HANDCLAP

Onbekende Songs & Demo`s - Lick Ice In The Sunshine

♩ = 156,002182

4/4 - | ♩ | ♩ | ♩ | ♩ | ♩ | ♩ | ♩ | ♩ |

9 | ♩ | ♩ | ♩ | ♩ | ♩ | ♩ | ♩ | ♩ |

16 | ♩ | ♩ | ♩ | ♩ | ♩ | ♩ | ♩ | ♩ |

23 | ♩ | ♩ | ♩ | ♩ | ♩ | ♩ | ♩ | ♩ |

30 | ♩ | ♩ | ♩ | ♩ | ♩ | ♩ | ♩ | ♩ |

37 | ♩ | ♩ | ♩ | ♩ | ♩ | ♩ | ♩ | ♩ |

44 | ♩ | ♩ | ♩ | ♩ | ♩ | ♩ | ♩ | ♩ |

51 | ♩ | ♩ | ♩ | ♩ | ♩ | ♩ | ♩ | ♩ |

58 | ♩ | ♩ | ♩ | ♩ | ♩ | ♩ | ♩ | ♩ |

65 | ♩ | ♩ | ♩ | ♩ | ♩ | ♩ | ♩ | ♩ |

V.S.

HANDCLAP

72

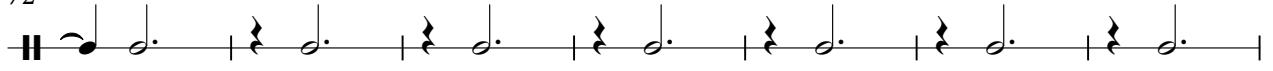

79

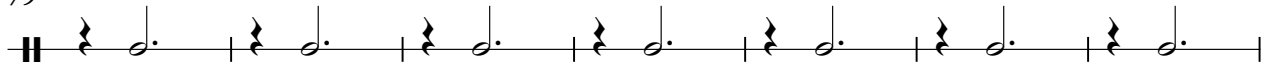

86

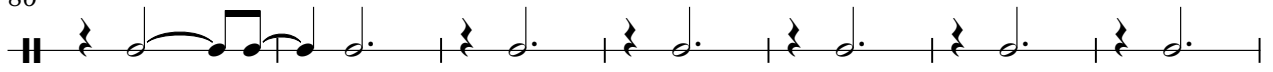

93

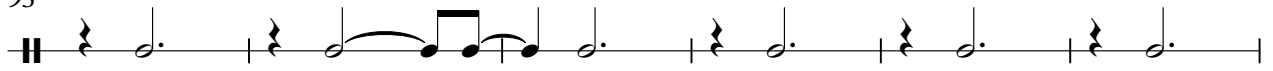

99

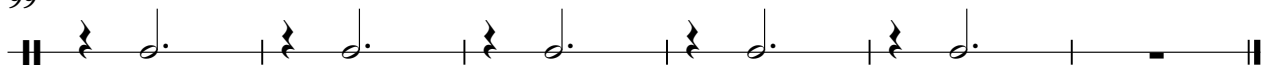

MARIMBA

Onbekende Songs & Demo`s - Lick Ice In The Sunshine

♩ = 156,002182 **40**

43

46

49

52

54 **9**

64

67

70

73

76 9

87

90

93

97

MARIMBA

99

4

CHOIR AAHS

Onbekende Songs & Demo`s - Lick Ice In The Sunshine

♩ = 156,002182

9

17

25

34

42

50

59

68

75

82

V.S.

CHOIR AAHS

91

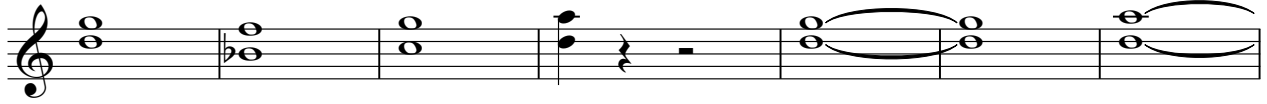

98

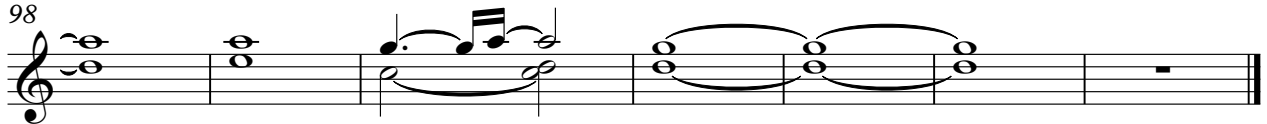

58

60

62

64

66

68

70

72

74

76

6

SYNTH BASS

98

100

102

MELODY

♩ = 156,002182

16

21

26

31

36

41

46

51

54 **7**

63

68

73

78

83

88

93

98

101

PIZZICATO

Onbekende Songs & Demo`s - Lick Ice In The Sunshine

♩ = 156,002182

55

58

61

63

41

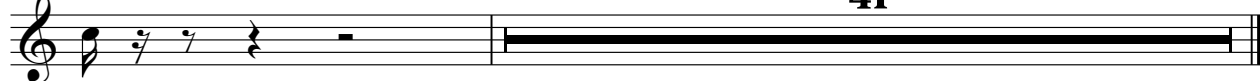

SYN STRING

Onbekende Songs & Demo`s - Lick Ice In The Sunshine

♩ = 156,002182

55

59

63

41

SYNTHBRASS

Onbekende Songs & Demo`s - Lick Ice In The Sunshine

♩ = 156,002182
9

13

18

22

25

29

32

82

87

91

94

98

102

♩ = 156,002182

17

21

25

29

33

8

44

48

52

54

8

64

68

72

76

88

92

97

100

