

Onbekende Songs & Demo`s - LSI

♩ = 128,000000

- MELO TOM 1**: Two staves, both with 4/4 time signatures, showing rests for the first two measures.

The bottom section includes:

A double bar line with a fermata is placed between the two sections. A tempo marking of ♩ = 128,000000 is repeated above the second section. A key signature change to B-flat major is indicated by a flat symbol on the first staff of the second section.

2

5

CHOIR AAHS

BRIGHTNESS

6

DRUMS

MELODY

BASS&LEAD

7

DRUMS

MELODY

BASS&LEAD

8

DRUMS

MELODY

BASS&LEAD

9

DRUMS

MELO TOM 1

MELO TOM 1

MELODY

10

DRUMS

MELODY

BASS&LEAD

BRIGHTNESS

11

DRUMS

MELODY

BASS&LEAD

BRIGHTNESS

12

DRUMS

MELODY

BASS&LEAD

BRIGHTNESS

13

DRUMS

MELODY

BRIGHTNESS

14

DRUMS

ORGAN 1

SYN STR 1

BASS&LEAD

15

DRUMS

ORGAN 1

SYN STR 1

BASS&LEAD

3

16

DRUMS

ORGAN 1

SYN STR 1

BASS&LEAD

17

DRUMS

ORGAN 1

SYN STR 1

BASS&LEAD

3

18

DRUMS

ORGAN 1

SYN STR 1

BASS&LEAD

19

DRUMS

ORGAN 1

SYN STR 1

BASS&LEAD

3

20

DRUMS

ORGAN 1

SYN STR 1

BASS&LEAD

21

DRUMS

ORGAN 1

SYN STR 1

22

DRUMS

MELODY

BASS&LEAD

24

DRUMS

MELODY

BASS&LEAD

26

DRUMS

MELODY

BASS&LEAD

28

DRUMS

MELODY

BASS&LEAD

29

DRUMS

MELODY

BASS&LEAD

30

DRUMS

ORGAN 1

SYN STR 1

BASS&LEAD

31

DRUMS

ORGAN 1

SYN STR 1

BASS&LEAD

32

DRUMS

ORGAN 1

SYN STR 1

BASS&LEAD

33

DRUMS

ORGAN 1

SYN STR 1

BASS&LEAD

3

34

DRUMS

ORGAN 1

SYN STR 1

BASS&LEAD

35

DRUMS

ORGAN 1

SYN STR 1

BASS&LEAD

3

36

DRUMS

ORGAN 1

SYN STR 1

BASS&LEAD

37

DRUMS

ORGAN 1

SYN STR 1

38

DRUMS

CHOIR AAHS

ORGAN 1

BASS&LEAD

BRIGHTNESS

39

DRUMS

CHOIR AAHS

ORGAN 1

BASS&LEAD

BRIGHTNESS

3

40

DRUMS

CHOIR AAHS

ORGAN 1

BASS&LEAD

BRIGHTNESS

41

DRUMS

CHOIR AAHS

ORGAN 1

BASS&LEAD

BRIGHTNESS

3

42

DRUMS

CHOIR AAHS

ORGAN 1

BASS&LEAD

BRIGHTNESS

43

DRUMS

CHOIR AAHS

ORGAN 1

BASS&LEAD

BRIGHTNESS

44

DRUMS

CHOIR AAHS

ORGAN 1

BRIGHTNESS

45

ORGAN 1

BRIGHTNESS

46

DRUMS

MELODY

BASS&LEAD

47

DRUMS

MELODY

BASS&LEAD

48

DRUMS

MELODY

BASS&LEAD

49

DRUMS

MELODY

BASS&LEAD

50

DRUMS

MELODY

BASS&LEAD

51

DRUMS

MELODY

BASS&LEAD

52

DRUMS

MELODY

BASS&LEAD

53

DRUMS

MELODY

BASS&LEAD

54

DRUMS

ORGAN 1

SYN STR 1

BASS&LEAD

55

DRUMS

ORGAN 1

SYN STR 1

BASS&LEAD

3

56

DRUMS

ORGAN 1

SYN STR 1

BASS&LEAD

57

DRUMS

ORGAN 1

SYN STR 1

BASS&LEAD

3

58

DRUMS

ORGAN 1

SYN STR 1

BASS&LEAD

59

DRUMS

ORGAN 1

SYN STR 1

BASS&LEAD

3

60

DRUMS

ORGAN 1

SYN STR 1

BASS&LEAD

61

DRUMS

ORGAN 1

SYN STR 1

BASS&LEAD

3

62

DRUMS

ORGAN 1

SYN STR 1

BASS&LEAD

63

DRUMS

ORGAN 1

SYN STR 1

BASS&LEAD

64

DRUMS

ORGAN 1

SYN STR 1

BASS&LEAD

65

DRUMS

ORGAN 1

SYN STR 1

BASS&LEAD

66

DRUMS

ORGAN 1

SYN STR 1

BASS&LEAD

67

DRUMS

ORGAN 1

SYN STR 1

BASS&LEAD

68

DRUMS

ORGAN 1

SYN STR 1

BASS&LEAD

69

DRUMS

ORGAN 1

SYN STR 1

BASS&LEAD

70

DRUMS

CHOIR AAHS

ORGAN 1

BASS&LEAD

BRIGHTNESS

71

DRUMS

CHOIR AAHS

ORGAN 1

BASS&LEAD

BRIGHTNESS

3

72

DRUMS

CHOIR AAHS

ORGAN 1

BASS&LEAD

BRIGHTNESS

73

DRUMS

CHOIR AAHS

ORGAN 1

BASS&LEAD

BRIGHTNESS

3

74

DRUMS

MELODY

BASS&LEAD

BRIGHTNESS

75

DRUMS

MELODY

BASS&LEAD

BRIGHTNESS

76

DRUMS

MELODY

BASS&LEAD

BRIGHTNESS

77

DRUMS

ORGAN 1

MELODY

BRIGHTNESS

79

DRUMS

ORGAN 1

80

DRUMS

ORGAN 1

81

DRUMS

ORGAN 1

82

DRUMS

ORGAN 1

BASS&LEAD

83

DRUMS

ORGAN 1

BASS&LEAD

84

DRUMS

ORGAN 1

BASS&LEAD

Two double bar lines are positioned to the left of the first system.

85

DRUMS

ORGAN 1

BASS&LEAD

Two double bar lines are positioned to the left of the second system.

86

DRUMS

MELODY

BASS&LEAD

Two double bar lines are positioned to the left of the third system.

88

DRUMS

MELODY

BASS&LEAD

90

DRUMS

MELODY

BASS&LEAD

92

DRUMS

ORGAN 1

SYN STR 1

MELODY

BASS&LEAD

95

DRUMS

ORGAN 1

SYN STR 1

97

DRUMS

ORGAN 1

SYN STR 1

99

DRUMS

ORGAN 1

SYN STR 1

101

DRUMS

ORGAN 1

SYN STR 1

BASS&LEAD

102

DRUMS

ORGAN 1

SYN STR 1

BASS&LEAD

103

DRUMS

ORGAN 1

SYN STR 1

BASS&LEAD

104

DRUMS

ORGAN 1

SYN STR 1

BASS&LEAD

105

DRUMS

ORGAN 1

SYN STR 1

BASS&LEAD

106

DRUMS

ORGAN 1

SYN STR 1

BASS&LEAD

107

DRUMS

ORGAN 1

SYN STR 1

BASS&LEAD

108

DRUMS

ORGAN 1

SYN STR 1

BASS&LEAD

109

DRUMS

ORGAN 1

SYN STR 1

BASS&LEAD

110

DRUMS

ORGAN 1

SYN STR 1

BASS&LEAD

111

DRUMS

ORGAN 1

SYN STR 1

BASS&LEAD

112

DRUMS

ORGAN 1

SYN STR 1

BASS&LEAD

113

DRUMS

ORGAN 1

SYN STR 1

BASS&LEAD

Measure 113: DRUMS (snare on 2, 4; bass on 1, 3); ORGAN 1 (melody in RH, bass line in LH); SYN STR 1 (sustained chord); BASS&LEAD (bass line with lead line above).

114

DRUMS

ORGAN 1

SYN STR 1

BASS&LEAD

Measure 114: DRUMS (snare on 2, 4; bass on 1, 3); ORGAN 1 (melody in RH, bass line in LH); SYN STR 1 (sustained chord); BASS&LEAD (bass line with lead line above).

115

DRUMS

ORGAN 1

SYN STR 1

BASS&LEAD

116

DRUMS

ORGAN 1

SYN STR 1

BASS&LEAD

117

DRUMS

ORGAN 1

SYN STR 1

BASS&LEAD

Two parallel slanted lines indicating a double bar line.

118

DRUMS

ORGAN 1

SYN STR 1

BASS&LEAD

Two parallel slanted lines indicating a double bar line.

119

DRUMS

ORGAN 1

SYN STR 1

BASS&LEAD

120

DRUMS

ORGAN 1

SYN STR 1

BASS&LEAD

121

DRUMS

ORGAN 1

SYN STR 1

BASS&LEAD

122

DRUMS

CHOIR AAHS

ORGAN 1

SYN STR 1

BASS&LEAD

BRIGHTNESS

124

DRUMS

CHOIR AAHS

BRIGHTNESS

125

DRUMS

MELO TOM 1

MELO TOM 1

CHOIR AAHS

ORGAN 1

SYN STR 1

MELODY

BASS&LEAD

BRIGHTNESS

Onbekende Songs & Demo`s - LSI

DRUMS

♩ = 128,000000

4

7

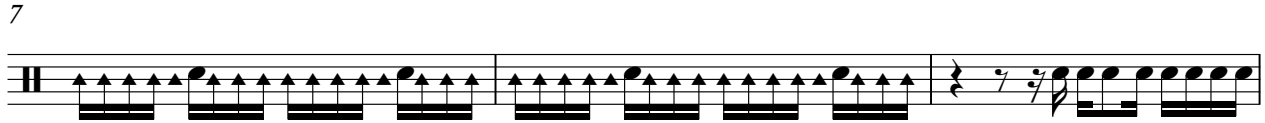

10

12

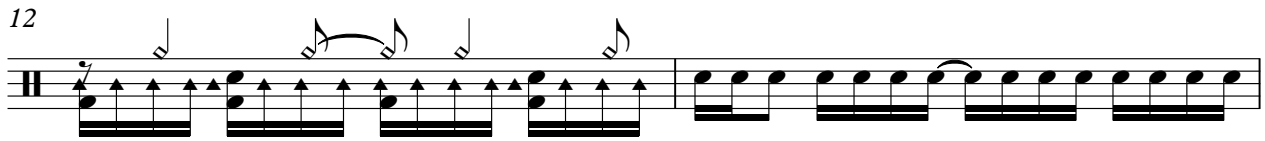

14

16

18

20

22

25

V.S.

DRUMS

28

30

32

34

36

38

40

42

44

47

DRUMS

49

51

53

55

57

59

61

63

65

67

V.S.

DRUMS

69

71

73

75

77

79

81

83

85

87

DRUMS

90

94

98

102

104

106

108

110

112

114

V.S.

DRUMS

116

118

120

122

124

MELO TOM 1

Onbekende Songs & Demo`s - LSI

♩ = 128,000000

7

10

116 2

MELO TOM 1

Onbekende Songs & Demo`s - LSI

♩ = 128,000000

7

10

116

2

♩ = 128,000000

4

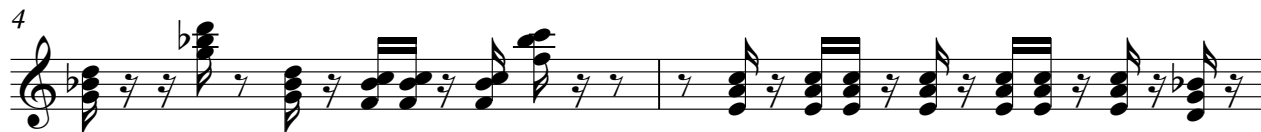

6 **32**

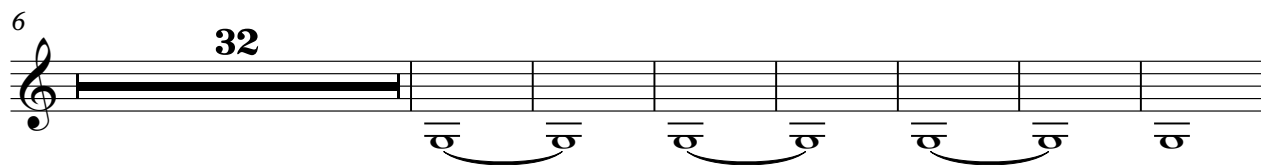

45 **25** **48**

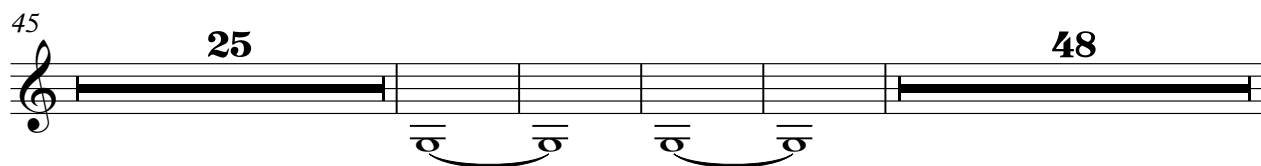

122

124 **2**

ORGAN 1

Onbekende Songs & Demo`s - LSI

♩ = 128,000000

12

12

15

17

19

21

8

31

33

35

37

V.S.

39

41

43

45

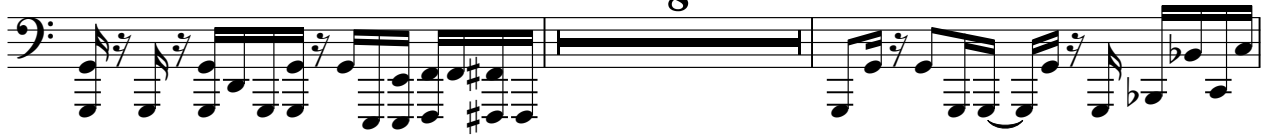

8

55

57

59

61

63

65

67

69

71

73

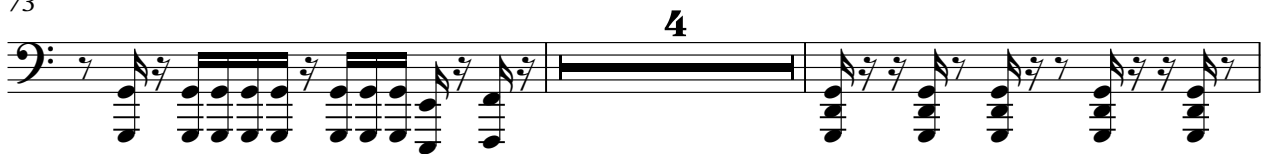

79

81

83

85

94

97

100

102

104

106

108

110

112

114

116

118

120

122

Onbekende Songs & Demo`s - LSI

SYN STR 1

♩ = 128,000000

12

20

35

58

67

96

102

108

114

120

3

2

Onbekende Songs & Demo`s - LSI

MELODY

♩ = 128,000000

4

7

9

11

13

8

23

25

27

29

16

MELODY

♩ = 128,000000

4

8

11

14

17

20

23

26

29

32

V.S.

BRIGHTNESS

Onbekende Songs & Demo`s - LSI

♩ = 128,000000

4

10

12

14 **24**

39

41

43

45 **24**

BRIGHTNESS

70

72

74

76

78

44

123

125

2