

Onbekende Songs & Demo`s - MILLION

♩ = 133,002304

DRUMS

SAW WAVE

SAW WAVE

MUTED GTR

DISTORTION

OVERDRIVE

OVERDRIVE

OVERDRIVE

GTHARMONIC

FINGERDBAS

SYN BASS 1

SYN STR 1

♩ = 133,002304

MELODY

A.PIANO 2

5

DRUMS

SAW WAVE

MUTED GTR

FINGERDBAS

A.PIANO 2

7

DRUMS

SAW WAVE

MUTED GTR

FINGERDBAS

A.PIANO 2

9

DRUMS

SAW WAVE

MUTED GTR

FINGERDBAS

A.PIANO 2

11

DRUMS

SAW WAVE

MUTED GTR

DISTORTION

FINGERDBAS

SYN BASS 1

SYN STR 1

MELODY

A.PIANO 2

13

DRUMS

MUTED GTR

DISTORTION

FINGERDBAS

SYN BASS 1

SYN STR 1

MELODY

A.PIANO 2

15

DRUMS

MUTED GTR

DISTORTION

FINGERDBAS

SYN BASS 1

SYN STR 1

MELODY

A.PIANO 2

17

DRUMS

MUTED GTR

DISTORTION

FINGERDBAS

SYN BASS 1

SYN STR 1

MELODY

A.PIANO 2

19

DRUMS

SAW WAVE

MUTED GTR

DISTORTION

FINGERDBAS

SYN BASS 1

SYN STR 1

MELODY

A.PIANO 2

- DRUMS:** A drum set with a snare and kick pattern. The snare is marked with 'x' symbols above the notes.
- SYN STR 1:** A synthesizer string track playing a sustained, low-frequency chord.

21

DRUMS

SAW WAVE

MUTED GTR

DISTORTION

FINGERDBAS

SYN BASS 1

SYN STR 1

MELODY

A.PIANO 2

23

DRUMS

SAW WAVE

MUTED GTR

DISTORTION

FINGERDBAS

SYN BASS 1

MELODY

A.PIANO 2

25

DRUMS

SAW WAVE

MUTED GTR

DISTORTION

FINGERDBAS

SYN BASS 1

SYN STR 1

MELODY

A.PIANO 2

27

DRUMS

SAW WAVE

MUTED GTR

DISTORTION

FINGERDBAS

SYN BASS 1

SYN STR 1

MELODY

A.PIANO 2

29

DRUMS

MUTED GTR

DISTORTION

FINGERDBAS

SYN BASS 1

SYN STR 1

MELODY

A.PIANO 2

31

DRUMS

MUTED GTR

DISTORTION

FINGERDBAS

SYN BASS 1

SYN STR 1

MELODY

A.PIANO 2

33

DRUMS

MUTED GTR

DISTORTION

FINGERDBAS

SYN BASS 1

SYN STR 1

MELODY

A.PIANO 2

35

DRUMS

MUTED GTR

DISTORTION

FINGERDBAS

SYN BASS 1

SYN STR 1

MELODY

A.PIANO 2

37

DRUMS

MUTED GTR

DISTORTION

FINGERDBAS

SYN BASS 1

SYN STR 1

MELODY

A.PIANO 2

39

DRUMS

MUTED GTR

DISTORTION

FINGERDBAS

SYN BASS 1

SYN STR 1

MELODY

A.PIANO 2

41

DRUMS

MUTED GTR

DISTORTION

FINGERDBAS

SYN BASS 1

SYN STR 1

MELODY

A.PIANO 2

43

DRUMS

SAW WAVE

MUTED GTR

DISTORTION

FINGERDBAS

SYN BASS 1

SYN STR 1

MELODY

A.PIANO 2

45

DRUMS

SAW WAVE

MUTED GTR

DISTORTION

FINGERDBAS

A.PIANO 2

47

DRUMS

SAW WAVE

SAW WAVE

MUTED GTR

DISTORTION

FINGERDBAS

SYN BASS 1

MELODY

A.PIANO 2

49

DRUMS

SAW WAVE

MUTED GTR

DISTORTION

FINGERDBAS

SYN BASS 1

MELODY

A.PIANO 2

51

DRUMS

SAW WAVE

MUTED GTR

DISTORTION

FINGERDBAS

SYN BASS 1

MELODY

A.PIANO 2

53

DRUMS

SAW WAVE

MUTED GTR

DISTORTION

FINGERDBAS

SYN BASS 1

MELODY

A.PIANO 2

55

DRUMS

SAW WAVE

MUTED GTR

DISTORTION

FINGERDBAS

SYN BASS 1

MELODY

A.PIANO 2

57

DRUMS

SAW WAVE

MUTED GTR

DISTORTION

FINGERDBAS

SYN BASS 1

MELODY

A.PIANO 2

59

DRUMS

SAW WAVE

MUTED GTR

DISTORTION

FINGERDBAS

SYN BASS 1

MELODY

A.PIANO 2

61

DRUMS

SAW WAVE

MUTED GTR

DISTORTION

FINGERDBAS

SYN BASS 1

MELODY

A.PIANO 2

63

DRUMS

SAW WAVE

MUTED GTR

DISTORTION

FINGERDBAS

SYN BASS 1

SYN STR 1

MELODY

A.PIANO 2

65

DRUMS

MUTED GTR

DISTORTION

FINGERDBAS

SYN BASS 1

SYN STR 1

MELODY

A.PIANO 2

67

DRUMS

MUTED GTR

DISTORTION

FINGERDBAS

SYN BASS 1

SYN STR 1

MELODY

A.PIANO 2

69

DRUMS

MUTED GTR

DISTORTION

FINGERDBAS

SYN BASS 1

SYN STR 1

MELODY

A.PIANO 2

71

DRUMS

MUTED GTR

DISTORTION

FINGERDBAS

SYN BASS 1

SYN STR 1

MELODY

A.PIANO 2

73

DRUMS

MUTED GTR

DISTORTION

FINGERDBAS

SYN BASS 1

SYN STR 1

MELODY

A.PIANO 2

75

DRUMS

MUTED GTR

DISTORTION

FINGERDBAS

SYN BASS 1

SYN STR 1

MELODY

A.PIANO 2

77

DRUMS

MUTED GTR

DISTORTION

FINGERDBAS

SYN BASS 1

SYN STR 1

MELODY

A.PIANO 2

79

DRUMS

SAW WAVE

MUTED GTR

DISTORTION

FINGERDBAS

SYN BASS 1

SYN STR 1

MELODY

A.PIANO 2

81

DRUMS

SAW WAVE

MUTED GTR

DISTORTION

OVERDRIVE

OVERDRIVE

OVERDRIVE

GTHARMONIC

FINGERDBAS

SYN BASS 1

A.PIANO 2

83

DRUMS

SAW WAVE

MUTED GTR

DISTORTION

OVERDRIVE

OVERDRIVE

OVERDRIVE

GTHARMONIC

FINGERDBAS

SYN BASS 1

A.PIANO 2

Detailed description of the musical score: The score is for page 23, starting at measure 83. It features ten staves. The DRUMS staff uses a drum set notation with various patterns and accents. The SAW WAVE staff has a few notes in the second measure. The MUTED GTR, DISTORTION, and FINGERDBAS staves show rhythmic patterns. The three OVERDRIVE staves and GTHARMONIC staff have melodic lines with some notes beamed together. The SYN BASS 1 and A.PIANO 2 staves provide a bass line with chords and single notes.

85

DRUMS

SAW WAVE

MUTED GTR

DISTORTION

OVERDRIVE

OVERDRIVE

OVERDRIVE

GTHARMONIC

FINGERDBAS

SYN BASS 1

A.PIANO 2

87

DRUMS

SAW WAVE

MUTED GTR

DISTORTION

OVERDRIVE

OVERDRIVE

OVERDRIVE

GTHARMONIC

FINGERDBAS

SYN BASS 1

MELODY

A.PIANO 2

89

DRUMS

SAW WAVE

MUTED GTR

DISTORTION

FINGERDBAS

SYN BASS 1

MELODY

A.PIANO 2

91

DRUMS

SAW WAVE

MUTED GTR

DISTORTION

FINGERDBAS

SYN BASS 1

MELODY

A.PIANO 2

93

DRUMS

SAW WAVE

MUTED GTR

MELODY

A.PIANO 2

95

DRUMS

SAW WAVE

MUTED GTR

MELODY

A.PIANO 2

97

DRUMS

SAW WAVE

MUTED GTR

MELODY

A.PIANO 2

99

DRUMS

SAW WAVE

MUTED GTR

DISTORTION

OVERDRIVE

OVERDRIVE

OVERDRIVE

GTHARMONIC

FINGERDBAS

SYN BASS 1

SYN STR 1

MELODY

A.PIANO 2

101

DRUMS

MUTED GTR

DISTORTION

FINGERDBAS

SYN BASS 1

SYN STR 1

MELODY

A.PIANO 2

103

DRUMS

MUTED GTR

DISTORTION

FINGERDBAS

SYN BASS 1

SYN STR 1

MELODY

A.PIANO 2

105

DRUMS

MUTED GTR

DISTORTION

FINGERDBAS

SYN BASS 1

SYN STR 1

MELODY

A.PIANO 2

107

DRUMS

MUTED GTR

DISTORTION

OVERDRIVE

OVERDRIVE

FINGERDBAS

SYN BASS 1

SYN STR 1

MELODY

A.PIANO 2

109

DRUMS

MUTED GTR

DISTORTION

FINGERDBAS

SYN BASS 1

SYN STR 1

MELODY

A.PIANO 2

111

DRUMS

MUTED GTR

DISTORTION

FINGERDBAS

SYN BASS 1

SYN STR 1

MELODY

A.PIANO 2

113

DRUMS

MUTED GTR

DISTORTION

FINGERDBAS

SYN BASS 1

SYN STR 1

MELODY

A.PIANO 2

115

117

DRUMS

MUTED GTR

DISTORTION

FINGERDBAS

SYN BASS 1

SYN STR 1

MELODY

A.PIANO 2

119

DRUMS

MUTED GTR

DISTORTION

FINGERDBAS

SYN BASS 1

SYN STR 1

MELODY

A.PIANO 2

- DRUMS:** Features a complex rhythmic pattern with various note values and rests.
- DISTORTION:** Displays a series of chords, primarily triads, with stems pointing up and down.
- A.PIANO 2:** Shows a piano accompaniment with chords and stems pointing up and down.

125

DRUMS

SAW WAVE

MUTED GTR

DISTORTION

FINGERDBAS

SYN BASS 1

A.PIANO 2

127

DRUMS

SAW WAVE

MUTED GTR

DISTORTION

FINGERDBAS

SYN BASS 1

A.PIANO 2

# Onbekende Songs & Demo`s - MILLION

## DRUMS

♩ = 133,002304

2

6

8

10

13

17

21

25

28

30

V.S.

DRUMS

32

34

36

38

40

42

44

46

49

53

DRUMS

57

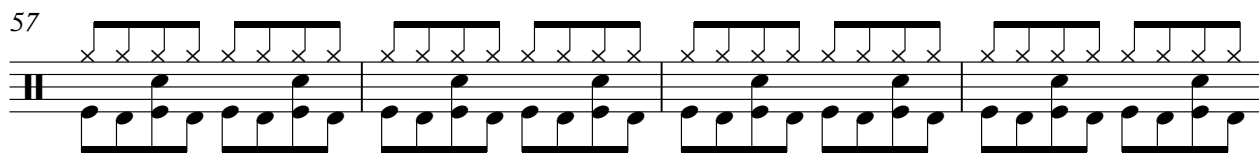

61

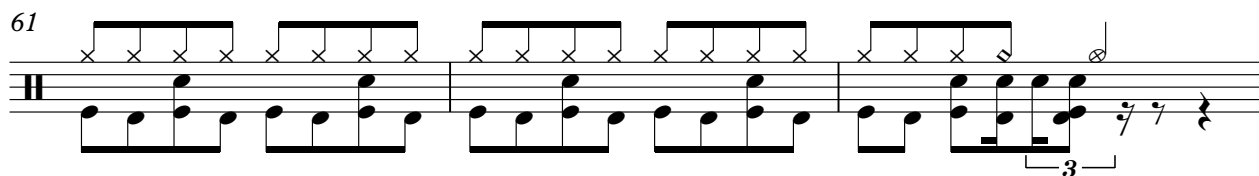

64

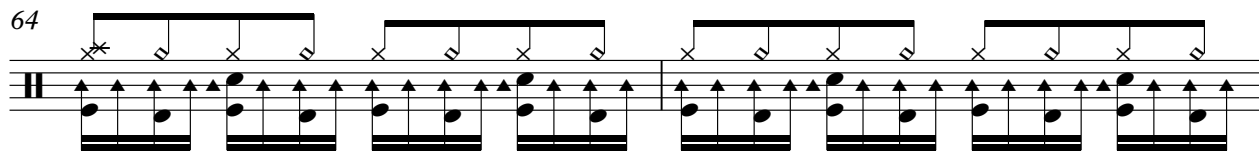

66

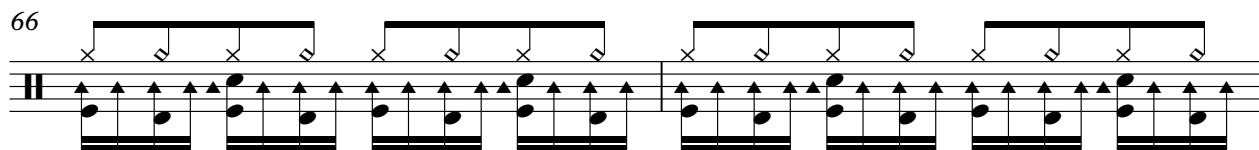

68

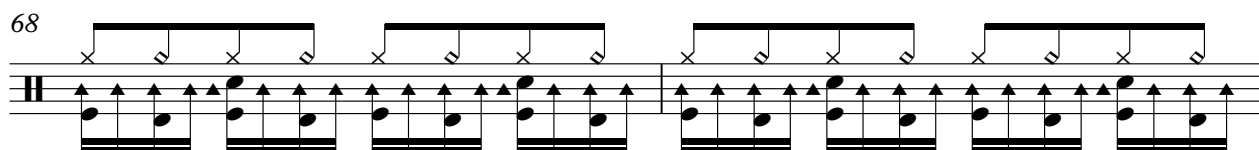

70

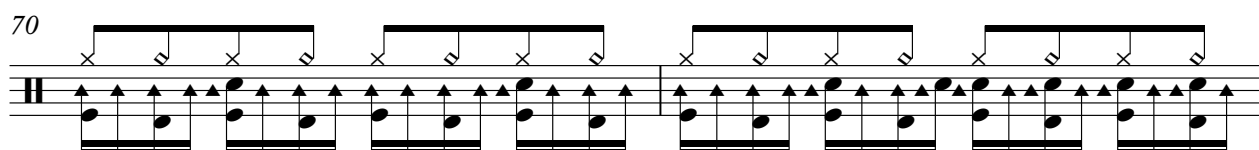

72

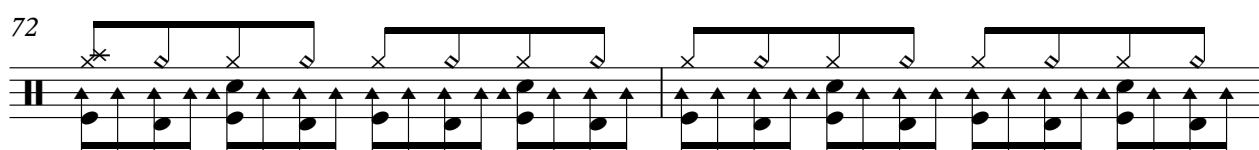

74

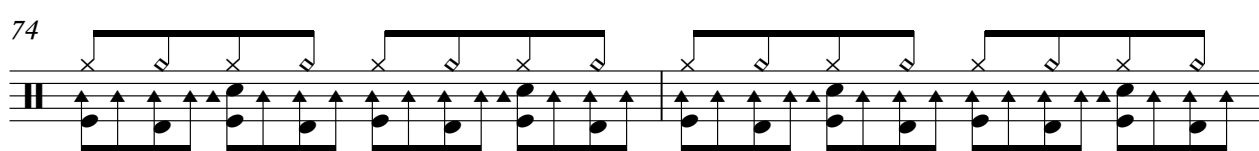

76

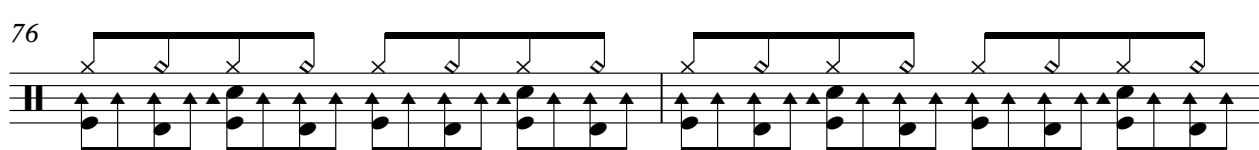

78

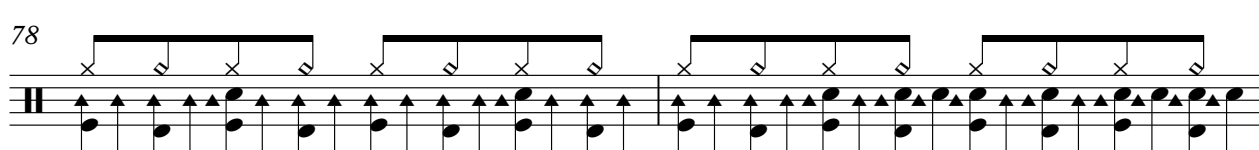

V.S.

DRUMS

80

82

84

86

89

92

94

96

98

100

DRUMS

102

104

106

108

110

112

114

116

118

120

V.S.

DRUMS

122

124

126

127

SAW WAVE

Onbekende Songs & Demo`s - MILLION

♩ = 133,002304

18

22

26

20

49

53

57

61

24

SAW WAVE

88

92

96

99

30

SAW WAVE

Onbekende Songs & Demo`s - MILLION

♩ = 133,002304

2

7

11

32

46

32

81

2

86

38

126

Onbekende Songs & Demo`s - MILLION

MUTED GTR

♩ = 133,002304

2

5

7

9

11

13

15

17

19

21

V.S.

23

25

27

29

31

33

35

37

39

41

43

45

47

49

51

53

55

57

59

61

V.S.

63

65

67

69

71

73

75

77

79

81

83

85

87

89

91

93

95

97

99

101

V.S.

103

105

107

109

111

113

115

117

119

121

123

125

127

DISTORTION

Onbekende Songs & Demo`s - MILLION

♩ = 133,002304

10

14

18

21

25

29

33

37

41

44

V.S.

DISTORTION

82

85

88

92

8

103

107

110

114

117

121

V.S.

124

126

OVERDRIVE

Onbekende Songs & Demo`s - MILLION

♩ = 133,002304

79

83

83

88

10

100

29

♩ = 133,002304

79

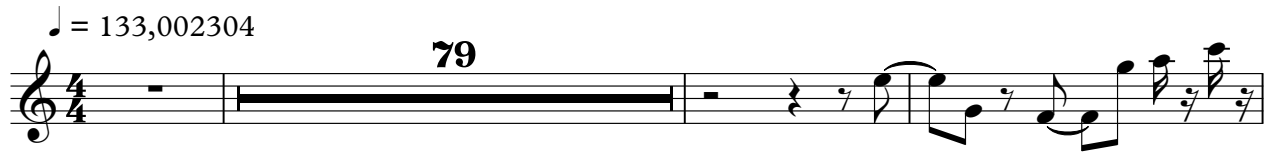

83

2

89

10

29

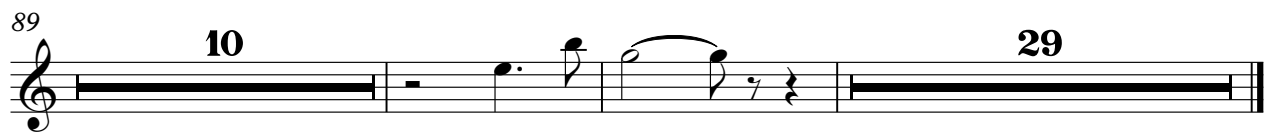

♩ = 133,002304

2

5

7

9

11

13

15

17

19

21

23

25

27

29

31

33

35

37

39

41

43

45

47

49

51

53

55

57

59

61

V.S.

63

65

67

69

71

73

75

77

79

81

83

85

87

89

91

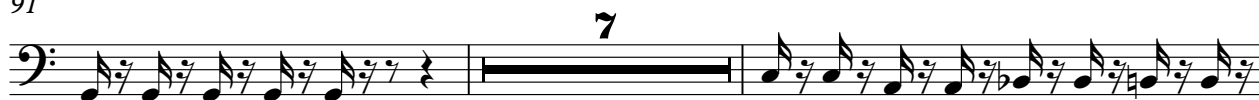

100

102

104

106

108

V.S.

110

112

114

116

118

120

122

124

126

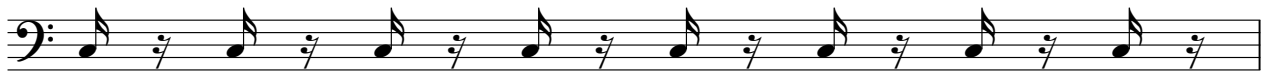

127

♩ = 133,002304

10

14

18

22

26

30

34

38

41

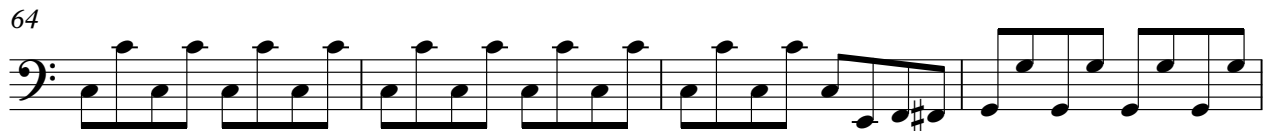

88

92

102

106

110

114

118

122

126

63

67

71

75

79

19

101

105

109

113

117

121

MELODY

Onbekende Songs & Demo`s - MILLION

♩ = 133,002304

9

14

18

22

26

30

34

38

41

3

MELODY

Onbekende Songs & Demo`s - MILLION

A.PIANO 2

♩ = 133,002304

2

6

9

12

15

18

21

24

27

30

V.S.

93

96

99

102

105

108

111

114

117

120

123

126

