

Onbekende Songs & Demo's - Mystified

♩ = 95,001343

8

11

14

ALTO SAX

DRUMS

NYLON GTR

ACOU BASS

ORGAN 3

E.PIANO 2

17

ALTO SAX

DRUMS

NYLON GTR

ACOU BASS

ORGAN 3

E.PIANO 2

FANTASIA

20

ALTO SAX

DRUMS

NYLON GTR

ACOU BASS

ORGAN 3

E.PIANO 2

FANTASIA

23

ALTO SAX

DRUMS

NYLON GTR

ACOU BASS

ORGAN 3

E.PIANO 2

FANTASIA

26

ALTO SAX

DRUMS

NYLON GTR

ACOU BASS

ORGAN 3

E.PIANO 2

FANTASIA

28

ALTO SAX

DRUMS

NYLON GTR

ACOU BASS

ORGAN 3

E.PIANO 2

30

ALTO SAX
DRUMS
NYLON GTR
ACOU BASS
ORGAN 3
E.PIANO 2

32

ALTO SAX
DRUMS
NYLON GTR
ACOU BASS
ORGAN 3
E.PIANO 2

34

ALTO SAX
DRUMS
NYLON GTR
ACOU BASS
ORGAN 3
E.PIANO 2
FANTASIA

36

ALTO SAX
DRUMS
NYLON GTR
ACOU BASS
ORGAN 3
E.PIANO 2
FANTASIA

42

44

DRUMS

NYLON GTR

NYLON GTR

ACOU BASS

ORGAN 3

E.PIANO 2

46

DRUMS

NYLON GTR

NYLON GTR

ACOU BASS

ORGAN 3

E.PIANO 2

48

DRUMS

NYLON GTR

NYLON GTR

ACOU BASS

ORGAN 3

E.PIANO 2

51

ALTO SAX

DRUMS

NYLON GTR

NYLON GTR

ACOU BASS

ORGAN 3

E.PIANO 2

FANTASIA

53

56

58

ALTO SAX

DRUMS

NYLON GTR

ACOU BASS

ORGAN 3

E.PIANO 2

FANTASIA

60

ALTO SAX

DRUMS

NYLON GTR

ACOU BASS

ORGAN 3

E.PIANO 2

FANTASIA

63

ALTO SAX
DRUMS
NYLON GTR
ACOU BASS
ORGAN 3
E.PIANO 2
FANTASIA

66

ALTO SAX
DRUMS
NYLON GTR
ACOU BASS
ORGAN 3
E.PIANO 2
FANTASIA

Onbekende Songs & Demo`s - Mystified

ALTO SAX

♩ = 95,001343

9

13

17

22

26

29

33

38

41

8

ALTO SAX

51

55

59

63

66

Onbekende Songs & Demo`s - Mystified

DRUMS

♩ = 95,001343

2

6

9

12

15

18

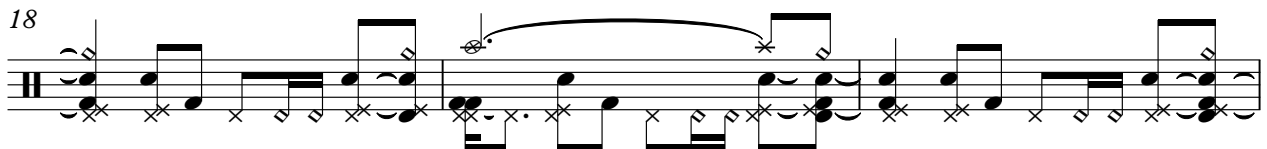

21

24

27

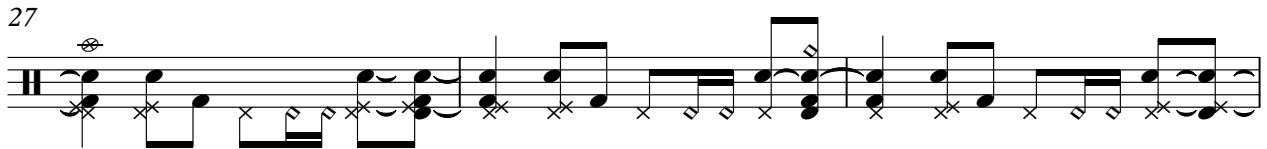

30

V.S.

33

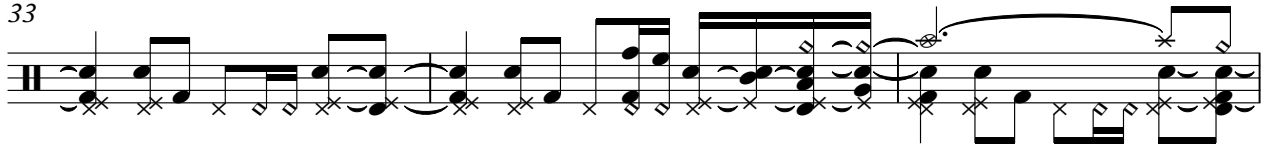

36

39

42

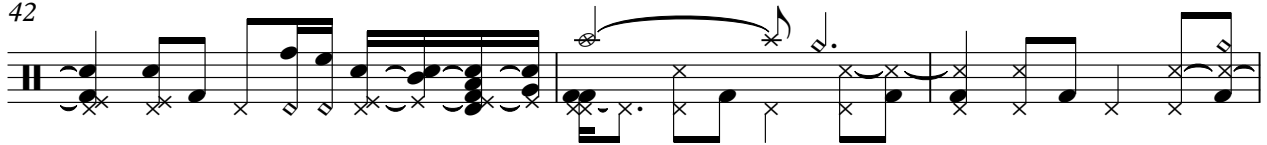

45

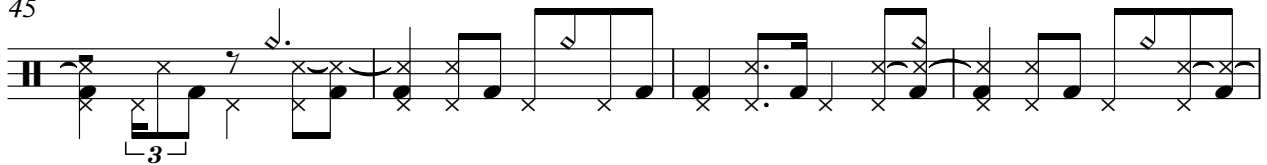

49

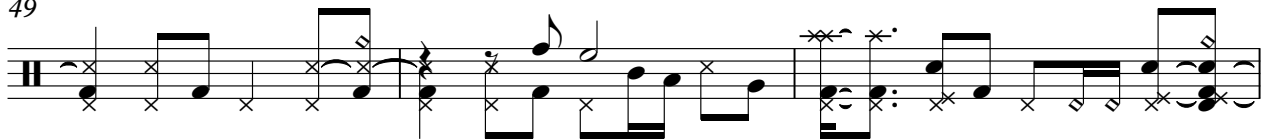

52

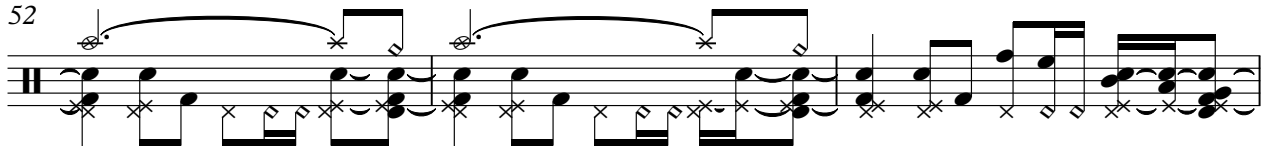

55

58

60

DRUMS

3

63

66

Onbekende Songs & Demo`s - Mystified

NYLON GTR

♩ = 95,001343

2

6

10

14

18

22

26

30

34

38

V.S.

2

ACOU BASS

52

57

62

65

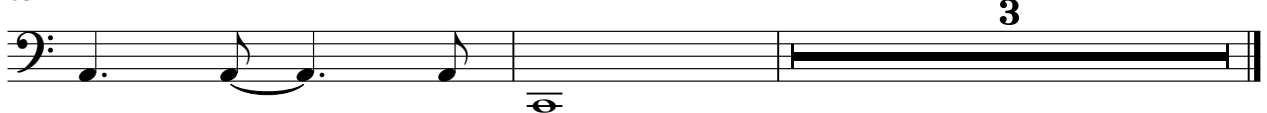

ORGAN 3

Onbekende Songs & Demo`s - Mystified

♩ = 95,001343

7

12

16

21

26

31

V.S.

♩ = 95,001343

2

2

5

8

11

14

17

V.S.

20

23

26

29

32

35

38

41

44

48

51

54

V.S.

57

60

63

65

FANTASIA

Onbekende Songs & Demo`s - Mystified

♩ = 95,001343

18

23

8

35

40

8

52

57

62

65

3