

# Onbekende Songs & Demo`s - No Apple

♩ = 85,000282

DRUMS

NYLON GTR

FRETLESS

MUTED GTR

E.PIANO 1

HALO PAD

♩ = 85,000282

4

DRUMS

NYLON GTR

FRETLESS

MUTED GTR

HALO PAD

6

DRUMS

NYLON GTR

FRETLESS

MUTED GTR

HALO PAD

8

DRUMS

NYLON GTR

FRETLESS

MUTED GTR

HALO PAD

10 3

DRUMS

NYLON GTR

FRETLESS

MUTED GTR

E.PIANO 1

HALO PAD

12

DRUMS

FRETLESS

MUTED GTR

E.PIANO 1

14

DRUMS

FRETLESS

MUTED GTR

E.PIANO 1

16

DRUMS

FRETLESS

MUTED GTR

E.PIANO 1

18

DRUMS

NYLON GTR

FRETLESS

MUTED GTR

E.PIANO 1

HALO PAD

20

DRUMS

NYLON GTR

FRETLESS

MUTED GTR

HALO PAD

22

DRUMS

NYLON GTR

FRETLESS

MUTED GTR

HALO PAD

24

DRUMS

NYLON GTR

FRETLESS

MUTED GTR

HALO PAD

26 7

DRUMS

NYLON GTR

FRETLESS

MUTED GTR

E.PIANO 1

HALO PAD

28

DRUMS

FRETLESS

MUTED GTR

E.PIANO 1

30

DRUMS

FRETLESS

MUTED GTR

E.PIANO 1

32

DRUMS

FRETLESS

MUTED GTR

E.PIANO 1

34

DRUMS

NYLON GTR

FRETLESS

MUTED GTR

E.PIANO 1

HALO PAD

36

DRUMS

NYLON GTR

FRETLESS

MUTED GTR

E.PIANO 1

HALO PAD

38

DRUMS

NYLON GTR

FRETLESS

MUTED GTR

HALO PAD

40

DRUMS

NYLON GTR

FRETLESS

MUTED GTR

HALO PAD

42

DRUMS

NYLON GTR

FRETLESS

MUTED GTR

HALO PAD

44

DRUMS

NYLON GTR

FRETLESS

MUTED GTR

HALO PAD

46

DRUMS

NYLON GTR

FRETLESS

MUTED GTR

HALO PAD

48

DRUMS

NYLON GTR

FRETLESS

MUTED GTR

HALO PAD

50

DRUMS

NYLON GTR

FRETLESS

MUTED GTR

HALO PAD

52

DRUMS

NYLON GTR

FRETLESS

MUTED GTR

HALO PAD

53

DRUMS

NYLON GTR

FRETLESS

MUTED GTR

HALO PAD

54

DRUMS

NYLON GTR

FRETLESS

MUTED GTR

HALO PAD

56 15

DRUMS

NYLON GTR

FRETLESS

MUTED GTR

HALO PAD

58

DRUMS

NYLON GTR

FRETLESS

MUTED GTR

HALO PAD

♩ = 81,000084    ♩ = 79,000381    ♩ = 75,000000

♩ = 81,000084    ♩ = 79,000381    ♩ = 75,000000

# Onbekende Songs & Demo`s - No Apple

## DRUMS

♩ = 85,000282

V.S.

2

# DRUMS

23

25

27

29

31

33

35

37

39

41

DRUMS

43

45

47

49

52

54

56

58

$\text{♩} = 81,000084$   $\text{♩} = 79,000381$   $\text{♩} = 75,000000$

3

♩ = 85,000282

2

5

7

9

8

19

21

23

25

8

35

38

42

45

47

49

51

53

55

57

NYLON GTR

58

♩ = 81,000084 ♩ = 79,000000

♩ = 85,000282

2

7

12

17

22

27

31

35

39

43

V.S.

2

FRETLESS

48

52

56

58

$\text{♩} = 81,000084 = \text{♩} = 79,000000$

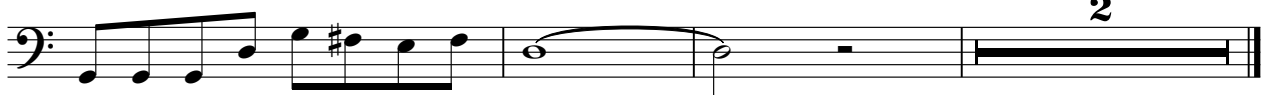

Onbekende Songs & Demo`s - No Apple

MUTED GTR

♩ = 85,000282

2

6

10

14

19

22

25

29

34

37

V.S.

2

MUTED GTR

40

43

47

50

53

56

♩ = 81,000 0879,000 3875,000000

58

