

Onbekende Songs & Demo`s - No Woman

♩ = 93,000183

ORGAN 3

SLOWSTRING

4

DRUMS

ORGAN 3

SLOWSTRING

A.PIANO 1

7

DRUMS

ORGAN 3

SLOWSTRING

A.PIANO 1

9

MELODY

DRUMS

ORGAN 3

SYN BASS 1

SLOWSTRING

A.PIANO 1

11

MELODY

DRUMS

ORGAN 3

SYN BASS 1

SLOWSTRING

A.PIANO 1

13

MELODY

DRUMS

ORGAN 3

SYN BASS 1

SLOWSTRING

A.PIANO 1

15

MELODY

DRUMS

SYN BASS 1

A.PIANO 1

17

MELODY

DRUMS

SYN BASS 1

19

MELODY

DRUMS

SYN BASS 1

21

MELODY

DRUMS

NYLON GTR

SYN BASS 1

23

MELODY

DRUMS

NYLON GTR

SYN BASS 1

25

MELODY

DRUMS

NYLON GTR

SYN BASS 1

27

MELODY

DRUMS

NYLON GTR

SYN BASS 1

29

MELODY

DRUMS

NYLON GTR

ORGAN 3

SYN BASS 1

SLOWSTRING

A.PIANO 1

31

MELODY

DRUMS

ORGAN 3

SYN BASS 1

SLOWSTRING

A.PIANO 1

33

MELODY

DRUMS

ORGAN 3

SYN BASS 1

SLOWSTRING

A.PIANO 1

35

MELODY

DRUMS

ORGAN 3

SYN BASS 1

SLOWSTRING

A.PIANO 1

37

MELODY

DRUMS

HONKY TONK

ORGAN 3

SYN BASS 1

SLOWSTRING

A.PIANO 1

39

MELODY

DRUMS

HONKY TONK

SYN BASS 1

SLOWSTRING

A.PIANO 1

41

MELODY

DRUMS

HONKY TONK

SYN BASS 1

SLOWSTRING

A.PIANO 1

43

MELODY

DRUMS

HONKY TONK

SYN BASS 1

SLOWSTRING

A.PIANO 1

45

MELODY

DRUMS

HONKY TONK

SYN BASS 1

SLOWSTRING

TREMOLOSTR

A.PIANO 1

47

DRUMS

SYN BASS 1

A.PIANO 1

49

MELODY

DRUMS

SYN BASS 1

A.PIANO 1

51

MELODY

DRUMS

SYN BASS 1

A.PIANO 1

53

MELODY

DRUMS

SYN BASS 1

55

MELODY

DRUMS

SYN BASS 1

57

MELODY

DRUMS

NYLON GTR

SYN BASS 1

A.PIANO 1

MELODY: Treble clef, 3/4 time signature. Measure 57: Quarter note G4, quarter note A4, quarter note B4, quarter note C5. Measure 58: Quarter note B4, quarter note A4, quarter note G4, quarter note F4. A triplet '3' is marked above the first measure.

DRUMS: Drum set notation with snare, hi-hat, and bass drum patterns.

NYLON GTR: Treble clef, 3/4 time signature. Measure 57: Chords G4, A4, B4, C5. Measure 58: Chords B4, A4, G4, F4.

SYN BASS 1: Bass clef, 3/4 time signature. Measure 57: Bass notes G2, A2, B2, C3. Measure 58: Bass notes B2, A2, G2, F2.

A.PIANO 1: Treble clef, 3/4 time signature. Measure 57: Chords G4, A4, B4, C5. Measure 58: Chords B4, A4, G4, F4. A double bar line and fermata are present at the end of the system.

59

MELODY

DRUMS

NYLON GTR

SYN BASS 1

MELODY: Treble clef, 3/4 time signature. Measure 59: Quarter note G4, quarter note A4, quarter note B4, quarter note C5. Measure 60: Quarter note B4, quarter note A4, quarter note G4, quarter note F4.

DRUMS: Drum set notation with snare, hi-hat, and bass drum patterns.

NYLON GTR: Treble clef, 3/4 time signature. Measure 59: Chords G4, A4, B4, C5. Measure 60: Chords B4, A4, G4, F4.

SYN BASS 1: Bass clef, 3/4 time signature. Measure 59: Bass notes G2, A2, B2, C3. Measure 60: Bass notes B2, A2, G2, F2.

61

MELODY

DRUMS

NYLON GTR

SYN BASS 1

MELODY: Treble clef, 3/4 time signature. Measure 61: Quarter note G4, quarter note A4, quarter note B4, quarter note C5. Measure 62: Quarter note B4, quarter note A4, quarter note G4, quarter note F4.

DRUMS: Drum set notation with snare, hi-hat, and bass drum patterns.

NYLON GTR: Treble clef, 3/4 time signature. Measure 61: Chords G4, A4, B4, C5. Measure 62: Chords B4, A4, G4, F4.

SYN BASS 1: Bass clef, 3/4 time signature. Measure 61: Bass notes G2, A2, B2, C3. Measure 62: Bass notes B2, A2, G2, F2.

63

MELODY

DRUMS

NYLON GTR

SYN BASS 1

MELODY: Treble clef, 3/4 time signature. Measure 63: Quarter note G4, quarter note A4, quarter note B4, quarter note C5. Measure 64: Quarter note B4, quarter note A4, quarter note G4, quarter note F4.

DRUMS: Drum set notation with snare, hi-hat, and bass drum patterns.

NYLON GTR: Treble clef, 3/4 time signature. Measure 63: Chords G4, A4, B4, C5. Measure 64: Chords B4, A4, G4, F4.

SYN BASS 1: Bass clef, 3/4 time signature. Measure 63: Bass notes G2, A2, B2, C3. Measure 64: Bass notes B2, A2, G2, F2.

65

MELODY
DRUMS
NYLON GTR
CHOIR AAHS
ORGAN 3
SYN BASS 1
SLOWSTRING
A.PIANO 1

67

MELODY
DRUMS
CHOIR AAHS
ORGAN 3
SYN BASS 1
SLOWSTRING
A.PIANO 1

69

DRUMS

HARP

CHOIR AAHS

ORGAN 3

SYN BASS 1

SLOWSTRING

A.PIANO 1

70

MELODY

DRUMS

HARP

CHOIR AAHS

ORGAN 3

SYN BASS 1

SLOWSTRING

A.PIANO 1

71

MELODY
DRUMS
CHOIR AAHS
ORGAN 3
SYN BASS 1
SLOWSTRING
A.PIANO 1

73

MELODY
DRUMS
CHOIR AAHS
HONKY TONK
ORGAN 3
SYN BASS 1
SLOWSTRING
A.PIANO 1

75

MELODY

DRUMS

CHOIR AAHS

HONKY TONK

SYN BASS 1

SLOWSTRING

A.PIANO 1

77

MELODY

DRUMS

HONKY TONK

SYN BASS 1

SLOWSTRING

A.PIANO 1

79

MELODY

DRUMS

HONKY TONK

SYN BASS 1

SLOWSTRING

A.PIANO 1

81

MELODY

DRUMS

HONKY TONK

SYN BASS 1

SLOWSTRING

TREMOLOSTR

A.PIANO 1

82

MELODY

DRUMS

HONKY TONK

SYN BASS 1

SLOWSTRING

SWEEP PAD

TREMOLOSTR

A.PIANO 1

83

MELODY

DRUMS

HONKY TONK

SYN BASS 1

SLOWSTRING

SWEEP PAD

TREMOLOSTR

A.PIANO 1

84

MELODY

DRUMS

HONKY TONK

SYN BASS 1

SLOWSTRING

SWEEP PAD

TREMOLOSTR

A.PIANO 1

Detailed description of the musical score: The score is for page 16, starting at measure 84. It consists of eight staves. The MELODY staff (treble clef) begins with a quarter rest, followed by a triplet of eighth notes (F#4, G4, A4) and a quarter note (B4). The DRUMS staff (percussion clef) shows a complex pattern of eighth and sixteenth notes with 'x' marks above, indicating cymbal hits. The HONKY TONK staff (treble clef) has a melodic line with a triplet of eighth notes (F#4, G4, A4) and a quarter note (B4). The SYN BASS 1 staff (bass clef) has a bass line with a triplet of eighth notes (F#3, G3, A3) and a quarter note (B3). The SLOWSTRING staff (grand staff) shows sustained chords in both hands. The SWEEP PAD staff (treble clef) has a long note with a sweep pad effect. The TREMOLOSTR staff (grand staff) has a tremolo effect on a sustained chord. The A.PIANO 1 staff (treble clef) has a complex piano accompaniment with many notes and rests.

86

88

MELODY

DRUMS

HONKY TONK

SYN BASS 1

SLOWSTRING

SWEEP PAD

TREMOLOSTR

A.PIANO 1

90

MELODY

DRUMS

HONKY TONK

SYN BASS 1

SLOWSTRING

SWEEP PAD

TREMOLOSTR

A.PIANO 1

Detailed description of the musical score: The score is divided into two systems, measures 88 and 90. Each system contains eight staves. The MELODY staff uses a treble clef and contains a triplet of eighth notes in measure 88. The DRUMS staff uses a drum clef and shows a consistent rhythmic pattern. The HONKY TONK staff uses a treble clef and features a melodic line with various accidentals. The SYN BASS 1 staff uses a bass clef and provides a steady bass line. The SLOWSTRING staff uses a grand staff (treble and bass clefs) and shows sustained chords. The SWEEP PAD staff uses a treble clef and contains sustained notes. The TREMOLOSTR staff uses a bass clef and shows a tremolo effect on a sustained note. The A.PIANO 1 staff uses a grand staff and contains complex chordal textures. A double bar line is present between the two systems.

91

MELODY

DRUMS

HONKY TONK

SYN BASS 1

SLOWSTRING

SWEEP PAD

TREMOLOSTR

A.PIANO 1

92

MELODY

DRUMS

HONKY TONK

SYN BASS 1

SLOWSTRING

SWEEP PAD

TREMOLOSTR

A.PIANO 1

94

MELODY

DRUMS

HONKY TONK

SYN BASS 1

SLOWSTRING

SWEEP PAD

TREMOLOSTR

A.PIANO 1

96

MELODY

DRUMS

HONKY TONK

SYN BASS 1

SLOWSTRING

SWEEP PAD

TREMOLOSTR

A.PIANO 1

97

MELODY

DRUMS

HONKY TONK

SYN BASS 1

SLOWSTRING

SWEEP PAD

TREMOLOSTR

A.PIANO 1

Onbekende Songs & Demo`s - No Woman

MELODY

♩ = 93,000183

9

13

17

20

23

26

29

32

35

38

V.S.

76

80

83

86

88

91

94

96

Onbekende Songs & Demo`s - No Woman

DRUMS

♩ = 93,000183

5

8

10

12

14

16

19

21

23

25

V.S.

DRUMS

27

29

31

33

35

37

39

41

43

45

DRUMS

47

49

51

53

55

57

59

61

63

65

V.S.

DRUMS

67

69

71

73

75

77

79

81

83

85

DRUMS

87

89

91

93

95

97

HARP

Onbekende Songs & Demo`s - No Woman

♩ = 93,000183

68

70

28

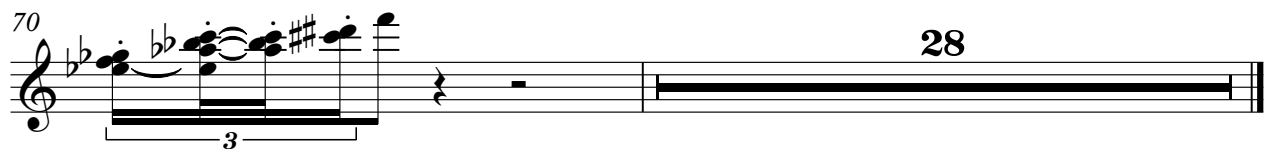

♩ = 93,000183

21

25

29

27

59

63

65

32

CHOIR AAHS

Onbekende Songs & Demo`s - No Woman

♩ = 93,000183

65

71

23

HONKY TONK

Onbekende Songs & Demo`s - No Woman

♩ = 93,000183

37

40

43

46

28

76

79

82

85

88

91

V.S.

ORGAN 3

Onbekende Songs & Demo`s - No Woman

♩ = 93,000183

4

7

10

13 16

31

34

36 28

66

69

72

♩ = 93,000183

9

12

15

18

21

24

27

30

33

36

69

72

75

78

81

84

87

90

93

96

Onbekende Songs & Demo`s - No Woman

SLOWSTRING

♩ = 93,000183

SLOWSTRING

66

72

79

86

93

SWEEP PAD

Onbekende Songs & Demo`s - No Woman

♩ = 93,000183

81

86

93

TREMOLOSTR

Onbekende Songs & Demo`s - No Woman

♩ = 93,000183

44 34

81

87

92

95

Onbekende Songs & Demo`s - No Woman

A.PIANO 1

♩ = 93,000183

5

10

12

14

16

32

35

38

40

42

44

V.S.

84

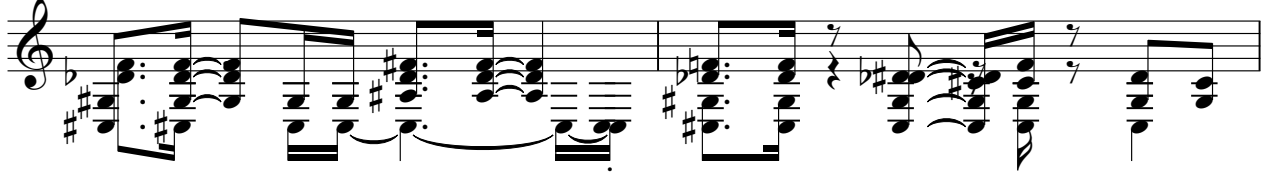

86

88

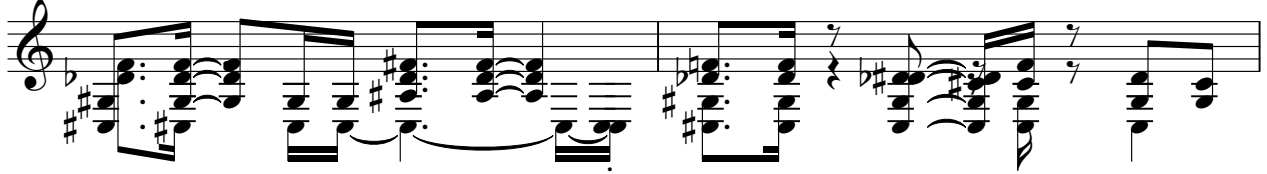

90

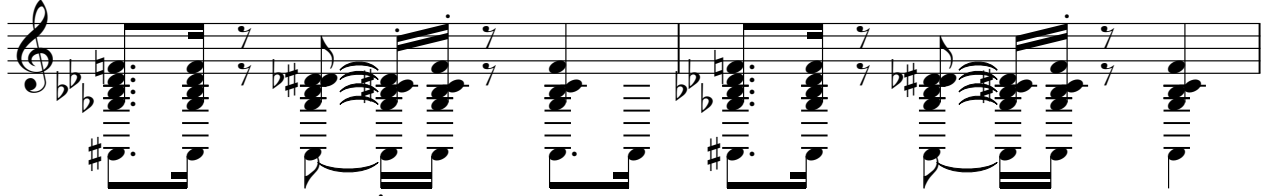

92

94

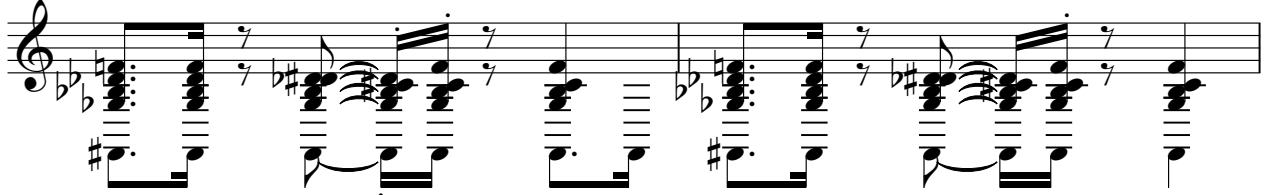

96

