

Onbekende Songs & Demo`s - Nur Du Nur Du

♩ = 120,000000

♩ = 120,000000

5

7

10

Perc.

E. Gtr.

E. Bass

S. Bass

Tape Smp. Brs

Tape Smp. Str

Vla.

12

Perc.

E. Gtr.

E. Bass

S. Bass

Tape Smp. Brs

Tape Smp. Str

Vla.

14

Perc.

E. Gtr.

E. Bass

S. Bass

Tape Smp. Brs

Tape Smp. Str

Vla.

16

Perc.

E. Gtr.

E. Bass

S. Bass

Tape Smp. Brs

Tape Smp. Str

Vla.

18

Perc.

E. Gtr.

E. Bass

S. Bass

Tape Smp. Brs

Tape Smp. Str

Vla.

20

Perc.

E. Gtr.

E. Bass

S. Bass

Tape Smp. Brs

Tape Smp. Str

Vla.

22

Perc.

E. Gtr.

E. Bass

S. Bass

Tape Smp. Brs

Tape Smp. Str

Pad 1

Vla.

24

Perc.

E. Gtr.

E. Bass

S. Bass

Tape Smp. Brs

Tape Smp. Str

Pad 1

Vla.

Detailed description of the musical score for measures 24-30:
- **Perc.**: Snare drum pattern with a consistent rhythm.
- **E. Gtr.**: Electric guitar part featuring chords and single notes.
- **E. Bass**: Electric bass line with a steady eighth-note pattern.
- **S. Bass**: Sub-bass part with chords.
- **Tape Smp. Brs**: Brass part, mostly resting.
- **Tape Smp. Str**: String part, featuring a sustained chord.
- **Pad 1**: Pad part with chords.
- **Vla.**: Viola part with chords.

26

Perc.

E. Gtr.

E. Bass

S. Bass

Tape Smp. Brs

Tape Smp. Str

Pad 1

Vla.

28

30

Perc.

E. Gtr.

E. Bass

S. Bass

Tape Smp. Brs

Tape Smp. Str

Pad 1

Vla.

32

- Perc.**: Features a complex rhythmic pattern of eighth and sixteenth notes with 'x' marks above them, indicating a specific percussive sound.
- E. Gtr.**: Shows a melodic line with various chords and single notes, including a prominent F# chord.
- E. Bass**: Provides a simple bass line with a few notes and a sharp sign (#).
- S. Bass**: Contains a series of chords, some with sharp signs (#), likely representing a synthesized bass sound.
- Tape Smp. Brs**: Shows a single note on a bass clef staff, representing a sampled brass sound.
- Tape Smp. Str**: Shows a sustained chord on a treble clef staff, representing a sampled string sound.
- Pad 1**: Features a melodic line with chords and single notes, similar to the electric guitar part.
- Vla.**: Shows a series of chords, some with sharp signs (#), likely representing a viola or similar string instrument.

34

Perc.

E. Gtr.

E. Bass

S. Bass

Tape Smp. Brs

Tape Smp. Str

Pad 1

Vla.

36

Perc.

E. Gtr.

E. Bass

S. Bass

Tape Smp. Brs

Tape Smp. Str

Pad 1

Vla.

38

Perc.

E. Gtr.

E. Bass

S. Bass

Tape Smp. Str

Pad 1

Vla.

40

Perc.

E. Gtr.

E. Bass

S. Bass

Tape Smp. Str

Vla.

43

Perc.

E. Gtr.

E. Bass

S. Bass

Tape Smp. Str

Vla.

46

Perc.

E. Gtr.

E. Bass

S. Bass

Tape Smp. Str

Vla.

49

Perc.

E. Gtr.

E. Bass

S. Bass

Tape Smp. Str

Vla.

52

Perc.

E. Gtr.

E. Bass

S. Bass

Tape Smp. Str

Vla.

55

Perc.

E. Gtr.

E. Bass

S. Bass

Tape Smp. Brs

Tape Smp. Str

Vla.

57

Perc.

E. Gtr.

E. Bass

S. Bass

Tape Smp. Brs

Tape Smp. Str

Vla.

59

Perc.

E. Gtr.

E. Bass

S. Bass

Tape Smp. Brs

Tape Smp. Str

Vla.

61

Perc.

E. Gtr.

E. Bass

S. Bass

Tape Smp. Brs

Tape Smp. Str

Vla.

63

Perc.

E. Gtr.

E. Bass

S. Bass

Tape Smp. Brs

Tape Smp. Str

Vla.

65

67

69

Perc.

E. Gtr.

E. Bass

S. Bass

Tape Smp. Brs

Tape Smp. Str

Vla.

71

Perc.

E. Gtr.

E. Bass

S. Bass

Tape Smp. Brs

Tape Smp. Str

Pad 1

Vla.

73

75

Perc.

E. Gtr.

E. Bass

S. Bass

Tape Smp. Brs

Tape Smp. Str

Pad 1

Vla.

77

Perc.

E. Gtr.

E. Bass

S. Bass

Tape Smp. Brs

Tape Smp. Str

Pad 1

Vla.

Detailed description of the musical score for measures 77-80:

- Perc.**: Snare drum pattern with a consistent rhythm.
- E. Gtr.**: Electric guitar part featuring chords and single notes.
- E. Bass**: Electric bass line with a steady eighth-note pattern.
- S. Bass**: Sub-bass part with chords.
- Tape Smp. Brs**: Brass part, mostly rests.
- Tape Smp. Str**: String part, sustained chord.
- Pad 1**: Pad part with chords.
- Vla.**: Viola part with chords.

79

Perc.

E. Gtr.

E. Bass

S. Bass

Tape Smp. Brs

Tape Smp. Str

Pad 1

Vla.

81

- Perc.**: Features a complex rhythmic pattern with eighth and sixteenth notes, including accents and dynamic markings.
- E. Gtr.**: Contains a melodic line with chords and single notes, including a double bar line in the middle of the staff.
- E. Bass**: Shows a simple bass line with quarter and eighth notes.
- S. Bass**: Displays a series of chords with stems pointing downwards, indicating a specific bass sound.
- Tape Smp. Brs**: Shows a single bass note with a stem pointing downwards, representing a sampled brass sound.
- Tape Smp. Str**: Shows a sustained chord with stems pointing downwards, representing a sampled string sound.
- Pad 1**: Contains a melodic line with chords and single notes, similar to the electric guitar part.
- Vla.**: Shows a series of chords with stems pointing downwards, representing a viola part.

83

Perc.

E. Gtr.

E. Bass

S. Bass

Tape Smp. Brs

Tape Smp. Str

Pad 1

Vla.

85

87

Perc.

E. Gtr.

E. Bass

S. Bass

Tape Smp. Brs

Tape Smp. Str

Pad 1

Vla.

89

91

Perc.

E. Gtr.

E. Bass

S. Bass

Tape Smp. Brs

Tape Smp. Str

Pad 1

Vla.

93

Perc.

E. Gtr.

E. Bass

S. Bass

Tape Smp. Brs

Tape Smp. Str

Pad 1

Vla.

95

Perc.

E. Gtr.

E. Bass

S. Bass

Tape Smp. Brs

Tape Smp. Str

Pad 1

Vla.

97

99

Perc.

E. Gtr.

E. Bass

S. Bass

Tape Smp. Brs

Tape Smp. Str

Pad 1

Vla.

101

- Perc.**: Features a rhythmic pattern of eighth notes with 'x' marks above them, indicating a specific sound effect.
- E. Gtr.**: Shows a melodic line with various chords and single notes, including a prominent F major chord.
- E. Bass**: Provides a simple bass line with quarter and eighth notes.
- S. Bass**: Features a synthesizer bass line with sustained chords and a rhythmic pulse.
- Tape Smp. Brs**: Contains a single note on a treble clef staff, likely representing a sampled brass sound.
- Tape Smp. Str**: Shows a sustained chord on a treble clef staff, representing a sampled string sound.
- Pad 1**: Features a melodic line with chords and single notes, similar to the electric guitar part.
- Vla.**: Shows a complex melodic line with many notes and rests, typical of a viola part.

103

Perc.

E. Gtr.

E. Bass

S. Bass

Tape Smp. Str

Pad 1

Vla.

104

Perc.

E. Bass

Tape Smp. Brs

Pad 1

Vla.

Onbekende Songs & Demo`s - Nur Du Nur Du

Percussion

♩ = 120,000000
2

V.S.

33

36

39

42

45

48

51

54

57

60

Percussion

63

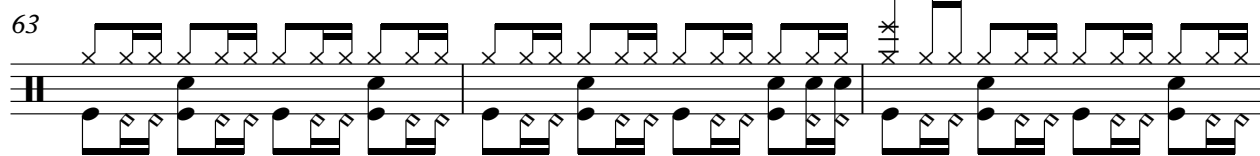

66

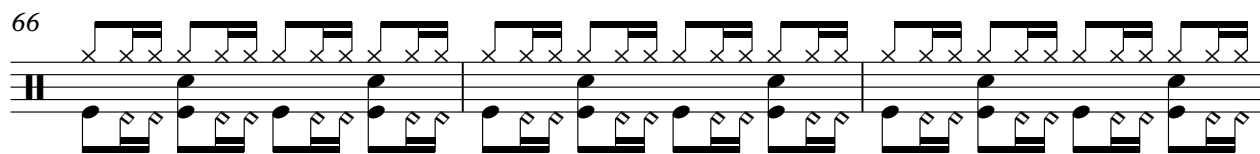

69

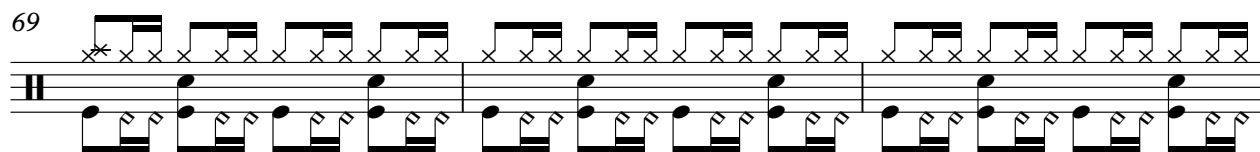

72

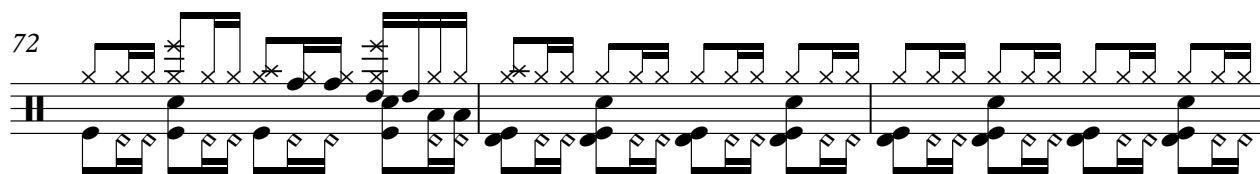

75

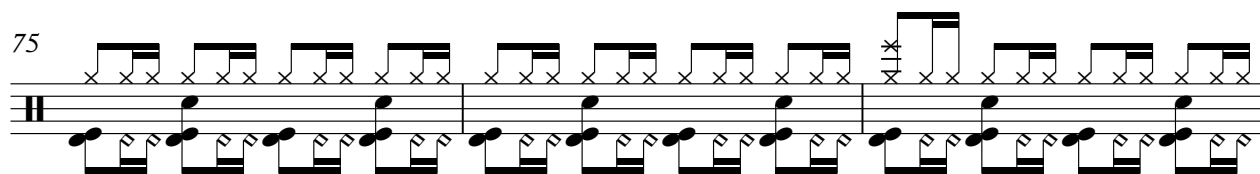

78

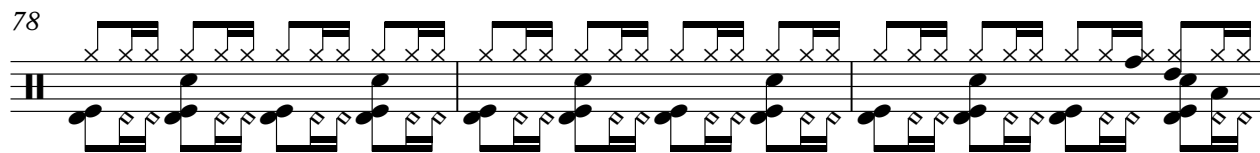

81

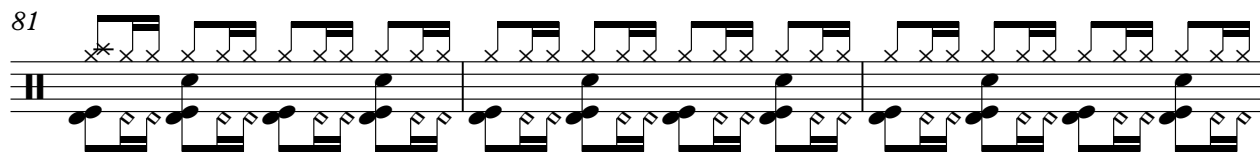

84

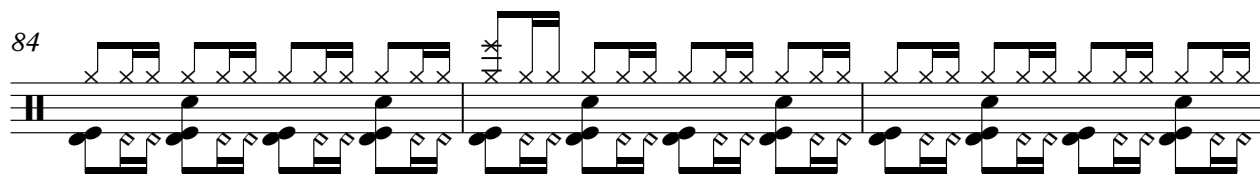

87

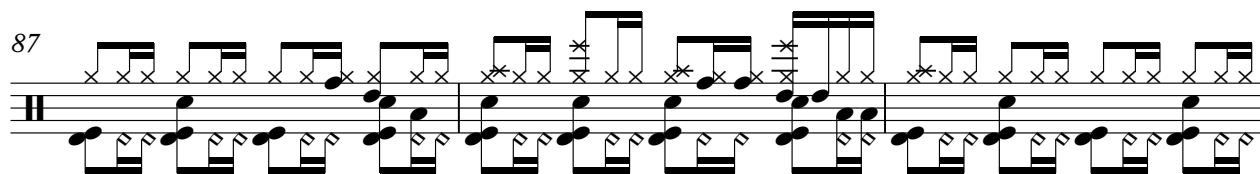

90

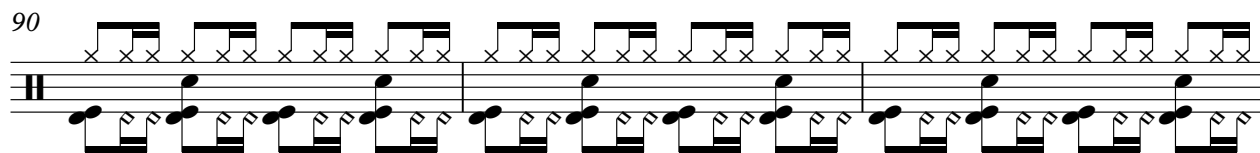

V.S.

4

Percussion

93

96

99

102

Onbekende Songs & Demo`s - Nur Du Nur Du

Electric Guitar

♩ = 120,000000

3

8

11

14

17

20

23

26

29

32

V.S.

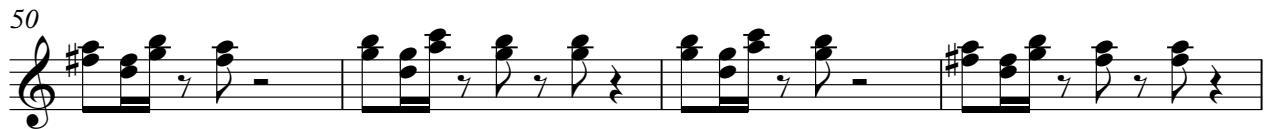

70

73

76

79

82

85

88

91

94

97

V.S.

4

Electric Guitar

100

102

Onbekende Songs & Demo`s - Nur Du Nur Du

Electric Bass

♩ = 120,000000

3

8

13

18

23

28

33

38

43

49

V.S.

55

60

65

70

75

80

85

90

95

100

103

Onbekende Songs & Demo`s - Nur Du Nur Du

Synth Bass

♩ = 120,000000
3

6
10
13
16
19
22
25
28
31

V.S.

2
34 Synth Bass

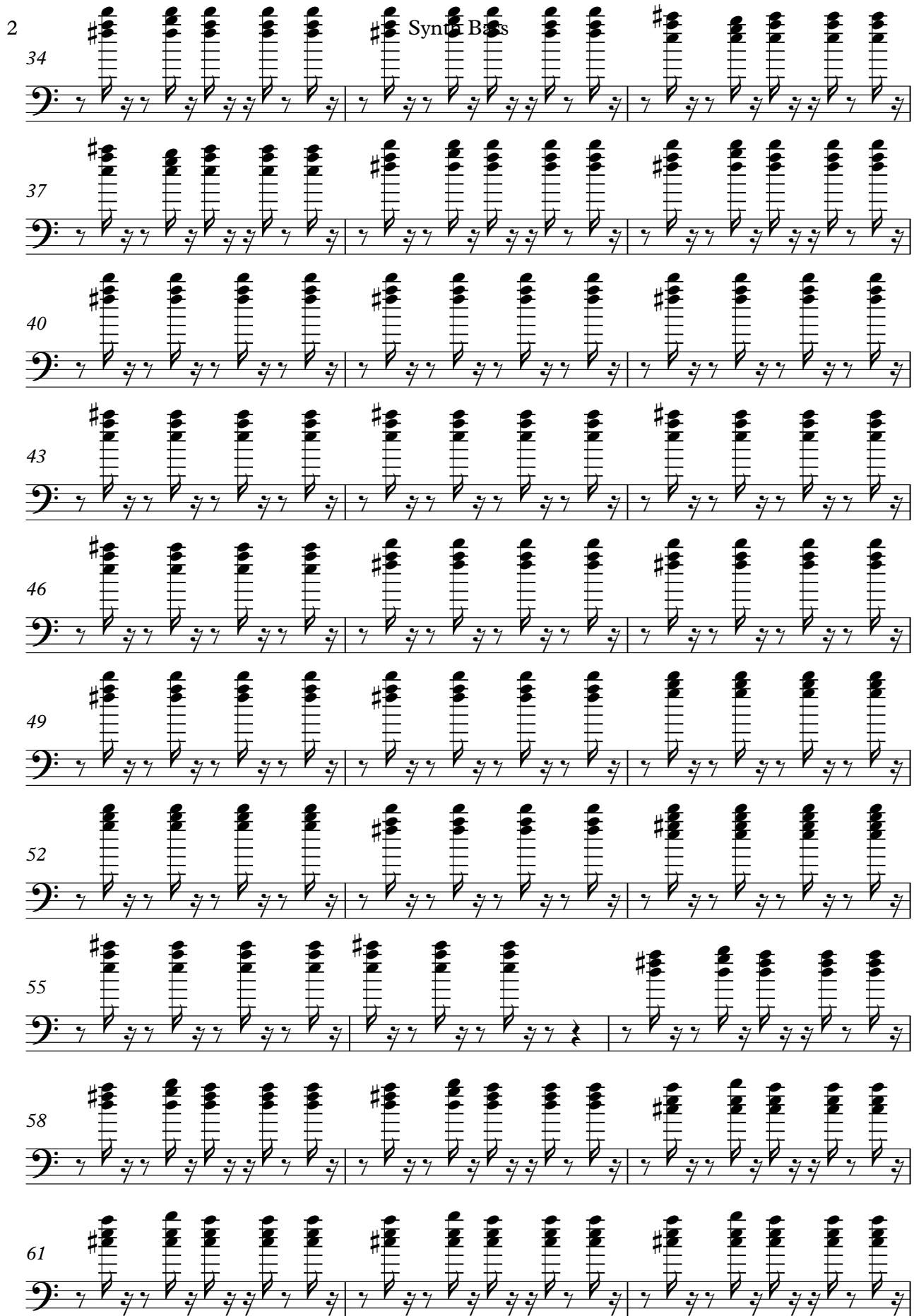

37

40

43

46

49

52

55

58

61

64 Synth Bass 3

67

70

73

76

79

82

85

88

91

V.S.

4
94

Synth Bass

97

100

102

3

♩ = 120,000000

6

11

17

23

31

56

61

67

Tape Sampler Keyboard [Brass]

72

2 2

80

2 2 2 2

88

2 2

96

2 2

101

2 2

Tape Sampler Keyboard [Strings]

Onbekende Songs & Demo`s - Nur Du Nur Du

♩ = 120,000000

3

11

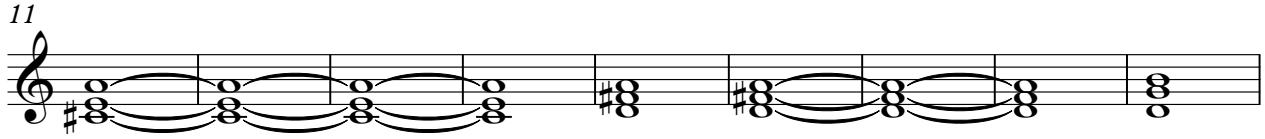

20

29

38

47

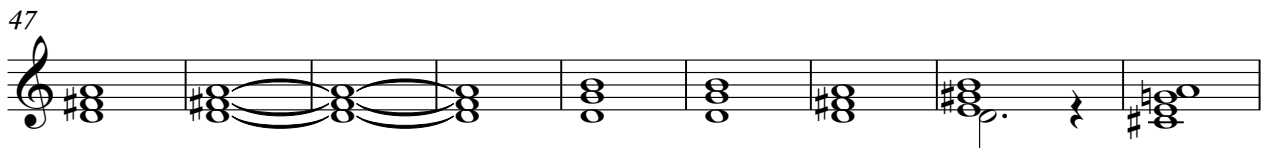

56

65

74

V.S.

2

Tape Sampler Keyboard [Strings]

83

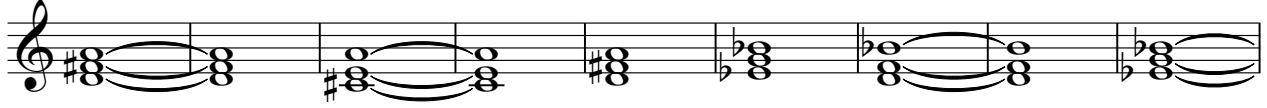

92

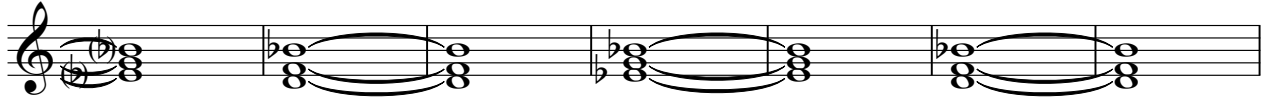

99

Pad 1 (New Age)

Onbekende Songs & Demo`s - Nur Du Nur Du

♩ = 120,000000

2

7

15

26

31

36

33

72

77

82

87

91

2

Pad 1 (New Age)

95

100

103

Onbekende Songs & Demo`s - Nur Du Nur Du

Viola

♩ = 120,000000
2

7

11

15

20

25

29

34

38

42

V.S.

Viola

46

49

53

55

57

62

66

71

76

81

86 Viola 3

90

94

99

103 2